2 CENTS PAY NO MORE!

Chicago Daily Tribune

THE WORLD'S GREATEST NEWSPAPER

FINAL EDITION

VOLUME LXXXXI.—NO. 134 C [REG. U. S. PAT. OFFICE; COPYRIGHT 1932 BY THE CHICAGO TRIBUNE.] SATURDAY, JUNE 4, 1932.—26 PAGES THIS PAPER CONSISTS OF TWO SECTIONS—SECTION ONE PRICE TWO CENTS IN CHICAGO AND SUBURBS ELSEWHERE THREE CENTS

FATAL SHOTS END 'CRAZY LOVE'

NEW ORDER BORN HERE TO BATTLE THE TAX EATERS

750 Million Cut in U. S. Costs Asked.

Economy Progress

CHICAGO—City budget of $141,122,409 for 1932, or $26,000,000 below 1931 appropriations, placed before city council. (Story on page 5.)

WASHINGTON—Fake economies in United States deficiency bill revealed when measure is presented to house of representatives by appropriations committee. (Story on page 2.)

BY JOHN BOETTIGER.

A new national organization, whose sole aim shall be the reduction of public expenditures, was born in Chicago yesterday.

B. W. SNOW.

Two days of insistent demands for a new order in economy in government, delivered by speakers who addressed the National Conference for the Reduction of Government Expenditures in the Hotel La Salle, culminated in the late afternoon in the formation of a strong force to war on profligate officialdom and against high taxes.

The conference also adopted resolutions demanding that the present congress reduce federal expenditures by at least $750,000,000, and a warning was served on congress that the new organization has been formed to bolster this demand.

Warned to Slash Expenses.

All administrative and executive officers of the federal government—which includes the President and his cabinet—were advised to slash their department expenditures, regardless of the actions of congress in making excessive appropriations.

The conference handed a resounding whack to schemes for the flouting of federal bond issues for public works which are not absolutely required.

The plan of the conference is to give the new organization, to be known as the National Organization to Reduce Public Expenditures, all the power and none of the opprobrium attached to such lobbyist organizations as the Federal Council of Churches of Christ, the Anti-Saloon league and kindred groups which have waged effective influence upon the powers at Washington.

Plan Branches Everywhere.

Units of the national organization may be formed, under the announced plan, in every congressional district in the nation, so that pressure will be brought to bear upon individual congressmen as well as the collective influence of the parent group upon the administration and the political parties.

It is the intention of the sponsors to invite all local associations of business men, industrialists, farmers, real estate owners and interested citizens to yield their influence to the national effort, and to become members of the organization.

In this manner it is believed that the force of the great army opposed to high taxes will overwhelm, in political as well as moral strength, the hordes of public pay rollers and the army of lobbyists engaged in the promotion of costly government activities.

Started Through Politics.

Bernard W. Snow, a practical politician as well as a business man, told the conference that "we entered this deplorable economic collapse through the door of politics, and it is through the same door of politics that we must find our way out." It appeared from the action of the conference that Mr. Snow's views met general agreement.

The conference, attended by representatives of commercial, industrial and agricultural organizations in 39 states, approved with great enthusiasm the report of the resolutions committee in which the plan for the new organization was originated.

TEXT OF RESOLUTION

The resolution creating the new group reads as follows:

"BE IT RESOLVED, That a permanent organization be and is hereby created, to be known as 'The National

(Continued on page 6, column 1.)

Bonus Army Seizes Mail Train

NEWS SUMMARY of The Tribune

[And Historical Scrap Book.]
Saturday, June 4, 1932.

LOCAL.

Young student shoots girl are student and kills himself at loop art show. Page 1.

A national organization whose sole aim is the reduction of public expenditures is born at Chicago conference. Page 1.

Huge cross flaming on Ravinia lawn reveals rift in women's club. Page 3.

The Republicans are writing a plank to "solve" the dry problem, party's general counsel reveals. Page 4.

Chicago business leaders buy $4,000,000 tax warrants to keep poor relief stations open until Aug. 1; urge congress to pass relief legislation. Page 5.

Budget of $141,122,409 for 1932 cut $26,000,000 below previous year's figure is placed before council. Page 5.

Paschen defense may rest today; jury may get case Tuesday. Page 7.

Tax collection cash saved a number of Chicago banks in the spring of 1931, according to County Treasurer McDonough. Page 8.

Vagrancy case against Belcastro totters as judge calls in vain for absent police attorney. Page 8.

Strayer report tells school board that janitor engineers must be paragons in knowledge, character. Page 9.

News of society. Page 13.

Death notices, obituaries. Page 20.

WASHINGTON.

New revenue bill reported out by conferees; up for action in house today. Page 1.

Fake economies in federal budget begin to show up as items in deficiency bill before house. Page 2.

Democratic caucus votes to support Garner relief bill as a unit. Page 2.

John J. Raskob testifies to trading in General Motor stock before senate committee. Page 4.

Cash and food for bonus marchers in Washington, D. C., is nearly depleted. Page 6.

DOMESTIC.

Bonus army seizes fast mail train in Cleveland. Page 1.

Hausner again takes off on 4,370 mile flight to Poland. Page 3.

Col. R. R. McCormick, at graduation exercises of The Citadel, depicts newspaper as champion of free government. Page 4.

Seabury's reply to Roosevelt's complaint of inaction in Walker case is to be a transcript of the record. Page 9.

FOREIGN.

Turkey and Persia renounce Islam, and teach Bible in schools. Page 2.

Mexico rocked by heavy quake; 23 dead; several areas cut off. Page 6.

Daughter of British knight arrested and charged with murder of London banker's son after party. Page 7.

Amelia Putnam given a sample "Lindbergh welcome" on arrival in Paris. Page 8.

President von Hindenburg becomes dictator of Germany; dissolves reichstag. Page 11.

Italy demands world give her territory to build an empire. Page 12.

SPORTS.

McGraw quits as manager of New York Giants. Page 17.

Pirate home run in 11th inning beats Cubs, 6 to 5. Page 17.

Gehrig hits four homers as Yanks beat Macks, 20 to 13. Page 17.

Browns' two home runs whip Sox, 2 to 1, in ten innings. Page 17.

World's greatest prep track show at Midway today—free! Page 17.

Seven fillies to face barrier for Illinois Oaks today. Page 18.

Indians win both games of double-header from Tigers. Page 19.

EDITORIALS.

The President and Beer; Good News for Law Abiding Citizens; Warning from a Friend; Brother Garner, Please Note; A Good Fight on Kidnaping. Page 10.

BOOKS.

Miss Butcher declares A. Hamilton Gibbs has grasped reality of love in "Undertow." Page 12.

Swinnerton writes of loss to English letters by the suicide of Marjoribanks. Page 12.

Best sellers of the week. Page 12.

FINANCE, COMMERCE.

Ruppert F. Bippus warns brokers to clean house at meeting of securities commissioners. Page 21.

Prices of stocks advance again in New York. Page 21.

Cheerfulness prevails in bond market as prices rally. Page 21.

Big banks of nation form pool to stabilize securities. Page 21.

Railroads prepare plan for own revival by public and private help. Page 21.

Want Ad index. Page 24.

Average net paid circulation of THE CHICAGO TRIBUNE April, 1932

DAILY *in excess of* 815,000

900 VETERANS CONTROL YARDS IN CLEVELAND

Force Shopmen to Leave Jobs.

BULLETIN.

Cleveland, O., June 4 (Saturday).—(AP)—Nine hundred ex-soldiers on their way to Washington to demand cash bonus payments early today halted a Pennsylvania passenger train bound for Pittsburgh and insisted they be permitted to ride.

Railroad officials, who earlier had held three freight trains when the veterans took command of thee Pennsylvania yard on Kinsman road, attempted to persuade the men to leave. The train was a fast mail.

After lengthy discussion the veterans, who came from Detroit and Toledo, permitted the train to proceed, but were quoted by railroad dispatchers as saying they would not permit any more trains to pass through the yard until given transportation.

The Pennsylvania began rerouting perishable freight over Nickel Plate lines.

Cleveland, O., June 3.—(AP)—After waiting several hours for a freight train which they hoped would take them to Pittsburgh, several hundred "bonus marchers" swarmed over the Pennsylvania yards tonight, declaring they would stop all activity until their demands were met.

Some of the nearly 2,000 marchers who were camped in a pasture near the tracks forced about 30 shopmen to quit work and stopped a switch engine which was making up trains.

Earlier the marchers, world war veterans from Detroit, Toledo, Grand Rapids, and Cleveland, had sung lustily in their camp after being promised that they would not be prevented from boarding a freight train, but the train failed to pull into the yards long after it was due.

About 500 to 600 men started from Cincinnati today in groups of 200 in trucks provided by Cincinnati business houses. They camped tonight at Hillsboro, O., the trucks moving up 200 men at a time.

Two hundred veterans at Steubenville were prepared to start Sunday for the capital, while the Evansville, Ind., group of 40 moved on in their trucks toward Wheeling, W. Va., for the night's stop.

Cash and Food Low.

[Chicago Tribune Press Service.]

Washington, D. C., June 3.—[Special.]—With but $73 in the civic cash box and only $270 worth of food in the commissary, Chief of Police Pelham D. Glassford announced tonight that he can no longer assume responsibility for the feeding of the 2,500 "bonus marchers" now here or for the 8,000 more soldiers expected here before the bonus parade next Wednesday.

"I will not ask congress for any more money," Chief Glassford explained. "There are some funds expected to come in from several charity entertainments to be held next week. But that is all."

If the food runs out, the police chief thinks the best thing to do is to assist the veterans back home. He talked today of giving them 48 hours in which to leave town, in the event that there is no food for them.

Say They're Going to Stay.

But the 2,500 men here to petition congress for the immediate payment of their adjusted service certificates maintain they are going to stay here until they get the bonus. A hundred or so New Jersey marchers who arrived last night could find no shelter but the park. This morning they complained to Representative Isaac Bacharach [N. J.] who promised them a barracks before long.

Chicago Marchers Stranded.

Baltimore, Md., June 3.—[Special.]—On their way to Washington, four hundred Chicago marchers found themselves stalled at Poplar, near Baltimore, this afternoon, when a train crew sidetracked a freight train the veterans had commandeered at Aberdeen.

Flagged by railroad police, the train crew received orders to put the train on a siding. The locomotive was then uncoupled and pulled into Baltimore while the empty coal gondolas and freight cars in which the veterans had esconsed themselves remained on the siding.

THOSE WHO WAIT

CARTOON IN THE CHICAGO TRIBUNE, JUNE 1ST, DEPICTING THE YOUNG MAN WHO IS DEAD-BROKE, OUT OF WORK AND NO JOB IN SIGHT.

WISCONSIN MAN KILLS WIFE AT 8:30; STARTS LIFE SENTENCE AT NOON

Oshkosh, Wis., June 3.—(AP)—Between breakfast and luncheon today Leonard Tritt, 31, changed his social status from freeman to lifer in the state prison. This morning Tritt shot and killed his wife, Mabel, 27. Wisconsin criminal procedure put on a burst of speed. At noon Tritt was eating with the prisoners at Waupun under sentence of life.

The chronology of the slaying and subsequent procedure in two courts:

At 8:30 a. m. Tritt killed his wife in her home at Omro, Wis.

At 8:50 a. m. Tritt surrendered in Oshkosh, ten miles from Omro.

At 10:15 a. m. District Attorney Frank B. Keefe had prepared a complaint charging first degree murder and Tritt waived preliminary hearing.

At 10:50 a. m. he stood before Judge Fred Beglinrer in Circuit court.

Tritt pleaded guilty and at 10:55 a. m. was sentenced to life imprisonment.

Sheriff Arthur Nelson delivered Tritt to the state prison, 22 miles away, at noon.

Tritt shot his wife because she insisted on getting a divorce. He wounded his two small sons, both of whom are expected to recover.

NEW YORK CITY CLEANERS NAME FARLEY "CZAR"

New York, June 3.—[Special.]—Former Sheriff Thomas M. Farley, a pillar in the Tammany organization, has been designated "czar" of the cleaning and dyeing industry of New York at a salary of $50,000 a year and will seek to "bring order out of chaos" in what members call "a racketeer infested industry."

The former sheriff, whom Gov. Roosevelt ousted as a result of charges made by Samuel Seabury growing out of the Hofstadter inquiry, will open his office on Monday as head of the Metropolitan Trade Association of Master Cleaners and Dyers, an organization of wholesalers.

Wins Oak Park Pie Eating Title by Two Blueberries

Eighteen athletes from the Oak Park High school gathered yesterday in Knight's sandwich shop, 529 Lake street, Oak Park, and engaged in a blueberry pie eating contest. Robert Erle, 901 Forest avenue, left tackle on the school football team last fall, was the champion, devouring an eight inch pie in one minute and one second. His only close rival for the title was Walter Windecker, who played the other tackle. Walter was two blueberries behind when Robert finished.

Flaming Cross Reveals Rift in Women's Club

A fiery cross, seven feet high, was burned Thursday night on the front lawn of Carl Haessler at 1737 Rice street, Highland Park, and last night reports were circulated hinting at dissension in the Ravinia Women's club as a result of Haessler's appearance as a lecturer before the club last April.

The cross and the trouble in the club were reported as being interlinked, and the basis of both was said to be a fiery red speech delivered by Mr. Haessler.

31 Women Resign.

Thirty-one women have resigned from the club in recent weeks but the reasons were not disclosed. According to Mrs. Robert L. Grinnell, of 380 Briarwood place, Highland Park, the club president, the reasons do not involve any red or communistic talk by Mr. Haessler. According to another member, that very talk along with alleged "recent red tendencies of the club" would be found behind the resignations.

Mr. Haessler appeared before the club last April 13, and among the guests was Mrs. Albert W. Dilling, of Kenilworth, who insists Mr. Haessler's speech was tinted with red.

"I got up and told the members of the Ravinia Women's club that they had been listening to the voice of Moscow," said Mrs. Dilling last night.

Dissension Increases.

Several other women protested also. They were a minority, however, Mrs. Grinnell said last night. In any event, proceedings moved swiftly from then on. A few resignations occurred. Their reasons were not made known. Other resignations followed. Mrs. Dilling wrote an article in a north shore paper under the heading, "Red Ravinia." Members of the American Legion, it was reported—but not confirmed—circulated among north shore residents and inquired of individuals as to whether or not they were "reds."

The dissension, it was reported, reached its climax Thursday night with the burning of the fiery cross on the Haessler property. Highland Park police said they do not know the reason.

Mrs. Haessler, wife of the lecturer, told of the cross burning incident last night.

"I would hate to think that my husband's speeches were the cause of this incident," she said. "His talks are not so radical as those made by other speakers. However, there has been a lot of feeling stirred up by a very small group. Those who tendered their resignations have not had them accepted yet. I feel everything will be adjusted."

Hopes for a Truce.

Mrs. Grinnell held similar views. She insisted there was not serious internal disturbance. The Ravinia Women's club programs, she said, are not radical, nor do they tend that way. There is no proof of communistic tendencies in the club, she asserted.

Among those who have resigned are Mrs. C. R. Perrigo of 263 Cedar avenue, Highland Park, and Mrs. E. E. Mellinger of 355 Marshman avenue, Highland Park. Mrs. Perrigo refused to explain her resignation, but charged there "was too much of a tendency toward radical talks in the club, and that a women's club was not meant for that sort of thing." Mrs. Mellinger declined to discuss the matter.

And there the matter rested, with the two known facts established that Mr. Haessler made a speech before the club and some one burned a fiery cross in his yard.

THE WEATHER

SATURDAY, JUNE 4, 1932.

[Daylight saving time.]

Sunrise, 5:16; sunset, 8:21. Moon sets at 9:17 p. m. today. Mars, Mercury, and Saturn are morning stars. Venus and Jupiter are evening stars.

Chicago and vicinity—Partly cloudy Saturday and Sunday, probably a local shower or two; continued warm; moderate winds mostly southerly.

Illinois—Scattered thundershowers Saturday or Sunday; little change in temperature.

TRIBUNE BAROMETER.

TEMPERATURES IN CHICAGO

MAXIMUM, 3 P. M.....83
MINIMUM, 3 A. M.....63

3 a. m....63	Noon 79	8 p. m....72	
4 a. m....63	1 p. m....81	9 p. m....71	
5 a. m....63	2 p. m....82	10 p. m....70	
6 a. m....64	3 p. m....83	Unofficial—	
7 a. m....65	4 p. m....80	11 p. m....70	
8 a. m....66	5 p. m....75	Midnight ..71	
9 a. m....69	6 p. m....74	1 a. m....70	
10 a. m....73	7 p. m....73	2 a. m....70	
11 a. m....76			

For 24 hours ended 8 p. m. June 3: Mean temperature, 72; normal, 64. Excess since Jan. 1, 459 degrees; excess for June, 20 degrees.

Precipitation, .16 of an inch. Deficiency since Jan. 1, 2.75 inches; excess for June, .26 of an inch.

Barometer—8 a. m., 30.02; 8 p. m., 30.00. Highest wind velocity, 19 miles an hour from the west at 8:00 p. m.

[Official weather table on page 20.]

Suitor Wounds Girl Artist and Kills Himself

(Pictures on back page.)

A "crazy love affair" culminated in tragedy in the corridor of a loop art academy last night when a rejected suitor shot and seriously wounded a young girl art student and then killed himself. An art exhibition, in which hung a canvas by the girl, was being held at the time and a hundred visitors and students heard the shots.

The principals in the "crazy love affair," so described by the girl a few minutes after the shooting, were Miss Dorothy B. Smith of 6139 Champlain avenue and Gordon Theaty Caldwell, 26 years old, of 1318 Hyde Park boulevard, a commercial student at Northwestern university. Miss Smith is 21 years old, the daughter of Cornelius V. Smith, connected with eboard of education.

Showing Canvas to Friends.

The scene of the shooting was just outside the main door of the American Academy of Art, on the eleventh floor of the Kimball building, 306 South Wabash avenue. Miss Smith was standing in the exhibit room showing her canvas to some friends, Mr. and Mrs. Ernest Grohe, 2210 Addison street, and their son, Glenn, 19, also an art student. Mr. Grohe is city sales manager for the Fox films.

As Miss Smith was talking to the Grohes young Caldwell appeared at the door. "Come here, Dorothy," he called. She ignored him for the moment. He called again. This time she excused herself and stepped into the hall.

Then four shots were heard. Everyone in the exhibition room, joined by fifty students who left their classes, bolted for the corridor, where they found Miss Smith lying on the floor, shot in the neck and in the shoulder. They found young Caldwell dead, a bullet through his right temple.

Screams "Don't Shoot."

"Right after Miss Smith went out into the hall, I heard her scream: 'Don't shoot, Ted, don't shoot,'" related Mr. Grohe. "We rushed into the hall and picked her up. There was a gun beside the man."

Police hurried Miss Smith to St. Luke's hospital. On the way she told Deputy Chief of Detectives Walter Storm, "This is one of those crazy love affairs. He threatened to kill himself and I guess he did."

There were no witnesses to the actual shooting, although Mrs. Iva M. De Forest, of Evergreen Park, registrar of the art school, saw the couple just before Caldwell fired, and was one of the first to reach Miss Smith's side.

Bullet Passes Through Neck.

At the hospital Miss Smith told police about the shooting, but denied there was any serious love affair involved. She pleaded against further questioning because of her wounds, the more serious of which was in the neck. Examination showed the bullet entered the left side of the neck and emerged on the right without touching any vertebrae or veins.

"I met Caldwell three months ago," said Miss Smith. "He came to the school last night and called me out of the exhibition room, I told him I was busy, and that he'd better see me some other time. He was just a friend—not a sweetheart. Anyway, he asked me to go away with him, but I insisted I couldn't. I was walking away when he fired.

A more detailed account of the "crazy love affair" was given by the girl's father. He said that his daughter and Caldwell first met three months ago at the First Presbyterian church in Woodlawn. He appeared to be a clean, sober youth.

A Frequent Caller.

"Mr. Caldwell called frequently on Dorothy," said Mr. Smith. "They went out on a number of occasions. Finally, Dorothy thought they should break off their friendship, and last Sunday, at a church picnic, she told him it was 'quits.' Since then Caldwell has called our home repeatedly, and once or twice Dorothy talked to him. I gather that she told him 'no' on those occasions. He called again Thursday night and received a similar answer."

Police investigating the case pronounced it as one of love entanglement, in which Caldwell became crazed over Miss Smith's refusal to see him any further. The weapon which he used was a new .38 caliber revolver.

Home in Florida.

Caldwell came originally from Ocala, Fla., where his sister, Mrs. Dozier Richberg, resides. In his pockets police found a card indicating that he was a member of the Alpha Kappa Psi fraternity on Rush street. W. Lyle Rader, a store manager, with whom he roomed in Hyde Park boulevard, said that Caldwell was a student in the commerce school of Northwestern university on McKinlock campus and worked at the Lake Shore Trust and Savings bank, 605 North Michigan avenue. Rader said that Caldwell did not appear unhappy yesterday.

Daisy Devoe Back in Jail After Appeals Are Denied

Los Angeles, Cal., June 3.—[Special.]—Daisy Devoe was back in jail again today. Convicted a year and a half ago of pilfering from Clara Bow, Miss Devoe obtained release from an 18 month sentence while appeals and new trial motions were threshed out. She has 11 months yet to serve.

REVENUE BILL UP FOR ACTION IN HOUSE TODAY

Measure Reported Out by Conferees.

[Chicago Tribune Press Service.]

Washington, D. C., June 3.—[Special.]—The new revenue bill to impose one billion 115 million dollars in additional taxes was reported out to the house and senate today, to receive their final approval.

CHARLES R. CRISP. [Acme Photo.]

As agreed upon by the conference committee of the two houses, the measure retains the high individual income tax and surtax rates voted in by the senate, but an important change is made in the rates for corporations.

The house bill's personal exemptions of $1,000 for a single person and $2,500 for a married person were retained, the senate clause granting an exemption of only $2,000 to married persons with net income of $5,000 or more being stricken out.

The corporation rate, which was raised from the present rate of 12 per cent to 13½ per cent by the house and then raised to 14 per cent by the senate, is fixed at a compromise 13¾ per cent. The penalty for consolidated returns by affiliated corporations, which the senate struck out, is restored, but the additional 1½ per cent imposed on consolidated returns by the house is cut to ¾ per cent.

Prompt Action Expected.

Representative Charles R. Crisp [Dem., Ga.], on behalf of the house conferees, will present the conference report on the tax bill to the house tomorrow morning.

There the conference report must hurdle its first obstacle. Representative Henry T. Rainey [Dem., Ill.] as one of the house conferees, refused to sign the report because the bill still contained the four tariff items on oil, coal, lumber and copper. He will move tomorrow to recommit the bill to conference with instructions that the tariffs be stricken out.

Eventual and prompt house action is hoped for, however, and then Senator Smoot [Rep., Utah] will call up the conference report in the senate.

Unless one body or the other refuses to accept the changes and compromises worked out in the conference the tax bill will have completed its legislative journey by tomorrow night and after the lengthy process of engrossing over the week-end, will be ready for the President's signature early next week.

The senate's elimination of credit for earned income and of the exemption for small corporations were both agreed to.

Senate Changes Approved.

The conference committee agreed to the two most important administrative changes in the bill as they had finally been worked out by the senate. The limitation on deductions for stock losses and that on capital net losses were written into the compromise draft without alteration.

The estate and gift taxes remain in the bill as they were originally adopted by the house with an additional estate tax imposed, bringing the maximum rate to 45 per cent, and maximum gift tax rate to 33⅓ per cent.

Though a large majority of the long list of manufacturers' excise taxes were passed over without change, important amendments were made in some of them.

Change in Electricity Tax.

Outstanding, and the one most likely to bring protests from the senate radicals by whom it was written into the bill, was the elimination of the provision making the proposed tax on electrical energy fall on the private power companies. Instead, the conferees changed the 3 per cent tax to one on the domestic and commercial consumers of electricity, leaving out industrial consumers and making the tax fall on both privately and municipally produced power.

Asphalt was stricken from the list of tariffs on petroleum products. The tax on charges for transportation of oil by pipe line was increased in the conference from 3 to 4 per cent.

A compromise was reached with respect to the stock transfers tax. The original house provision was for a tax of 4 cents per share, with a minimum of ¼ of 1 per cent of the selling price. The senate adopted a flat 4 cent tax.

It was decided by the conference committee to retain the 4 cent tax on stocks selling below $20 per share

and to impose five cents on stock selling for $20 or more. The senate's elimination of the LaGuardia amendment, to prevent evasion of the tax through trade in foreign exchanges was approved.

The committee struck out the one year limitation on the 3 cent first class postal rates adopted by the senate and went back to the two year period voted by the house. The second class postal increases were agreed to.

Approval was given to the senate's elimination of the estate tax clause permitting the revaluation of depreciated estates.

Other features of the conference committee agreement are:

Veterans' pensions are not to be deductible from gross income.

The income earned abroad by Americans living abroad is to be deductible from gross income except in cases where the payment is received from the United States. The salaries of the President and federal judges is to be included in gross income.

The Glenn amendment confiscating the profits of criminals was eliminated, as were the penalties imposed on salaries of more than $75,000 of corporation officers.

OLD AND NEW FIGURES

Washington, D. C., June 3.—(AP)—The new tax schedules of the billion dollar revenue bill in its final form follow:

INDIVIDUAL INCOME TAX RATES.
NORMAL.

Net income—	Present.	New.
First $4,000	1½%	4%
$4,000 to $8,000	3%	8%
Above $8,000	5%	8%

SURTAXES.

The new schedule begins at 1% on income over $6,000 and graduates up to a maximum rate of 55% on income in excess of $1,000,000.

The present surtax schedule begins at 1% on income in excess of $10,000 and graduates to a maximum of 20% on income over $100,000.

EXEMPTIONS.

	Present.	New.
Married persons	$3,500	$2,500
Single persons	1,500	1,000
Each child	400	400

EARNED INCOME ALLOWANCE.

Present—25%.
New—None.

CORPORATION INCOME RATES.

Present—12%.
New—13¾%; 14½% for consolidated returns.

INHERITANCE TAXES.

Present—Graduated scale from 1% on estates in excess of $50,000 to maximum of 20% on estates in excess of $10,000,000.
New—Scale begins at 1% on net estates in excess of $10,000 and graduates to 45% on estates over $10,000,000.

GIFT TAX.

Present—None.
New—Begins at three-fourths of 1% on gifts of more than $10,000 and graduates to maximum of 33⅓% over $10,000,000.

IMPORT TAXES.

Oil—¼ cent a gallon.
Coal—$2 a ton.
Copper—4 cents a pound.
Lumber—$3 a thousand feet.

NEW MANUFACTURERS' EXCISE TAXES.

Lubricating oil—4 cents a gallon.
Brewers' wort—15 cents a gallon.
Malt sirup—3 cents a pound.
Grape concentrates—20 cents a gallon.
Toilet preparations—10% [tooth pastes, toilet soaps, and dentifricies, 5%].
Furs—10% [house language].
Jewelry—10% [articles selling for less than $3 exempted].
Automobiles—Passenger chasis, 3%; trucks.
Automobiles—Passenger chassis, 3%; trucks.
Automobile tires—2½ cents a pound.
Inner tubes—4 cents a pound.
Radios and phonographs—5%.
Mechanical refrigerators—5%.
Sporting goods and cameras—5% [aerial cameras exempted].
Firearms and shells—10%.
Matches—Wooden, 2 cents per thousand; paper, ½ cent a thousand.
Candy—2%.
Chewing gum—2%.
Soft drinks—Cereal beverages, 1¼ cents a gallon; unfermented grape juice, 5 cents a gallon; unfermented fruit juices, 2 cents a gallon; still drinks, 2 cents a gallon; mineral waters, 2 cents a gallon when price is over 12½ cents a gallon; fountain sirups, 6 cents a gallon; carbonated gas, 4 cents a pound.
Gasoline—1 cent a gallon, paid by refiner.
Electrical energy—3%, paid by buyer of energy.

NEW MISCELLANEOUS TAXES.

Telephones—10 cents on calls of 50 cents to $1; 15 cents on $1 to $2, and 20 cents over $2.
Telegrams—5% on all messages.
Cable and radio dispatches—10 cents on all messages.
Leased wire—5%.
Admissions—10% on all tickets costing 41 cents and over.
Oil transported by pipe lines—4%.
Safe deposit boxes—10%, paid by renters.
Bank checks—2 cents each.
Yachts and boats—Graduated license tax from $10 to $200.

POSTAL RATES.

First class, 3 cents per ounce; second class, first and second zones, 2 cents; third, 3 cents; fourth, 5 cents; fifth, 6 cents; sixth, 7 cents; seventh, 9 cents, and eighth zone, 10 cents.

STAMP TAXES.

Issues of bonds and capital stocks—10 cents each $100 par value.
Transfers of stocks—4 cents a share; 5 cents when selling price over $20 a share. [Includes stock loans.]
Transfers of bonds—4 cents on each $100.
Conveyances—50 cents on deeds of $100 to $500; 50 cents for each $500 additional.
Produce—Future deliveries, 5 cents.

DEMOCRATS VOTE UNITED SUPPORT FOR GARNER BILL

Approve Direct Relief in Party Caucus.

[Chicago Tribune Press Service.]

Washington, D. C., June 3.—[Special.]—A caucus of the Democratic membership of the house of representatives tonight voted, 123 to 18, to support the Garner relief bill as a unit. This followed an earlier vote approving the 100 million dollar direct relief feature of the bill. The bill had been reported out of committee but a short time before.

JOHN N. GARNER. [Acme Photo.]

It was the first time since the Underwood tariff bill in 1916 that such action has been taken by the Democratic party in the house.

The measure will be brought into the house under an ironclad rule, probably so rigid that no amendments to the bill will be possible. Party leaders declined tonight to reveal the exact nature of the rule, but Majority Leader Henry T. Rainey ventured that under its provisions it would be possible to pass the highly controverted relief measure "in an hour."

Hoover Goes to Rapidan.

Meantime late this afternoon President Hoover left Washington for his Rapidan camp, accompanied by nearly a dozen leading officials of the government, for a week-end conference on economic conditions and further legislative measures dealing therewith.

Among those who accompanied the President as his guests were Gen. Charles G. Dawes, Eugene Meyer Jr., Henry Allen, and Jesse Jones of the Reconstruction Finance corporation, Secretary of War Patrick J. Hurley Arthur A. Ballantine, undersecretary of the treasury, and Henry M. Robinson, California banker and close adviser of the President.

Among the matters chiefly to be considered at this conference are the tactics to be employed by the administration in the fight during the coming week against the pork barrel features of the Garner bill.

Foresee Heated Fight.

That the Garner plan will be passed only over the bitter protests of administration stalwarts in congress was indicated by the committee vote on the favorable report given the measure. With one Democrat and one Republican absent, the remaining twenty-three committeemen divided on strict party lines, fourteen Democrats voting in favor of reporting the bill and nine Republicans against.

It was indicated several days ago that the administration will attempt to supplant the Garner plan with ideas of its own, when Representative Willis C. Hawley [Rep., Ore.], ranking minority member of the ways and means committee, introduced two bills embodying the relief recommendations of President Hoover.

Voted Down in Committee.

These two measures, it was learned today, were voted down in the ways and means committee, to which they were referred. Mr. Hawley stated, however, that he intends either to offer them as amendments to the Garner bill when it reaches the floor of the house, or failing in that, to offer a motion to recommit the speaker's program with instructions that the committee bring back a relief bill embodying the administration's proposals.

As reported by the committee, eleven millions had been added to the $2,309,000,000 total originally involved in the Garner program. After deleting eleven million dollars' worth of rivers and harbors projects which have already been appropriated for in the army supply bill for 1933, the committee inserted into the program the entire James bill calling for a twenty-two million dollar army housing program.

Among projects in the middle west authorized under the James bill were the following, with their total appropriations:

Chanute field, Ill.	$337,000
Chanute field airport	360,000
Fort Benjamin Harrison, Ind.	120,000
Rock Island arsenal, Ill.	15,000
Scott field, Ill.	271,000
Scott field airport	524,000
Selfridge field, Mich.	385,000
Selfridge field airport	10,000
Schoen field, Ind.	5,000

The caucus effected only one change in the Garner bill as reported. It adopted an amendment by Mr. Rainey prohibiting any of the loans made for the exportation of farm commodities to go to the farm board for the exportation of its surplus wheat and cotton holdings.

SPORTS PANAMA

President Hoover in his new straw hat.
[Associated Press Photo.]

MARINES GATHER HERE TODAY FOR ANNUAL REUNION

Former marines from all over the middle west today will participate here in their annual reunion and commemoration of the world war battle of Belleau wood. The reunion is sponsored by the Chicago Marine post, American Legion.

Among the entertainment features will be a tour of the World's Fair grounds this morning and company reunions, theater and baseball parties in the afternoon. A banquet is to be held this evening in the Auditorium hotel, at which Maj. Gen. John A. LeJeune, marine corps, retired, who commanded the 2d division, is scheduled to speak by proxy in a manner to be disclosed later. Maj. C. L. Fordney, marine corps, is to be toastmaster.

DEFICIENCY BILL IN HOUSE BARES FAKE ECONOMIES

Paraded Savings Merely Made on Paper.

BY ARTHUR SEARS HENNING.
[Chicago Tribune Press Service.]

Washington, D. C., June 3.—[Special.]—While the senate continued to wrangle today over the 121 million dollar government pay cut provision of the 238 million dollar economy bill the house appropriations committee supplied evidence of the illusory character of some of the much vaunted reductions of appropriations for the fiscal year 1933.

SENATOR COPELAND.

The committee reported to the house the second deficiency appropriation bill recommending increased appropriations aggregating $15,398,373, which represented a reduction of $1,137,250 in the amount asked by the President to meet certain emergencies.

One of the items is two million dollars more for the construction of the Hoover dam in Boulder canyon of the Colorado river, the 165 million dollar project which the federal government was persuaded to undertake to furnish a domestic water supply and cheap electric power to Los Angeles.

Reduction on Paper.

Last December the President asked congress to appropriate 10 million dollars for the work on the dam in 1933. The house appropriations committee reduced the amount to eight millions, which the house approved. The senate, however, chopped off another two millions and the appropriation as it became law was six millions.

It was charged at the time that this appropriation had been reduced two million dollars in order to make a showing of economy and that it was intended to obtain the amount later in a deficiency apropriation bill. This is exactly what has taken place. There are scores of similar items of reduction in the 1933 appropriation bills representing examples of retrenchment noisily paraded to make political capital which are due to be wiped out by deficiency appropriations, chiefly at the December session, which will be after the election.

In the case of Boulder dam, however, it was found that postponement of the deficiency appropriation till the December session might entail suspension of the work.

That the entire 1933 appropriation for the dam eventually will be even more than the 10 millions the President originally asked is indicated by the house committee's report on the deficiency bill, which says the additional two millions will be sufficient for the work till Jan. 10, by which time congress will be able to "make available such additional funds as may be deemed necessary to complete the fiscal year."

Senator Royal S. Copeland [Dem., N. Y.] is the author of a proposal to finance the 165 million dollar Boulder dam project by a bond issue retirable from the proceeds of the sale of the electric power to be generated. He has received no support for his suggestion, however, for a number of reasons, among them being the doubt that such bonds could be marketed because of lack of faith that the project ever will pay for itself from the power revenue.

California Fights Proposal.

The California beneficiaries are particularly hostile to the proposal to lift the burden of this expense from the government by means of a bond issue which they would be expected to absorb and which if not so absorbed would demonstrate the hollowness of their contentions that the government would be eventually reimbursed.

A 200 million dollar bond issue to finance the construction of the conduit to carry the water from Boulder dam to Los Angeles is now going begging, with the Californians maneuvering to induce the federal government to undertake this further financing of their water system.

Incidentally, Senator Copeland predicted that the Boulder dam and plant will cost nearer 200 than 165 millions.

Military Insurance Costly.

The largest single item in the deficiency bill is an appropriation of $4,333,000 for military and naval insurance under the veterans' administration. In the regular appropriations $123,334,000 was made available for this purpose, but, according to the committee's report, "the estimated expenditures for the present year based on present trends indicates a total requirement of $128,066,908."

Other items in the measure are: Pay of the army, $2,200,000; patent office printing, $280,000; deportation of aliens, $200,000; transportation of supplies in the Indian service, $210,000; judgments against the United States, authorized claims, etc., $3,513,770.

Pay Cut Debate Halts Bill.

The senate had set out to pass the economy bill today, but abandoned the effort and adjourned after several hours of wrangling over the pay cut provision. Intense opposition to the flat 10 per cent reduction of the compensation of all government employés except enlisted men of the army and navy developed and numerous proposals of a graduated scale of cut were brought forward.

Senator Hiram Johnson [Rep., Cal.] offered an amendment to except all salaries up to $2,500 for the 10 per cent cut, with the proviso that no salary when reduced should be less than $2,500. The Johnson cut would save only $23,506,500.

Senator Arthur Vendenberg [Rep., Mich.] wanted the bill returned to the committee to devise a graduated reduction. He said that 124 millions, or 3 millions more than the committee bill provides, could be saved by a plan comprising an exemption up to $1,100, and cuts ranging from 10 to 20 per cent above that figure.

Senator David I. Walsh [Dem., Mass.] proposed a reduction of all pay with a $1,000 exemption, but ranging from 3 per cent below $1,500 up to 15 per cent on $10,000 or more, which would apply to senators and representatives.

Urge Graduated Cuts.

"We cannot defend cutting the pay of scrub women the same percentage as ourselves," he argued. "We might well go as high as 20 per cent on the higher brackets so long as we start with an extremely small cut of the lowest pay classes. In levying taxes the rule is the ability to pay; in cutting salaries the rule should be the ability to sacrifice."

Senator Henry F. Ashurst [Dem., Ariz.] said he would not have the "temerity, nerve, and brass" to vote to cut a laborer's pay the same rate as his own.

"In the case of income taxes it is not so much a matter of what you pay as what you have left after paying," said Senator George W. Norris [Rad. Rep., Neb.] "The same holds true in the case of cutting pay."

Adjournment was taken to permit elaboration of the graduated cut proposals for consideration tomorrow.

MRS. BOOLE INVITES CRUSADERS TO DRY WOMEN'S LUNCHEON

The national headquarters of the W. C. T. U. in Evanston yesterday denied Mrs. Ella A. Boole, national president, had received the invitation of Col. Ira L. Reeves of the Crusaders to attend the meeting in the Coliseum on June 13 of the Republican Citizens' Committee Against National Prohibition.

The statement declared that Mrs. Boole, "being advised through the press of this invitation, instructs us to say to Col. Reeves that she unfortunately cannot attend his gathering owing to a busy week in Chicago.

"She in return asks Col. Reeves and all his friends to attend the loyalty luncheon at noon June 13 in the Naval Reserve armory in Grant park."

The loyalty luncheon is being headed by Mrs. Henry W. Peabody, chairman of the National Committee of Law Enforcement, and 5,000 women are expected to attend, according to the W. C. T. U.

CUBA APPEALS TO PRESS IN U. S. TO 'PRINT THE TRUTH'

[Chicago Tribune Press Service.]

HAVANA, June 3.—Cuba's new secretary of state, Orestes Ferrera, in a conference with foreign newspapermen today appealed for a truthful presentation of conditions in Cuba.

The secretary referred specifically to a story which was sent to the United States last week by the Associated Press reporting that four men held in the bomb murder of an army officer had been shot and killed by their military guard. The news agency reported that "it is alleged they were slain trying to get away."

Ferrera said he had had a thorough investigation made and had ascertained that the story was "completely faked. No one was killed and the names mentioned did not exist. I trust this will not continue to occur. The government desires that nothing but the truth be published, no matter who or how much it hurts."

MANDEL BROTHERS

a store of youth a store of fashion a store of moderate price*

*Copyrighted

Our New

100% Wool Jersey

Costume Suits

Are Making Quite a Splash in the Swim Shop!

$3.95

With braided shoulder straps that cross to meet an evening back decolletage. Braided belt. Sizes 34 to 42.

$5

Famous "Catalina" jersey suit with unusually slenderizing lines. It has a low sun back. Sizes from 34 to 40.

100% Wool Worsted Suits, $1.95

Swim Shop—Third Floor—Wabash.

YOUNG PEOPLE'S THEATRE

presents

ALBERT BOTTORFF
Young Concert Marimbist

and

SONNY McFADJEN
Champion Scotch and Irish folk dancer

Today at 11, 2, 3, 4
FOURTH FLOOR

A SAND BOX

like this one holds enough sand to please even the most exacting young person. It has a metal bottom, 36" x 36", and an orange and green adjustable canopy . $4.95

TOY SECTION
FOURTH FLOOR

MARSHALL FIELD & COMPANY

SHAYNE SATURDAY SPECIALS

feature lowest price levels

DRESSES

Crepes, Sheers, Prints, Coat-dress Ensembles—all late seasonable models for wear right now.

$18 values to $39.50

$28 values to $65

all spring tailored SUITS

½ price

reduced prices starting at $22.50

spring fur-trimmed COATS

$49.50 values to $125

A small selection of fur-trimmed cloth coats, values to $69.50 $29.50

millinery clearance

straws fabrics combinations

$3.95 values to $12.50

$7.50 values to $20

GOLD STRIPE HOSIERY
discontinued numbers, formerly $1.65, $1.35, reduced
89c

John T. Shayne
MICHIGAN at RANDOLPH

BRUCEWOOD DRESSES

A dramatic clearance of our May dresses at

$10

Worth to $25—and none less than $17.50

This sale is like a fashion show . . Brucewoods fairly breathing the spirit of summer . . actually sparkling with genius . . pure dye silks and prints of a quality that's been a revelation at $17.50 and $25; at $10 they're unquestionably the finest values in Brucewood's career. Sizes 12 to 42. 7th floor

Maurice L Rothschild
State at Jackson

Brucewood
WHITE FELT AND PANAMA HATS

Pure icy Arctic white . . exquisite felts . . tissue-thin weightless panamas—the real, good-as-gold article. And Brucewood, the witch, has again scored a triumph too great for a mere human to resist

$5

FIFTH FLOOR

Maurice L Rothschild
State at Jackson

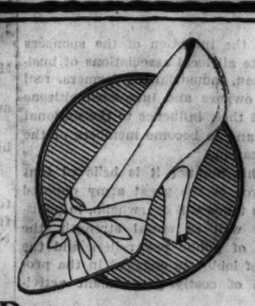

BRUCEWOOD SHOES

Again Brucewood's outdone herself . . in style, in value . . any way you look at it . . summer in every line . . dainty, lithe, airy . . whites and colors . . straps, ties, sandals . . kidskins, or fabrics . . quality you'd never dream to get for

$5

Meadowbrook shoes $7.50 and $8.50—Seventh floor

Maurice L Rothschild
State at Jackson

TURKEY, PERSIA TO DROP KORAN AND STUDY BIBLE

Gospel of St. John Will Be Taught in Schools.

BY JOHN STEELE.
[Chicago Tribune Press Service.]

LONDON, June 3.—The fire and sword of Islam have been put aside by the Turkish and Persian governments for the gentle gospel of St. John the Divine.

The decision marks the final step in the westernization of the two countries, and will be put into effect at a meeting of representatives from the two ministries of education, to be held at Tabriz, on the Turkish frontier, on June 25. The meeting is the result of secret deliberations of the cabinets at Ankara and Teheran, when the idea of completely discrediting Mohammedanism was discussed.

Seek to Replace Koran.

The creed of Allah's prophet is to be brought into the contempt of Turkish and Persian youth, especially girls, in order to remove some of the social ills which it has brought with modernization of Turkey and Persia.

The Tabriz meeting will seek a way of introducing into the curriculum of the schools something to replace the spiritual training of the Koran.

Both governments have decided that teaching a revised version of the Koran would be a retrograde step foredoomed to failure, for in any form it suggests to Turkish and Persian youths tyranny, slavery, polygamy, and an obnoxious brotherhood with races which both countries detest.

Fear Russian Influence.

Both Mustapha Kemal Pasha and Shah Riza Khan are in agreement that to let their subjects, 34,000,000 in all, drift into agnosticism would be to court disaster. They have in mind the proximity of Russia and her search for suitable soil on which she can sow the seeds of communism.

Since Mohammedanism has lost its hold both countries have experienced an influx of pornographic foreign literature, which is being read in increasing amounts. Officials are also alarmed at the large increase in divorces.

Also, especially in Turkey, the giving of alms, protection of the poor, care of animal life, and bequests of large sums at death to public charity, all characteristic of militant Islam, are fading fast.

Introduce New Testament.

Both governments are convinced that spiritual uplift must be taught in their schools. The question to be settled at the conference is the specific literature to be chosen, and this seems already to have settled itself.

The Gospel of St. John the Divine, as the revelation of an immaculate life, with its romantic appeal to motherhood and sisterhood, as well as to men, has been agreed on in principle as the most suitable textbook.

The Persian government has anticipated the decisions of the conference by giving permission to missionaries—Roman Catholic and Episcopalian only—to introduce Christian Scriptures into the country. Packing cases containing 2,000,000 copies of the New Testament have already arrived and been franked through the customs free of duty.

Turkey Gets Italian Loan.

[Chicago Tribune Press Service.]

ROME, June 3.—Ismet Pasha, prime minister of Turkey, obtained a loan of $15,500,000 from Premier Mussolini's government on his recent visit here, it was revealed tonight in dispatches from Istanbul. Part of the loan will be in cash and part of it goes to amortize the Turkish debt to Italy, while the rest will finance shipments of Italian goods which the Turks have agreed to take from Italy.

Lightning Strikes Group of Football Players; 1 Dies

BELGRADE, Jugo-Slavia, June 3.—(AP)—A bolt of lightning struck a group of football players during a game in City square today, and one of them was killed and another injured.

Enjoying Cool Ride as Mercury Mounts

Jimmie Veneres uses a wheelbarrow to take girls out from shore at Diversey beach when the thermometers recorded temperature of 83 degrees above zero at 3 o'clock yesterday afternoon. The girls, left to right, are: Theresa Huber, Elizabeth Belzer, and Marie Best. [TRIBUNE Photo.]

SIX PERSONS DROWNED, OTHERS ARE MISSING, IN OKLAHOMA FLOODS

(Picture on back page.)

Oklahoma City, Okla., June 3.—(AP)—At least six persons were swept to death by a rush of flood waters over central Oklahoma today. Five lives were known to have been lost in Oklahoma City and a Negro mail carrier perished near Seminole.

Eight persons were reported missing in Oklahoma City and two farm families were unaccounted for near Shawnee.

About 700 homes were washed away by the sudden Oklahoma City flood. Seminole, Wewoka and Bowlegs were isolated by inundated highways and washed out rail lines.

The known dead in Oklahoma City were Mrs. Norah Norris, 50; Ella Christine Moroan, 15; Buster Glenn Morgan, 5; Mrs. James Webster, 40, and Ellen Webster, 11, her daughter.

Jim Robinson, Negro mail carrier out of Seminole, was drowned in swollen Wewoka creek.

Approximately 100 families were marooned in lowlands north of Shawnee by flood water from the North Canadian river. Overflows from Deer creek submerged the homes of two families in the same vicinity and no trace of them had been found.

Cuba Opens War on U. S. Tariff on Sugar Imports

[Chicago Tribune Press Service.]

HAVANA, June 3.—The United States tariff on sugar was bitterly denounced at a national massmeeting of sugar, commercial, and industrial interests here tonight. Plans to combat the two cent tariff on Cuba's imports were made. Speakers blamed the American congress for Cuba's economic ruin. A committee was appointed to determine what steps should be taken.

Daughter of Banker Clarke Divorces John L. De Ruyter

Carson City, Nev., June 3.—(AP)—Ending weeks of negotiations over litigation pending in New York, Mrs. Lois Quantain Clarke De Ruyter, 22 year old daughter of Lewis Latham Clarke, nationally known banker, was divorced here today from John Louis De Ruyter of New York.

RECEIVER NAMED FOR STEVENS AND LA SALLE HOTELS

Both Declared Solvent; Action Friendly.

The Stevens Hotel company and the Hotel La Salle company, operated under the same management, were thrown into a friendly receivership yesterday, after a creditor had filed claims which, it was admitted, could not be paid at once.

Federal Judge James H. Wilkerson held an immediate hearing in his chambers, and appointed Ernest J. Stevens, president of the two companies, as receiver. Mr. Stevens issued a statement to the effect that, although these companies are pressed for cash, they are in excellent physical condition and have prospects of good earnings in the next eighteen months.

Hotels' Outlook Brighter.

He based this confidence on the fact that large conventions are coming to Chicago and that a large and profitable hotel business may be expected during the Century of Progress exposition in 1933.

The complainant in the petition was the Beatrice Creamery company, which has total claims of $3,000 against the two hotels. In referring to the Stevens, known as "the largest hotel in the world," it was stated by the petitioner that its assets were $27,472,363, or $3,000,000 more than the liabilities. The La Salle current liabilities were listed at $4,854,228 and current assets at $4,014,686.

Both Companies Solvent.

Mr. Stevens said, however, that the excess of assets over liabilities for the Stevens was $3,500,000. He added that the total assets of the La Salle are $12,400,000 and the liabilities about $9,000,000. The bill of complaint alleged that the two corporations are solvent.

Prevailing economic conditions, causing a dimunition of travel and a lowering of the receipts for all hotels, were blamed for the troubles.

It was pointed out that unless a receivership was approved there was danger that public utility companies would cut off gas and electric service.

Receipts Above Average.

"A survey recently made showed that the Stevens and La Salle have suffered a smaller decline in revenues than the average hotel the country over," said Mr. Stevens, "but volume is still so low that it is impossible to operate at a profit. Under the receivership every effort will be made to operate economically, but the same high standards of service will be maintained."

While Judge Wilkerson was hearing the petition for a receivership, another petition demanding the two hotels be thrown into involuntary bankruptcy was filed in the federal court. The complainants were Nels and Johnson, and two other creditors with total claims of $10,000.

ANONYMOUS GIVER SENDS DIAMONDS FOR A FORGOTTEN FAVOR

Clarion, Pa., June 3.—(AP)—An anonymous gift giver is making Mr. and Mrs. John Neely of Wentling's Corners richer but puzzled and uneasy.

Since Halloween, 1928, they have received presents of jewelry three times. They have no idea who is their benefactor.

Although reassured in an unsigned note in one of the packages that they need not fear to wear the gifts—that they were given in return for a favor to the donor by Mrs. Neely—the Neelys have no recollection of ever having bestowed any unusual favor on any one.

The gifts include a man's watch, a woman's mesh bag, a woman's diamond ring, a man's diamond ring, a man's ruby ring, and a woman's white gold pendant set with two diamonds.

PILOT BATTLES FREEZING FOG OVER ATLANTIC

Hausner Again Takes Off on Hop to Poland.

BULLETIN.

LONDON, June 4 (Saturday).—The air ministry at 7 o'clock this morning had received no news from Stanislaus F. Hausner, flying from America to Poland.

(Pictures on back page.)

New York, June 3.—(Special.)—Flying through a twilight of freezing fog mingled with storm clouds and possibly rain, Stanislaus F. Hausner, Polish-American pilot, was on his way over the Atlantic tonight bound for Warsaw, Poland.

He was flying alone and in the face of the worst conditions a North Atlantic flier has fought since Clarence Chamberlain and Charles A. Levine took off over the same route five years ago.

At 5:30 this afternoon, New York daylight saving time, an orange monoplane believed to be Hausner's was reported over Sydney, N. S. The flier circled the town and then took off for Newfoundland.

Plans to Fly 44 Hours.

If it was Hausner, he had averaged about 100 miles an hour for this distance. He hoped to cross the Atlantic in nineteen hours more and reach Warsaw in about forty-four hours, or 5:46 Sunday morning at 9:46 a. m. [E. S. T.] on his second attempt. He had taken off last Saturday only to be forced back by fog six hours later.

As his plane started today on the 4,370 mile flight to the Polish capital it was accompanied over the length of Long Island by another plane carrying Mrs. Hausner and a priest.

Hausner carried 525 gallons of gasoline and 25 gallons of oil. He hoped to fly over London and Paris and he is carrying a packet of 50 letters, some of which he expects to drop at the airports of the two cities.

Plane Four Years Old.

He was informed that for the first part of his journey across the sea he would have strong tailwinds. Hausner said that because of the favorable weather condition he intended to fly a little south of the course usually taken by trans-Atlantic aviators. The plane contained a J-5 engine of the same type and design used by Col. Lindbergh and Col. Clarence Chamberlin on their trans-Atlantic flights. The plane itself, christened St. Rosa Maria, was built in 1928.

As the time arrived to depart Hausner glanced up at the sky, looked at his watch and remarked: "Well, it's time to go." Whereupon he kissed his wife, got into the plane and after warming up his motor started off.

Hausner, a slight, bland man of about 32, has been something of a mystery man around the city's airport during his preparations of several weeks. What little information concerning him that was forthcoming came chiefly from his wife, Martha, who was invariably at his side.

The records reveal that Hausner holds only a private pilot's license, the lowest rating of the department of commerce's aeronautical bureau. Experienced flyers at the field were frankly skeptical of his ability to achieve the dangerous crossing.

LOVE CLINIC ASKS PARENTS TO HELP YOUNG TO MARRY

Love needn't fly out the window, but may be quite at home with the depression in a newly married couple's sparsely furnished flat—providing the larder isn't absolutely bare and the gas out off.

Such is a summary of the advice given depression sweethearts who come to the newly established pre-marital and marital clinic of the Illinois Social Hygiene league, 9 East Huron street, to learn if they should marry. The clinic had its second day of service to the public yesterday.

"If they are mature young people of strong character, who are very much in love, every effort should be made by their families to find some support for them if they wish to marry," said Dr. Rachelle Yarros, who directs the consultation service.

"If parents prevent young people getting married because of the depression they may expect them to form clandestine relationships. They should face that fact."

COUNTY HIGHWAY LAWYERS FACING A STATE INQUIRY

The county board highway committee restricted the operations of its law department yesterday and indicated that the state's attorney's office may be asked to investigate the circumstances of seven Bellwood damage suits in which property owners got judgment for damages 700 per cent above the assessed valuation of the properties.

The damages were claimed because of the lowering of the street level in front of the lots concerned, and amounted to $159,266. Edmund L. Mulcahy and John Bolton, county highway lawyers, handled the case and also signed away the county's right of appeal. Commissioner Amelia Sears informed the committee that on Monday she would ask the board's authorization for the state's attorney's investigation.

On motion of Mrs. Edward J. Fleming, a commissioner, the committee ordered that the defense of damage suits arising from highway construction be intrusted to the state's attorney's office and taken out of the hands of the highway law department.

Chicago Daily Tribune.
THE WORLD'S GREATEST NEWSPAPER

Vol. LXXXXI. Saturday, June 4. No. 134.

Published daily at Tribune Tower, 435 N. Michigan-av., Chicago Illinois. The Tribune Company, publishers.

MAIL SUBSCRIPTION PRICES
Mail subscription prices in Ill. (outside of Chicago), Ind., Iowa, Mich., and Wis.—Daily with Sunday, one year, $12.50.
Zones 3 and 4 in states other than Ill., Ind., Iowa, Mich., and Wis.—Daily, $7.50 per year.
Zones 5 to 8, inclusive, Canada, Mexico and foreign—Daily $12.00 per year.

DUTCH MILL
THE QUALITY CANDY OF CHICAGO
FAMOUS WEEK-END SPECIAL
SATURDAY AND SUNDAY ONLY
90¢ AND $1.80
REG. $1.35 & $2.70 VALUES
Delicious assortment of toffee, orange peel, fruit, nut, hard centers, pecan rolls and creams.

Subscribe for The Tribune

Another tribute to the marvelous value of the new
Sallyette FROCKS
at $8.90

Sally's new "Sister Series"
A JACKET FROCK
...that you'll wear with pride for all summer occasions... week-end jaunts... street... sports;
...it comes in white or new pastels... featuring a jacket that's different... with its scallops and self-quilted embroidery.
Just as great in value at $8.90 as Sally Frocks are at $15
Sally FROCK SHOPS
Sallyette Frocks featured in sizes 11 to 44
27 NORTH STATE STREET
35 SOUTH STATE STREET
4008 Sheridan Road
4752 Sheridan Road
4741 Broadway
605 Diversey Parkway
3244 Lincoln Avenue
439 West Wisconsin Avenue, Milwaukee
3307 Lawrence Avenue
2754 Milwaukee Avenue
4049 W. Madison Street
1319 East 53rd Street
1019 East 63rd Street
2332 East 71st Street
6434 South Halsted Street
627 Davis Street, Evanston
1108 Lake St., Oak Park
444 East State Street, Hammond
OPEN TONIGHT

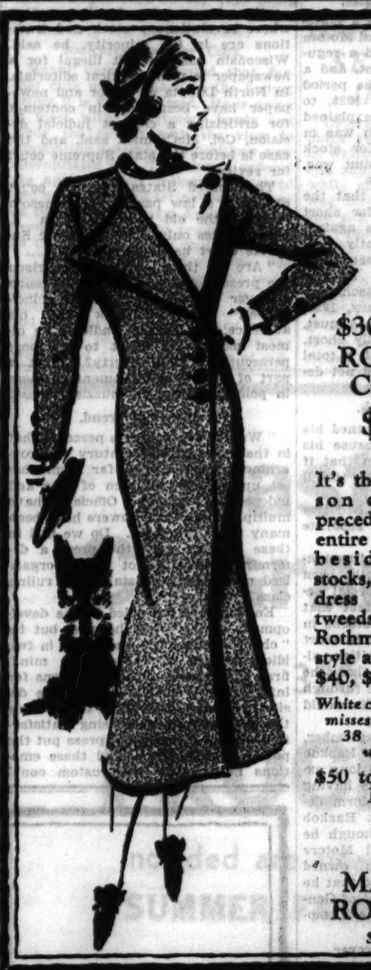
$30 $40 $50
ROTHMOOR COATS AT
$14.50
It's the climax of a season of absolutely unprecedented values. The entire wholesale surplus, besides our own fine stocks, is included . . dress coats, Scotchy tweeds, polos . . all of Rothmoor's matchless style and quality . . $30, $40, $50 ones for $14.50
White coats included. Sizes for misses 12 to 20, for women 38 to 46, for large women 37 to 45
$50 to $75 fur trimmed Rothmoors at $29.50
5th floor
MAURICE L. ROTHSCHILD
State at Jackson

National's Saturday BARGAINS
BUTTER
National's Famous Pasteurized Pure Cream
2 lbs. 35c
SUGAR In Cloth Bags . . 10 lbs. 40c
Silver Crystal Finest Granulated
JELL-O All Flavors . . 4 pkgs. 25c
America's favorite dessert
CAMPBELL'S . . 4 cans 25c
Tomato Soup—Rich in vitamins
CORN FLAKES . . . reg. pkg. 6c
Kellogg's or Post Toasties
CALUMET Baking Powder . 1-lb. can 24c
Double-Action
AMER. FAMILY 10 bars 57c
Laundry Soap—For all fine laundering
And Besides These, Many Other Values!
Prices effective in Chicago and Suburbs, Saturday, June 4
NATIONAL TEA CO. FOOD STORES

You Hear It Everywhere—"Switch to The Hub"

Stores Open Saturday Evenings
Ecuadorian Supernatural
PANAMAS
$5
Others at $7.50, $10 and up to $35
THE HUB
HENRY C. LYTTON & SONS
State and Jackson—CHICAGO
EVANSTON GARY OAK PARK

Oakbury
TRI-PHI
campus dresses
$5.95
A Tri-Phi pin of gold and enamel with every dress
As rollicking as your most spirited sorority song . . or as wistful as your most sentimental "sweetheart" song . . TRI-PHI's in every mood for every occasion . . prints, pastels, whites . . and even a canny campus girl couldn't want more for her money. Sizes 11 to 17.
3rd floor
MAURICE L. ROTHSCHILD
State at Jackson

COUPON FOR TRIBUNE ACCIDENT INSURANCE POLICY
For New Policy or Renewal. $1.25 a Year
To secure the Chicago Tribune-Federal $7,500.00 Travel Accident Insurance Policy, or to renew for another year one previously issued to you, cut out and fill in the application below and send it with registration fee of $1.25 to Tribune Insurance Dept., Federal Life Insurance Co., 168 N. Michigan Ave., Chicago, Ill. Remit by money order or check payable to Federal Life Insurance Company. (During the first five years, as provided in the policy, the value of all specific indemnities increases 10% each year the policy is renewed.)
☐ NEW POLICY OR ☐ RENEWAL
Check here if you wish new policy. Check here if you wish old policy renewed.
APPLICATION for $7,500.00 TRAVEL ACCIDENT INSURANCE POLICY
Issued to Readers of the Chicago Tribune
If Renewal, write Policy Number here.
(If you wish a new policy ALL QUESTIONS BELOW MUST BE ANSWERED. If you wish to renew a Policy previously issued to you, indicate above and fill in name, address and policy number.)
Do you apply for a $7,500.00 Travel Accident Policy in the Federal Life Insurance Company, issued only to Readers of The Chicago Tribune?.....
What is your Full Name?.....
Address? Number Street
City State
What is your Age?..... Place of Birth?.....
Date of Birth? Month..... Day..... Year.....
Are you Totally Blind or Deaf?..... Are you Crippled to the Extent That You Cannot Travel Safely in Public Places?.....
What is the name and address of person to whom you want this insurance paid in case you are killed? (If not answered insurance will be payable to your Estate.)
Beneficiary's Name?.....
Relationship?.....
Address?.....
Do you certify that you are or will become a reader of the Chicago Tribune?.....
Sign your name here.....
NOTICE: Not more than one policy will be issued to any one person. Issued Only to Applicants Over 10 and Under 70 Years of Age.

RASKOB ADMITS HEDGING BEFORE STOCKS' CRASH

Bank President Tells of Anaconda Sales Drive.

(Picture on back page.)

[Chicago Tribune Press Service.]

Washington, D. C., June 3.—[Special.]—Two ranking figures in the American banking and political world proved the headliners today at the most turbulent session thus far of the senate banking and finance committee's investigation of high finance on the New York Stock exchange.

C. E. MITCHELL.
[Nicholas Murray Photo.]

John J. Raskob, colorful and belligerent chairman of the Democratic national committee, furnished the fireworks at the morning session his appearance before the committee precipitating a political tempest during which Democratic and Republican senators quarreled testily over whether the stock exchange inquiry had not been turned into a political sideshow.

Mitchell Reveals Sales Drive.

Charles E. Mitchell, president of the National City bank of New York, held the stage during a long afternoon session in which the financier recounted the details of the National City company's connection with the huge sales and purchases of Anaconda Copper stocks during the spring and summer of 1929.

Mitchell admitted that the National City company, an affiliate of the National City bank, had bought and sold Anaconda Copper stocks on the stock exchange to peg up the price while the selling department of the organization was carrying on a separate selling campaign in which 300,000 shares of stock were sold to the company's customers on its recommendation that this stock was a good buy.

Raskob Denies Short Sales.

Raskob, who will be remembered as one of the members of the big Radio Corporation of America common stock pool which netted the Democratic chairman $391,000 in 1928, heatedly denied that he had sold stocks short during the depression, adding that the propaganda to the effect that he was one of the big bears responsible for falling security prices was untrue. He admitted freely, however, that while a director and vice president of the General Motors corporation he had dealt heavily on both sides of the market in General Motors common stock.

Although placed on the stand as a "typical illustration of a director of a company who speculates in his own stocks" while in a position to have inside information not available to the public, Mr. Raskob asserted his dealings had harmed no one.

Operates Two Accounts.

While he said he had sold several thousand shares of General Motors stocks during the last few years, he had always owned so many General Motors stocks that he had never actually been short. He explained that he operated in two accounts, one long and the other a sales account, and that his long holdings almost invariably exceeded his short account.

Mr. Raskob charged that since the short selling committee had become active, propaganda had been circulated to the effect that he was one of those bear raiders who had sold stocks short during the panic to force stocks down. These charges are untrue, Raskob asserted, backing up his statement with a letter he had written to a Philadelphia attorney in which he, Raskob, asserted "that no language exists strong enough to condemn the man who sells short during a panic period."

This letter closed with this parting shot:

"As far as I can ascertain," Mr. Raskob read, after referring to a letter he had received stating that Republicans in and out of congress had charged he was selling short to depress the market, "a large part of the short selling has been done by Republicans who voted to support Mr. Hoover."

Lion Active in Publicity.

Throughout today's sessions the names of nationally known financiers bobbed up time and again in connection with the committee's short selling investigation. During the morning session David Lion, a publicity man de luxe, told the committee how he had made two million dollars in gross profits in 1928, 1929, and 1930 through circulating boosting publicity for managers of pools and for brokers on the New York Stock Exchange. He named Arthur W. Cutten, Chicago grain and securities speculator, as a member of one pool for which he had handled publicity.

Banker Mitchell on Stand.

Lion said he had been paid by stock brokers and pool managers in stock options, which permitted him to sell the stock for a profit if it went up but cost him nothing if it went down. He also received cash from brokers and pool handlers for putting out boosting publicity and on occasion, he said, paid cash to news writers to boost stocks. He also employed William C. McMahon, a man advertised as economist, to give radio talks weekly, boosting stocks in which Lion's clients were interested.

Mitchell, whose testimony brought the names of Percy A. Rockefeller, James A. Stillman and Lee Ohlwell, directors or officers of the National City company or bank into the limelight will be followed tomorrow by Hugh S. Baker of the National Bank company and by John D. Ryan, chairman of the board of Anaconda Copper and a director of the National City bank. These latter two will be interrogated in an effort to obtain further light on the connection of the National City company with the huge $32,000,000 Anaconda Copper pool of 1929, which figured in previous testimony before the committee.

Mr. Mitchell explained in the beginning that the National City company had been formed, in part, to deal in stocks which the bank could not legally deal in. He said, however, that the two institutions were so closely related that a man could not be a stockholder in one without having an interest in the other.

"We first became interested in Anaconda stock many years ago," Mr. Mitchell said. "We did some financing for them. Gradually we did more and more of their financing. All told, we have financed 290 millions of their bonded obligations, all of which have been paid. About April, 1928, we had 50,000 shares of Anaconda Copper in our portfolio. In June, 1929, we decided to offer to the public about 300,000 shares. The company looked like a money maker and the stocks like a good buy. To satisfy the needs of customers when we began a selling campaign we obtained in all 300,000 shares, 100,000 being on option from the American Smelting company.

Held up Stock's Price.

"In order to hold up the value of the stocks while our stock selling campaign was on, we purchased stocks on the stock exchange. Our 300,000 shares were sold at between $117 and $133 a share."

Mr. Mitchell said that the National City company no longer handles stock selling campaigns. He said that as these stocks had dropped to $4 a share the company had garnered considerable ill will. He added voluntarily that he did not believe it was quite proper for a company of the nature of the National City company to mix up in common stock selling campaigns.

If, he said, he had anything to reproach himself for in the whole of the Anaconda Copper transactions it would have to do with the company's sale of the 300,000 shares of Anaconda Copper.

Profit Over Four Millions.

William A. Gray, counsel for the committee, insisted that the National City company had engaged in a big stock selling and buying campaign in connection with its sales of stocks to its customers. He said that the company had sold more than a million shares of Anaconda Copper common, either to customers or on the stock exchange, and had purchased in excess of that amount.

Mr. Gray said the National City company had purchased in all 1,389,567 shares of Anaconda for $167,526,904, and had sold 1,315,830 to the public for $163,020,509. He said that on Oct. 1, 1929, the company still held 73,737 shares and that the company had made a profit of $4,252,836, not counting overhead.

He added that on Aug. 1, 1929, the company held 210,000 shares; then obtained an option on 100,000 additional. In August the selling campaign began, according to Gray, and the price went up from $108 to $153. When the block was unloaded price began to drop, until today the stock sells at $4.

Public Lost 160 Millions.

Just before the meeting concluded, Mr. Gray said he would trace the formation of two pools in Anaconda Copper in 1929, one a little and the other a big one.

Mr. Mitchell declined comment as to the propriety of Rockefeller and Stillman, directors in the National City company which was close to the Anaconda company, joining the Anaconda 32 million dollar pool in which Mr. Raskob also had participated. He said he had not known that the directors had been in the pool at the time.

Just before Mitchell left the stand Gray said that as the Anaconda stock had dropped to $4, the public has lost 160 millions through the Anaconda transactions.

Senator T. Alan Goldsborough [Dem., Md.] said that on the basis of the sale of the block of 300,000 shares to the public by the National company the public had lost the difference between the average sale price of $125 and the current price of around $4—a sum amounting to $37,800,000.

Mr. Mitchell pooh-poohed the Gray-Goldsborough figures, saying the drop in values over a three year period was not the bank's fault.

Through Joseph F. O'Hanlon, a committee accountant, Mr. Gray brought out that the small Anaconda pool had run from January 7, to March 5, 1929, with profits of $1,225,765. Rockefeller and Stillman were named as two members of this pool.

Raskob Smiling.

After Raskob, smiling and affable, had stepped briskly to the stand with the remark that his job now was that of "trying to make good Democrats out of misguided Republicans," Senator Carter Glass [Dem., Va.] tossed a political bomb into the proceedings by demanding of Mr. Gray if he had subpoenaed any other General Motors officials.

"I ask that," he said, as spectators and newspaper men leaned forward so as not to miss a word uttered by the diminutive but sarcastic Glass, "because it has been whispered for weeks around the capitol that this investigation was initiated with the expectation of involving several prominent Democrats and I want to elicit information from you as to whether you equally want to involve several prominent Republicans."

"I want to say," retorted Gray belligerently, "that the political end of this investigation has not entered into this thing at all. Of course," he added sarcastically, "if I am instructed to proceed no further because Mr. Raskob is chairman of the national committee I will not proceed."

"O, proceed," testily replied Glass, "I just wondered how you happened to pick on a Democrat."

Rasbok Denies Short Sales.

Mr. Raskob then produced a statement of his dealings in General Motors common stock. This included a regular account, a special account, and a consolidation of the two. The period covered was from January, 1928, to Dec. 31, 1931. Mr. Raskob explained that the first account, which was in his own name, was used for stock purchases. The special account was, he added, for sales of stocks.

Although Gray contended that the special account was used for short sales or at the least "sales against the box," Raskob vehemently contended that he had never been short on General Motors except in two technical instances. He was technically short, he said, in February, 1928, a total of 2,204 shares. In August, 1930, he was again technically short, according to his own account, a total of 10,000 shares which he did not deliver for six weeks.

Sold Out Before Crash.

Mr. Raskob said he had opened his special "short account" because his accountants had advised him that if he sold stock it would be better to sell it through a special account.

He said that Mrs. Raskob had two accounts, but these were separate from his.

Attorney Gray contended throughout that Raskob had actually been selling short through his special account notwithstanding the fact that he normally carried enough stocks in his long account to balance his short account. Gray took the position, although Raskob denied it, that the Democratic chairman had sold through a special account so the public would not know what he was doing.

Gray pointed out that in September, 1929, just before the crash, Raskob was short 186,000 shares and long exactly the same number, thus having hedged his account as the storm developed. At this period Mr. Raskob owned no stock directly, although he had an interest in General Motors holding companies which owned stocks. Raskob had explained that he had resigned as vice president of General Motors when he became Democratic chairman.

Believes Short Selling Proper.

Mr. Raskob said his operations could have injured no one. He gave his opinion that short selling except in a depression period was all right and necessary. Raskob also called attention to losses he had suffered through selling General Motors stocks too soon to prove that he had not used inside information obtained as a director to profit in General Motors stock on the market.

In closing Mr. Gray said he had called Raskob because he considered his operations a typical illustration of how a director of a company bought and sold his company's stock. Raskob stated he believed some of the stock manipulation which has gone on, judged by the newspapers, was unconscionable and unwarranted and should be prohibited.

Bombs Fail to Shake Custom

Scene at the entrance to the residence of the late Premier Inukai of Japan on the night of his assassination, when Tokio was terror stricken by the murder and the throwing of bombs. The picture shows that the excitement was not so intense as to lead to neglect of the Japanese custom that shoes are taken off when entering a building and sandals substituted.

[Acme Photo.]

COL. M'CORMICK SHOWS PRESS AS FREEDOM'S ALLY

Addresses Graduates of The Citadel.

Charleston, S. C., June 3.—[Special.]—The most important function of the American newspaper is the exposure and denunciation of corruption in government, Col. R. R. McCormick, publisher of THE CHICAGO TRIBUNE, asserted here today.

Speaking before the graduating class of The Citadel, the military college of South Carolina, Col. McCormick traced the development of the newspaper from earliest beginnings. He told of its rise from government control to the present status of an "entity, separate and distinct from all other organizations, lay or religious."

Denunciation of governmental corruption Col. McCormick termed a function not mentioned in the constitution without which the constitution could not continue to function.

Corruption Is News.

"Parties view with alarm all that the opposition does and point with pride toward or cover up all of their own performances," he said. "Blocs ally themselves to any parties, groups or individuals who support their particular hobby with a callousness to common honesty that shocks hardened ward politicians.

"Fortunately for government, corruption is important news. A paper that fails to print such news because of political affiliations or other reasons is seriously handicapping itself in its struggle for existence. For all these reasons I have written the following definition of the newspaper:

"The newspaper is an institution developed by modern civilization to present the news of the day, to foster commerce and industry through widely circulated advertisements, to inform and lead public opinion, and to furnish that check upon government which no constitution has been able to provide."

Freedom of Press Attacked.

In the last 10 years, Col. McCormick said, efforts to destroy the freedom of the press have been renewed. He pointed to attempts of this sort which have failed recently in Illinois, Ohio, Virginia, and Kentucky. Suppression of a free press has made substantial strides, however, in the northwestern part of the country where revolutionary stock and traditions are in the minority, he said. Wisconsin has ruled it illegal for a newspaper to print political editorials. In North DaRota an editor and newspaper have been held in contempt for criticizing a corrupt judicial decision, Col. McCormick said, and the case is before the state Supreme court for review.

The United States Supreme court overruled a law passed in Minnesota reviving the old principle of a licensed press only after the State Supreme court had held it valid.

"Are all these efforts to imprison the press, coming in rapid succession all over the country, mere coincidences," Col. McCormick asked his audience, "or do they indicate an almost nationwide effort to reimpose persecutions upon liberty? Is it a part of a general movement of those in political power to muzzle protest?

Evidence of Trend.

"We are beginning to perceive that in the years of this century our government has traveled far from that set up by the free men of free and independent states. Officials have multiplied and their powers have been many times increased. Do we find in these attacks upon the press a determined effort, if not yet an organized movement, to establish a ruling class?"

English martyrs aided in the development of the press, he said, but its "chief driving force was found in two idiosyncrasies of the human mind; first, that human curiosity yearns for information withheld; second, the desire to express grievances far outruns the pleasure in expressing satisfaction. When the printing press put the power of numbers behind these emotions neither law nor custom could more than delay the advance of the fourth estate."

English persecution of the press was successful and when newspapers were freed of oppression they had been cowed, he said, and it was left for the American newspaper, born into a different atmosphere, to carry on the battle toward the modern newspaper. This fight was aided by the fact that when colonial newspapers came into conflict with the authorities they did not seem rebels against the existing order but defenders from oppression from overseas, he said.

Must Earn Own Living.

The modern newspaper, in order to be independent, must earn its own living, Col. McCormick said, and answered some of the current charges made against the press.

He scoffed at the charge that newspapers are controlled by advertisers, and pointed to the fact that the largest advertiser in THE TRIBUNE produces only 2.1 per cent of advertising revenue.

DELEGATE AT 84

MRS. JULIA B. FORAKER.

Cincinnati, O., June 3.—(AP)—Republican national conventions are an old, familiar story to Mrs. Julia B. Foraker, yet at 84 for the first time she may become a participant instead of a spectator.

As the wife of the late Joseph B. Foraker, former Ohio governor and United States senator, Mrs. Foraker lived most of her life behind the political scenes. Now, as a delegate from Ohio, she may step from behind the curtain.

It was in Chicago in 1884 that she attended her first convention, and it was there four years later that harassed delegates swarmed in the Foraker hotel room, sending her into hiding. They came to offer her husband the presidential nomination. Both times Foraker clung loyally to John Sherman.

Mrs. Foraker has no thought of being other than loyal, clinging to her husband's creed: "The party is bigger than any man—or woman." She plans to back the administration.

G. O. P. IS WRITING PLANK TO 'SOLVE' OUR DRY PROBLEM

Republican Counsel Tells of New Liberal Effort.

(Picture on back page.)

James Francis Burke of Pennsylvania, general counsel for the Republican national committee arrived here yesterday for a preconvention conference and told reporters that a plank on prohibition "in the direction of solution" of the wet and dry problem is being written for submission to the convention.

J. F. BURKE.
[Assoc. Press Photo.]

James R. Garfield, delegate at large from Ohio and son of the martyred President, is now at work on the plank, said Mr. Burke. He denied Washington reports that President Hoover is taking a hand in it.

"To repeal or modify the 18th amendment requires the approval of thirty-six states," explained Burke. "To submit any plan that cannot meet that approval would be futile and would only prolong the bitter controversy. That, of course, would be deplorable.

Solution Is Wanted.

"What everybody wants is progress in the direction of solution. Above all else, the people are entitled to express themselves, through constitutional channels, on any political or economic issue as important as the prohibition question.

"There are three schools of though on prohibition—the rabid drys, the rabid wets, and the great body of moderate minded Americans who are not interested in the bitter animosities of either side, but are sincerely anxious to make some substantial progress toward a solution of present unsatisfactory conditions."

Confer on Arrangements.

This was Mr. Burke's complete statement and he declined to amplify it. He arrived here with George Keim, comitteeman of New Jersey, and David Mulvane of Kansas, and the three were in conference most of the day with Ralph Williams, committeeman of Oregon, who has been at the Congress hotel several months making arrangements for the convention.

The committeemen will remain a day or two and then return next Thursday when the entire committee meets to decide delegate contests.

MAJ. GEN. TINLEY CONFERS HERE ON HIS CANDIDACY

Maj. Gen. Mathew A. Tinley of Council Bluffs, Ia., arrived in Chicago yesterday in the interests of his candidacy for the Democratic nomination for vice president. He will continue on to eastern cities after political conferences here.

Gen. Tinley commanded the 168th infantry of the Rainbow division during the war. He was met at the North Western station by former officers of the division. During the day he conferred with Mayor Cermak, Melvin A. Traylor, the banker, who is frequently mentioned as a "dark horse" Democratic candidate for President, and Judge Michael McKinley, a former Iowan. Today he will see Judge Henry Horner, Democratic nominee for governor.

Guard on Armored Truck Shoots Self Accidentally

Lorine Bannister, 26 years old, of 6358 Green street, a guard for the Armored Car Service, Inc., accidentally shot himself in the left foot yesterday. The accident occurred while he was cleaning his revolver in an armored truck.

CANADIAN BEER MAKERS TO OPEN CHICAGO OFFICE

H. M. McCarthy, vice president and general manager of Drewery, Ltd., Canadian brewers, arrived in Chicago yesterday to open a distributing office for ginger ale. In the not too distant future, Mr. McCarthy believes, the office will be engaged in the legitimate distribution of Drewery's ale, lager and other beers. The company recently remodeled an old brewery in St. Paul, Minn., for the American trade.

"Considerable misinformation has emanated from Washington regarding Canadian beer consumption and dominion government revenues from the sale of beer," Mr. McCarthy said. "Our Winnipeg brewery, serving about half the market in a town of 200,000, paid $911,000 in taxes during 1930. The same plant used 400,000 bushels of barley in the same year.

"Multiply these figures by the number of cities of 200,000 population in the United States and you gain an idea of what the restoration of beer would mean towards balancing the American federal budget and restoring prosperity to the farmer. We are convinced that modification of the Volstead act is bound to come soon and are getting ready for it."

TO NAME RITCHIE

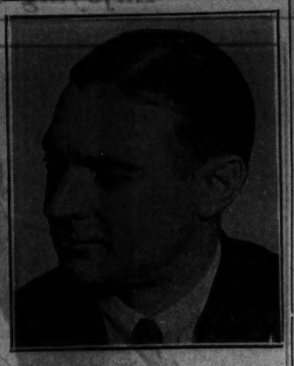

Richard F. Cleveland, son of former President, who is to put name of Maryland governor before Democratic national convention.

[Associated Press Photo.]

REPORT PLANS TO DECORATE CITY FOR CONVENTIONS

Reports on programs for the Republican and Democratic conventions this month received yesterday at a gathering of committee heads at the office of Mayor Cermak indicated to what an extent Chicago will be "en fête" during the meetings. Festive decorations along the streets will be reflected also in store windows, on taxicabs, buses, trolley cars and elevated trains.

Chairmen and vice chairmen of the all-partisan committee for the entertainment of women visitors and delegates submitted an informal report of prospects. Mrs. Fred W. Upham and Mrs. Kellogg Fairbank, chairmen appointed by Edward N. Hurley, joined with Mrs. Jacob Baur and Mrs. Elizabeth A. Conkey, vice chairmen, in relating the details.

An event of particular interest to women will be the large dinner of June 14 at the Stevens hotel given by the Woman's National Republican club and the Hamilton club, to be followed by a reception.

CAROL HAVING HIS WOES; UNABLE TO GET NEW CABINET

[Chicago Tribune Press Service.]

BUCHAREST, June 3.—King Carol is finding the return to parliamentary government more difficult than he had expected. Nicholas Titulescu announced tonight that he had been unable to form a concentration cabinet to succeed the resigned ministry of Prof. Nicholas Jorga. Johann Duca, leader of the Liberals, refused to enter a coalition government, regardless of the king's wishes.

Titulescu, who has been minister to Great Britain, was called home by Carol to form a government and stave off financial disaster by obtaining a loan from France with which to pay state salaries due since last January.

Julius Maniu, peasant leader, who has been flirting with republicanism since Carol dismissed him a year ago, after he had brought the monarch back from exile, finally consented to come to Bucharest tonight. It is believed the king will ask him to form a government.

CALLS CHURCHES TO HELP ALLOT GARDENS TO POOR

Episcopalians to Gather Produce for Needy.

BY THE REV. JOHN EVANS.

Warner Baird, chariman of the garden committee of the Joint Emergency Relief commission, sent letters to all the west side churches yesterday asking them to cooperate in the allotment of garden plots to the unemployed. It is expected that hundreds of churches will take up the movement.

WARNER BAIRD.
[Monfort Photo.]

Along with the allotment of gardens is the development of a plan to have the churches take part in the distribution to the needy this fall of garden produce from the farms.

Mr. Baird's letter to west side churches of all denominations, sent through the Chicago Church federation, said that many of the 1,800 garden plots to be allotted by his committee are still available. These lots are between Roosevelt road and 22d street west to the Des Plaines river. Mr. Baird urged the pastors to survey their congregations for persons to cultivate them. The lots are 50 by 150 feet each. The ground will be prepared for seeding by the commission and the seed furnished free, Mr. Baird said. All applications must be in by Wednesday.

Bishop to Outline Plan.

At a rural conference tomorrow at Farm Ridge, La Salle county, Bishop George Craig Stewart of the Episcopal diocese of Chicago will outline a plan which will make each of his rural churches in northern Illinois a collection station for vegetables and other farm products, and each of his 117 city churches and social service centers will be made a distribution point for the produce. Bishop Stewart firms made this proposal at a meeting of leading laymen of the diocese. The response was so favorable that the Farm Ridge conference to perfect the plan was arranged immediately. The conference will continue on Monday. Many farmers from northern Illinois will participate in the meeting. The conference will also be the regular meeting of the northern and southern rural deaneries of the Chicago diocese.

Will Help to Feed Needy.

"The arrangement will serve a double purpose," said Bishop Stewart. "It will permit farmers to pay their obligations to the church in produce and at the same time it will help to relieve the hungry in the city."

Bishop Stewart pointed out that one of the main problems in feeding the hungry is that of distribution.

PHONE
RANDOLPH 1200
FOR A
FAN
Headquarters for Electric Fans
PAY MONTHLY on YOUR LIGHT BILL
(small carrying charge)
COMMONWEALTH EDISON ELECTRIC SHOPS

ROTHSCHILD-KNOX STRAWS
with the famous "comfit" feature

Knox straws alone have this famous "Comfit" feature . . it gives ease and comfort as nothing else can . . and it's merely one of numberless reasons why there's nothing finer to be found quality for quality, style for style . . than a Rothschild-Knox

$5

There's a huge assortment in this greatest of all hat departments. You'll also find Rothschild-Knox straws at $4

MAURICE L. ROTHSCHILD
MINNEAPOLIS — State at Jackson CHICAGO — ST. PAUL

THE MEN'S STORE — MONROE AND WABASH

$6 Pair for These Aristocrats of Summer Footwear

Genuine Buckskin

In all white or with black or brown leather trim. Handsomely styled—the quality of these shoes is equally as amazing as the low price.

Golf Shoes Also at $6

First Floor

CARSON PIRIE SCOTT & CO

$4,000,000 LOAN KEEPS RELIEF STATIONS OPEN

Business Leaders Call on Congress for Aid.

(Picture on back page.)

The pocketbooks of Chicago bankers and business leaders were opened yesterday at a luncheon in the Chicago club and in less than fifteen minutes more than four millions of dollars had figuratively been tossed upon the table to meet the needs of destitute citizens in this area.

PHILIP R. CLARKE.

This pledging of a total of $4,077,500 for the purchase of state tax warrants will keep the Illinois Emergency Relief commission stations open until Aug. 1 at least, it was announced. These stations have been providing for 110,000 needy families—about 600,000 persons. They would have been closed tonight had it not been for the emergency subscriptions raised yesterday.

Bankers Pledge $500,000 Each.

The press was excluded from the meeting and secrecy was maintained concerning the donors and the amounts pledged by each. It was learned, however, that virtually every one present pledged some amount. Philip R. Clarke of the Central Republic Bank and Trust company started the ball rolling with a subscription of $500,000. He was quickly followed by James R. Leavell of the Continental Illinois Bank and Trust company with another $500,000 subscription.

The remaining subscriptions came with a rush. Pledges of $300,000, $200,000, and $100,000 came from other loop banks and business houses. From the other business men came subscriptions for substantial amounts. In less than a quarter of an hour Mr. Clarke, who presided, announced amidst applause that the four million dollar mark had been passed.

Care for 600,000 Needy.

But this temporary meeting of the emergency did not satisfy those present. They drafted a telegram to be sent to the Illinois representatives and senators at Washington, D. C., urging the immediate passage of legislation which would allow the Reconstruction Finance corporation to loan money to states for relief.

"It is evident that the fund pledged today will meet the situation only temporarily," said Mr. Clarke. "We discussed means for obtaining relief after this fund is exhausted. It is virtually certain that congress will pass some form of a relief bill.

"The senate committee has reported a bill known as the Wagner and Robinson bill which provides a certain sum of money for construction of public improvements and also $300,000,000 to be loaned by the Reconstruction Finance corporation to states for relief purposes.

Refers to Relief Bills.

"The administration has sponsored a bill offered by Representative Hawley which provides for funds to be supplied for reproductive construction projects and also the additional feature of $300,000,000 to be loaned by the Reconstruction Finance corporation to states for relief.

"While these two bills differ as to the appropriation to be made for construction, they make a similar recommendation concerning the $300,000,000 to be loaned to states for relief and at the meeting it was the consensus that this common feature of both bills should be embodied in a separate bill in order to eliminate the controversial features of the two bills."

Care for 600,000 Needy.

The telegram sent to Washington declared that for many months the relief commission had been taking care of 600,000 destitute persons and that $23,000,000 had been exhausted thus far.

"The undersigned, representing the business interests in Chicago, are meeting in an effort to raise sufficient funds to temporarily prevent a catastrophe until federal aid can be made possible," the telegram read.

"We respectfully urge the immediate passage of legislation authorizing the Reconstruction Finance corporation to make advances to states for relief purposes, the money thus advanced to be secured by a pledge of the states authorizing such advances to be deducted from federal aid thereafter made to the several states for highway purposes."

The telegram was signed by Mayor Cermak, Corporation Counsel Sexton, State Auditor Nelson, several newspaper publishers, and the following business men and bankers:

Lester Armour.
H. T. Adamson, Bowman Dairy company.
Sewell L. Avery, U. S. Gypsum company.
Vincent Bendix, Bendix Aviation company.
C. W. Berquist, Western Electric company.
E. J. Bermingham, Dillon Read & Co.
L. E. Block, Inland Steel company.
Britton I. Budd, Chicago Rapid Transit company.
L. A. Carton, Swift & Co.
Philip R. Clarke, Central Republic Bank and Trust company.
William E. Clow, James B. Clow & Sons.
D. A. Crawford, Pullman company.
E. A. Cudahy, Cudahy Packing company.
Joseph M. Cudahy.
Henry M. Dawes, Pure Oil company.
Charles S. Dewey, Colgate-Palmolive-Peet company.
A. B. Dick Jr., A. B. Dick & Co.
Thomas E. Donnelley, R. R. Donnelley & Sons company.
Max Epstein.
Howard Fenton, Harris Trust and Savings bank.
R. L. Greenebaum, Mandel Brothers.
F. O. Hale, Illinois Bell Telephone company.
Harvey Hill, Chicago Stock exchange.
D. F. Kelly, The Fair.
James R. Leavell, Continental Illinois Bank and Trust company.
Frederick H. Massman, National Tea company.
Chauncey McCormick.
Charles A. McCulloch, receiver, Middle West Utilities company.
John McKinlay, Marshall Field & Co.
Walter P. Murphy, Standard Railway Equipment company.
Joseph E. Otis, Central Republic Bank and Trust company.
John T. Pirie, Carson Pirie Scott & Co.
George A. Ranney, International Harvester company.
Philip L. Reed, Armour & Co.
Guy A. Richardson, Chicago Surface lines.
Maurice L. Rothschild.
George E. Scott, American Steel Foundries company.
W. B. Storey, Atchison, Topeka and Santa Fe railway.
Silas H. Strawn.
Melvin A. Traylor, First National bank.
Merle J. Trees, Chicago Bridge and Iron Works.
John P. Wilson, Wilson & McIlvaine.
Thomas E. Wilson, Wilson & Co.

Those named were all present at the meeting and the great majority of them were among the subscribers to the relief fund who made up the $4,077,500, it was announced. Mr. Clarke said he believed the entire $6,250,000 in state warrants which the commission had hitherto been unable to market will be sold in the next few days.

Mayor Cermak spoke briefly at the meeting, outlining the need for relief for Chicago and declaring that he would coöperate fully with the bankers and business men in trying to obtain relief legislation from congress. Outside the meeting, he said:

"We've got to have money to save Chicago. The former Republican mayor collected pennies, nickels and dimes for flood relief from school children who are now starving and he still has more than $100,000 of that amount. I appeal to him to turn over that money to any charity to take care of starving families."

The city council and the county board both went on record in support of the plan to have the Reconstruction Finance corporation lend funds to the state for relief purposes.

Introduces Relief Plan.

Washington, D. C., June 3.—[Special.]—Senator James Hamilton Lewis [Dem., Ill.] today introduced into the senate a joint resolution authorizing the Reconstruction Finance corporation to advance loans to states in need of funds for immediate relief work. The resolution calls attention to the "emergencies of great want and threatened suffering" in many localities in the United States. The details as to the amount of loans and securities for granting them are left, under the provisions of Senator Lewis' plan, to the finance corporation.

Comedian Seeks Divorce; Silent on Marriage Plans

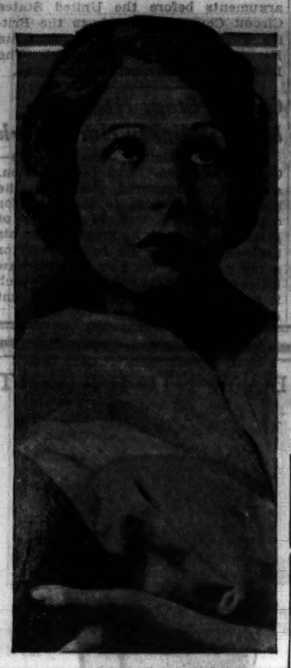

Norma Talmadge, movie star. Jessel refused to discuss report he intended to marry her, but said they might play together in picture.

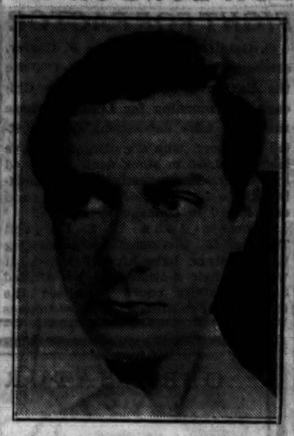

George Jessel, who returned from Europe yesterday with the announced intention of obtaining a divorce.

[Acme Photo.]

Mrs. George Jessel, formerly Florence Courtney, musical comedy actress, from whom husband plans to seek divorce.

[Burbaum Photo.]

Divorced Once Before

New York, June 3.—(AP)—George Jessel, stage comedian, returned on the Leviathan today from Europe with the announced intention of obtaining a divorce from his wife, the former Florence Courtney, musical comedy actress. He divorced her once before and remarried her in 1923.

He refused to honor the rumor he would marry Norma Talmadge, but said they might play together in a picture to be produced in England in several weeks.

FACIAL DOCTORS ARE ORDERED TO PUT UP DEFENSE

The medical committee of the state department of registration and education, headed by Dr. M. L. Harris, yesterday demanded a written statement from Dr. L. N. Cohler and Dr. E. K. Langford, owners of the American Institute of Facial Rejuvenation, 190 North State street, embodying their defense to a charge of practicing medicine by false representation.

The doctors, who appeared at a hearing of the committee yesterday, voluntarily offered to close the institute and refrain from the practices charged. This offer was taken under advisement until June 10, when the written statements are to be presented.

Mrs. Estelle Marie De Lia, 28 year old school teacher, who leaped out of a window last November and is still under treatment at the county hospital, had alleged that a plastic operation performed in the institute marred her features.

MRS. HITCHENS WINS A DIVORCE IN RENO COURT

Mrs. Dorothy Alexander Hitchens, daughter of the late Herbert G. B. Alexander, who was president of the Continental Casualty company until his death in 1928, obtained a divorce yesterday in Reno, Nev., from Benjamin F. Hitchens of 1205 Madison park. The divorce bill charged cruelty. Mr. Hitchens, who is western manager for a Philadelphia publishing house, did not contest the action. The couple were married in Chicago on Oct. 29, 1913, and have three children. Their custody was awarded to Mrs. Hitchens. She receives one-seventh of the income from the $1,500,000 trust fund established under the will of her father.

WOMAN PASTOR QUIZZED ABOUT MOTHER'S DEATH

Hillsboro, Ore., June 3.—(AP)—The Rev. Nathalie Koeber was questioned by the district attorney today about the death of her mother, Mrs. Elizabeth Koeber, 78, found unclad and burned in the basement of the Free Methodist church parsonage here on Wednesday.

The younger woman, pastor of the church, found her mother critically burned when she returned to the house after an hour's absence.

The daughter and a son of the dead woman have insisted the death was not a suicide, but theories of murder are likewise scoffed at by the family. Officers say they have been unable to form an opinion.

Ted Goes Out in New Togs; Bandits Get Them and $2

Ted Steer, 19 years old, of 1426 South Hamlin avenue, bought a new suit of clothes several days ago for $40. Last night he attired himself in his new finery. At 15th street and Central Park avenue three bandits forced him into their car and drove him to in front of 3560 West 22d street. There they stripped him of his new togs. Steer, hiding his blushes, borrowed an old pair of trousers from a sympathetic resident of the neighborhood and notified the police. He not only lost his suit, he said, but $2 it contained.

Woman Falls 3 Floors to Street; May Recover

Mrs. Margaret Brandy, 32 years old, of St. Louis, was in a serious condition in the county hospital yesterday as a result of a fall or leap earlier in the day from a third story window of the Weston hotel, 355 West Madison street. A canopy on the first floor broke her fall.

U. S. INDICTMENT NAMES RAILWAY, APPLE SHIPPER

Accused of Making Fake Concessions.

Two indictments were returned yesterday before Federal Judge John P. Barnes charging the Chicago Great Western Railway company and the W. Joseph corporation of New York, interstate apple shippers, with violations of the Elkins act which forbids special favors to shippers. The indictments charge that the railroad granted unlawful concessions which were accepted by the Joseph concern.

Assistant United States District Attorney Benjamin Landis said that from $5,000 to $10,000 had been refunded to the New York company by the railroad on fraudulent claims of damage to the apple shipments.

25 Counts in Each Bill.

The 25 counts in each indictment involve the shipment of apples from points in Washington to Chicago and to other places where the shipments were routed through Chicago. One specific count deals with the shipment of a carload of apples, 750 boxes, from Chelen, Wash., to Chicago. The Joseph company claimed the shipment was damaged to the extent of $145.70. Prosecutor Landis said that investigation by government agents revealed that the actual damage amounted to $3.20.

A Rate Cutting Device.

The railroad put in bids for apple shipments of the Joseph company and the damage claims were a device to give the company lower rates, the government charged. The company was able to control the apple market in Chicago, as a result of the manipulations, and undersell all competitors, according to Prosecutor Landis.

The punishment possible with convictions under the indictments is a minimum fine of $1,000 and a maximum penalty of $20,000.

700 Towns Asked to Mark Building Tops for Airmen

The Illinois Chamber of Commerce is conducting a drive to have 700 communities throughout the state mark tops of buildings so they can be recognized easily from the air. Prof. Fred Fagg Jr. of the air law institute of Northwestern university, chairman of the chamber's aviation committee, is in charge.

BUDGET, PARED $26,000,000, PUT BEFORE COUNCIL

Total 1932 Appropriation Is $141,122,409.

The city council finance committee presented the 1932 annual appropriation ordinance to the council yesterday. The budget calls for expenditures of $141,122,409 for all city purposes, exclusive of those of the board of education, which has adopted a $90,000,000 budget.

The budget is $26,029,741, or 15.5 per cent, below the 1931 appropriations voted under the old city hall administration. It is $18,747,127 greater than the expenditures actually made in 1931, but this is largely due to appropriations, particularly in the transit fund, which are set up in the 1932 budget, but which probably will not be spent during the year.

Corporate Budget Cut 20 Per Cent.

The appropriations for the corporate fund, from which the majority of the city's activities are financed, are 20 per cent below those for 1931 and 11 per cent below the actual expenditures in that year. Corporate fund appropriations for 1932 total $50,197,003. The previous city administration appropriated $62,877,080 for the corporate fund in 1931. The economy campaign instituted by Mayor Cermak when he took office trimmed expenditures out of the fund to $56,215,743.

Ald. John S. Clark [30th], chairman of the finance committee, said in submitting the budget to the council that the appropriations in every case are below the revenues anticipated by the finance committee staff. The staff estimated that for the corporate fund, for instance, approximately $4,000,000 more would be available from taxes and miscellaneous revenue than was appropriated.

Ald. Clark explained that the loss and cost of tax collections was estimated at 10 per cent. While this estimate is expected to pay out over a period of years, he said, the committee had to keep appropriations below the estimate because the full collections are not expected for several years. Meanwhile, had the city spent all of the money anticipated from taxes, it would have heavy interest burdens on borrowed money. In this connection, Ald. Clark pointed out that only 47.9 per cent of the 1930 taxes had been paid when the penalty date on that levy fell on Wednesday.

Indicates Further Cuts.

Mayor Cermak indicated that further cuts will be made in the budget before it is finally passed. He is going to meet with department heads and study the budget with the view to eliminating a number of positions now appropriated for. The council ordered the appropriation ordinance deferred and published, and set public hearings on the budget for next Friday. Mayor Cermak expects to be prepared to act on the job cuts before that time.

"This economy budget was formulated by curtailing miscellaneous expenses to the minimum, by eliminating all existing vacant positions and by providing for a salary reduction of 78 days' pay throughout the year," said Ald. Clark's letter of submission which accompanied the budget.

Ald. Clark was asked how many of the recommendations of the Jacobs efficiency report on reorganization of the city hall department had been embodied in the budget. He replied that a number of the recommendations had been followed. Others, he said, had been left out because the time was too short to consider them properly before including them in the budget, or because investigation of their legality was necessary.

Includes Purchasing Department.

One of the Jacobs recommendations, that for a department of central purchasing, was included in modified form, the organization which was recommended being set up as a bureau in the department of public works. The reclassification of employes, to provide the same pay for the same type of work in all departments, was set up as optional with the council in the case of vacancies which occur during the year, but will not be applied to present employes this year.

The reclassification report will be studied more extensively during the year, with a view to including it in the 1933 budget, Ald. Clark said. A similar study will be made of the recommendation for a department of regulatory inspection, consolidating all of the inspection services of the city.

How City Budget Is Trimmed

Appropriations set up in the 1932 city budget, submitted to the council yesterday, as compared with the 1931 appropriations and the amounts actually expended in 1931, follow:

	Appropriated, 1932.	Appropriated, 1931.	Spent, 1931.
Corporate	$ 50,197,003	$ 62,877,080	$ 56,215,743
Water	14,846,485	12,373,738	11,079,287
Water certificates, 1930	3,819,150	6,721,350	3,014,900
Water certificates, 1931	1,106,875	3,000,000	1,903,753
Vehicle tax	5,781,900	5,807,500	5,199,313
Bond fund expenditures	14,971,531	26,576,320	12,566,254
River straightening	96,560	703,735	704,196
Fire department, real estate, and building trust	205,280	220,500	13,115
Special assessment, interest	1,100,000	1,377,275	1,033,134
Unclaimed rebates	11,534	37,036	36,819
Traction	14,045,440	14,302,000	1,097,107
Judgment tax	990,000	1,260,000	1,260,000
Bond redemption and interest	19,458,056	18,958,516	13,958,516
Library	1,832,000	2,370,000	1,716,343
Library building	366,520	221,000	237,400
Tuberculosis sanitarium	1,830,000	2,557,500	1,911,157
Police pensions	4,470,343	3,102,798	2,607,716
Firemen's pensions	4,063,948	1,600,000	1,362,332
Municipal employes' pensions	1,828,776	2,400,000	1,461,833
Totals	$141,122,409	$167,152,150	$123,375,382

The corporate fund expenditures are distributed among the chief departments as follows:

Department—	Appropriated, 1932.	Appropriated, 1931.	Spent, 1931.
Police	$ 18,004,189	$ 17,807,800	$ 17,148,260
Fire	6,281,737	8,246,040	7,742,850
Council and committees	728,035	665,875	591,563
Health	1,986,476	2,569,783	2,185,794
Gas and electricity	3,650,056	4,214,405	3,894,499
Public works	11,023,034	12,852,647	10,823,569
Law	533,139	845,080	699,479
Municipal court	2,301,881	2,716,900	2,043,111
Board of local improvements	1,874,890	2,113,077	1,870,144
Other corporate fund expense	7,803,616	10,754,874	8,809,471
Total, corporate fund	$ 50,197,003	$ 62,877,080	$ 56,215,743

Greek Government Quits After Ten Days in Office

[Chicago Tribune Press Service.]

ATHENS, June 3.—After ten days' in office, Premier Papanastasiou and his government resigned tonight. It appears that former Premier Venizelos or one of his followers will have to return to power or allow the royalists to take the reins of government. The government's resignation was due to Venizelos' objection to the new regime's social welfare law. Former Foreign Minister Andreas Michalakopoulos, a Venizelos man, is mentioned to take over the premiership.

DANNY STANTON SENT TO CELL IN SPORT TOGS

Danny Stanton, beer hoodlum, machine gunner and public enemy, clad in white flannel sport trousers, white silk shirt, white knitted silk sweater, white silk cap and two toned shoes, was driving homeward from a suburban golf club with two young women last evening when he was stopped at 51st street and Racine avenue by Sergt. Michael Naughton, head of the Scotland Yard detail, and Policeman James McInerney.

After he had explained that he was a chauffeur for Tommy Maloy, head of the movie operators' union, he was locked up for the night.

MUNCIE MAYOR GIVEN 18 MONTHS IN LEAVENWORTH

Also Draws $1,000 Fine for Liquor Plot.

Indianapolis, Ind., June 3.—[Special.]—A $1,000 fine and an 18 month sentence in federal prison at Leavenworth, Kas., was imposed today upon George R. Dale, Democratic mayor of Muncie, when he and the other defendants in the Muncie liquor conspiracy case appeared before Judge Robert C. Baltzell of United States District court here. A similar fine and an 18 month sentence in the federal reformatory at Chillicothe, O., were given Frank Massey, Dale's chief of police. Dale and Massey filed notice of appeal.

William A. Parkhurst, Muncie night police captain, who received a 60 day jail sentence, and Corbett Johnson, bootlegger, who pleaded guilty on arraignment and testified for the government, will not appeal. Johnson received a $1,000 fine and 18 months at Leavenworth.

Others sentenced follow: Fred T. Ellis, member of the board of public safety at Muncie, $500 fine and a year and a day in federal reformatory; Kenneth [Pete] Horstman, city detective, six months in jail; Charles [Harry] Nelson, city detective, 90 days in jail; Raymond F. Powell, city patrolman, 90 days in jail; Dan Davis, patrolman, 60 days in jail; Ernest Flatters, bootlegger, $1,000 fine and 18 months in the federal reformatory at Chillicothe; Fred Kubech, bootlegger, 18 months in the federal prison.

SHOOTS AND KILLS SELF.

Harry Foley, 4630 North Ashland avenue, shot and fatally wounded himself while in his home, late yesterday afternoon.

Our most outstanding sale of
MEN'S HOSE
worth 75c, $1, $1.25—at
49c

Pure thread black silks, full-fashioned to insure perfect fit, with re-enforced heel and toe . . fine fancies in silks, lisles, or mixtures . . hose worth 75c, $1, $1.25 by today's standard . . in our most outstanding quality sale, at 49c

NEW SUMMER TIES worth $2 and $2.50 today—at $1
MEN'S FINE PAJAMAS worth to $3.50, reduced to $1.55
IMPORTED GOLF HOSE all-wool, worth to $3—at $1.35
ATHLETIC SHIRTS, SHORTS $1 and $1.25 quality—now at 55c
MEN'S QUALITY SHIRTS worth to $3, in a great sale $1.15

Maurice L Rothschild
State at Jackson

shayne and knox

genuine ecuadorian panamas
THIS YEAR $7
Shayne straw hat prices are certainly down to rock bottom
Shayne Special Straws.....$2.50
Knox Comfit Straws.....$5.00
John T. Shayne
MICHIGAN at RANDOLPH

PHONE RANDOLPH 1200 FOR A FAN
Headquarters for Electric Fans
PAY MONTHLY on YOUR LIGHT BILL (small carrying charge)
COMMONWEALTH EDISON ELECTRIC SHOPS

Drastic Clearance of 320 FROCKS
included are smart new SUMMER FASHIONS
16.75
regularly to 59.50
The very frocks that you'll want to wear right now . . . offered at an incredibly low price for immediate disposal. Types for sports, street and afternoon . . . with and without jackets. Prints and plain colors.
COATS
at extraordinary reductions
19.50 values to 49.50
39.75 values to 110.00
Fur trimmed and plainly tailored styles. Black and the favored light and dark colors.
Betty Wales
172 NORTH MICHIGAN AVE.

Extra white or striped trousers with these
FLANNEL SUITS for young men and high school fellows
$17.50
in a special offer for graduation
Every suit has an extra pair of trousers — and you have your choice of white or gray flannels, white or striped serges. Vigorous, clean-cut, up-to-the-minute styles . . in the smartest blues, tans, browns, grays. And at $17.50 it's a value the like of which we've never seen
Sizes 31 to 40—in our high school section, 3rd floor
MAURICE L ROTHSCHILD
State at Jackson

NEW ORDER BORN TO SLASH COSTS OF GOVERNMENT

750 Million Cut in U. S. Expenses Demanded.

(Continued from first page.)

Organization to Reduce Public Expenditures.'

"That the chairman of this conference is authorized to appoint a national committee of not less than 40 members to act for such organization, which committee shall have power to add to its number, to appoint an executive committee, and to take all further action necessary and proper for perfecting the organization and effecting its purposes.

"Members of this organization shall be composed of nonpartisan bodies interested in sound public finance and the national committee is requested to invite the coöperation of all organizations and individuals in sympathy with its purposes.

"Said committee is authorized and directed to present to the President of the United States, members of congress, and the platform committees of the national political parties before the Chicago conventions a copy of the resolutions of this conference."

Warning to Congress.

Another resolution, demanding the reduction of at least $750,000,000 in the federal budget and sounding a warning to congressmen, follows:

"To the Congress of the United States:

"We, the representatives of 568 organizations in thirty-nine states, in conference at Chicago, demand that you reduce federal expenditures immediately by at least $750,000,000, and we have created an organization which proposes to bring together in this demand every interested organization in every congressional district in the United States."

Another warning, this addressed to the administrative officers of the national government, was also passed in resolution form as follows:

"This conference believes that the administrative and executive officers of the federal government, by proper exercise of powers vested in them, can greatly reduce expenditures in their various departments. That we demand that these officials reduce expenditures commensurate with the reduced national income, regardless of the authorizations and appropriations already made by congress."

Protests Heavy Expenditures.

The resolution protesting against unwarranted expenditures for public works read as follows:

"We protest against the adoption of any added program of expenditures for public works at this time where it cannot be clearly demonstrated that such expenditures will be productive of savings or earnings adequately justifying the cost."

ELECT ROSSETTER

George Rossetter, president of the Chicago Association of Commerce, which sponsored the conference, was elected permanent chairman of the national group, and he immediately appointed 40 members to serve as the advisory council of the national committee.

A meeting of the advisory council was held immediately after the conference adjourned, and Mr. Rossetter was authorized to appoint an executive committee of from five to seven members who will carry out the work of organizing and directing the activities of the association in groups throughout the country.

Members of Committee.

The members of the advisory council appointed by Mr. Rossetter are the following:

Edward E. Gore, Chicago.
William Wilson, Sioux Falls, S. D.
Oscar H. Morris, Milwaukee.
David A. Gaskill, Cleveland.
Stanley S. Holmes, Newark, N. J.
D. C. Horton, Des Moines.
W. Howard Edwards, South Bend.
Prof. Elmore Peterson, Boulder, Colo.
J. F. Ahlborn, Los Angeles.
D. A. Thomas, Birmingham.
Harold C. Smith, Chicago.
Dean Charles M. Thompson, Urbana, Ill.
A. J. Lauer, Auburn, N. Y.
Bernard W. Snow, Chicago.
R. M. Reynolds, Lewistown, Mont.
C. E. Bowelby, Shawnee, Okla.
C. E. Snyder, Pittsburgh.
W. S. Elliott, Chicago.
J. B. King, Clarksville, Tenn.
B. C. Dulaney, Fort Worth.
Fred Bryant, Lexington, Ky.
E. C. Van Houribike, Ottawa, Ill.
Harry W. Colmery, Topeka, Kas.
Phil S. Hanna, Chicago.
F. S. Snyder, Boston.
J. C. Beukema, Muskegon, Mich.
E. R. Horstmeier, St. Louis.
W. W. Black, Jackson, Miss.
Thomas W. Hetherton, Charleston, W. Va.
W. G. Paulus, Casper, Wyo.
Roy C. Osgood, Chicago.
J. G. McGlinn, Bellingham, Wash.
John Stuart, Chicago.
E. G. Kirby, Toledo, O.
R. C. Parks, Danville, Ill.
L. J. Borinstein, Indianapolis.
George D. Harris, Waterloo, Ia.
J. J. Henneberry, Pittsburg, Kas.
Thompson McClellan, West Point, Miss.
A. D. Caddell, Mansfield, O.

A FARMER'S PLEA

A farm leader who added his insistence for tax reductions to those already made by representatives of trade and industry, won enthusiastic applause from the conference. He was Thomas R. Cain of Jacksonville, Ill., president of the National Farmers Grain Dealers' association, and he declared that the plight of the American farmer today is traceable to the evils of excessive taxation.

"Nothing Shows Profit."

"American farmers have seen the values on all farm crops shrink and shrink," said Mr. Cain, "until at the present time practically nothing that we produce shows us any profit and most of the things we produce are selling far below the cost of production.

"High taxes came at a time when all farm income had practically been stopped. This caused a financial crisis in the farming communities beyond any previous experience."

"As I speak," Mr. Cain went on, "farmers are being ruined by low prices, high taxes, and lack of loaning facilities heretofore available. On my own farm in Morgan county, Illinois, taxes have increased 200 per cent in the last twenty years. This includes only the increase in taxes paid to the county treasurer. To my personal expenditures there have been added numerous indirect taxes for state and federal government which probably account for another 100 per cent increase.

"What is necessary to save the farming communities? I say, first, immediate reduction in taxation by cutting government waste; second, action by government and business alike to see that the Reconstruction Finance corporation reverses its present ruling that high grade farm land is a 'frozen asset.'

"Third, the government must leave the farmers' markets alone by repealing the agricultural marketing act and abolishing the farm board, which has about ruined all the wheat and cotton farmers in the land; fourth, place a prohibitive duty on all commodities that are sold in competition with farm products of which we have a surplus."

HITS GARNER PLAN

Ernest R. Graham, noted Chicago architect, took for his theme the proposal of John Garner, Democratic speaker of the house of representatives, for the building of 5,000 new postoffices as a means of relieving unemployment.

"It is only a mad rush to spend money, regardless of the requirements," Mr. Graham declared. "It is proposed to give towns with populations of 2,000 new postoffices costing $70,000 each.

600 Pieces of Mail a Day!

"A hamlet of 2,000 inhabitants has an average of 600 pieces of mail daily, and for that it is proposed to erect a $70,000 building! It is my observation that in villages of that size the postoffice is usually located in some store, with the postmaster devoting his time to both tasks.

"If this mad plan were adopted, the postmaster in his $70,000 building would spend most of his time in whittling while waiting for a customer.

"We should also consider that not only the original cost is involved in this matter, but the maintenance costs of heating, repairs, depreciation, and so forth."

Snow Blames Politicians.

Mr. Snow, who is associated with the Bartlett-Frazier company, grain brokers, and who is a former chairman of the Republican cook county central committee, told the conference that the present depression is the result of a misuse of the powers of government.

"You are here," he said, "to undo what the politicians have done. You must use their tactics to gain your objective. You may hold meetings in every community of the nation and pass countless resolutions, but unless you place your influence squarely on political lines you will not get anywhere.

"You have elected senators, congressmen, legislators, and aldermen, and the only place they have accepted instructions from you is at the ballot box. It is up to you to see that the type of men who will really follow your instructions are elected."

STRAWN STRESSES WORK

Silas H. Strawn of Chicago, past president of the United States Chamber of Commerce, seconded Mr. Snow in saying that it is not productive of results to indulge in "vituperative utterances" against members of congress.

"It would be much better if we selected members who would work for our interests," Mr. Strawn said. "It was a great mistake for congress to defeat the sales tax. The movement in congress, aimed at 'soaking the rich,' is not understandable.

"In the first place, I don't know any one who confesses now that he is rich. The rich are being pretty well soaked now, and they had been soaked while their incomes were great."

Mr. Strawn discussed the plight of the Chicago taxing bodies and, referring to the former city administration, he said: "We didn't have any mayor in this town for four years."

"Chaos was the result and conditions became intolerable," Mr. Strawn declared. "But we have worked valiantly. The taxing machinery has been rebuilt and presently we'll get into gear and work out of it.

"On the national side we find a difficult situation. Most of the executives of our federal government are capable, honest and well meaning men. But they are beset with obstacles when they seek to economize.

"The head of a department may call in his chief clerk and tell him to reduce his budget. The clerk calls his pet congressman and says he has been ordered to retrench. The congressman says, 'O, we can't permit that,' and then the pressure is put on to prevent the economical measures from being put into effect."

REFORMS IN INDIANA

Felix M. McWhirter, president of the Peoples State bank of Indianapolis, Ind., addressing the conference on the subject "Control of State and Local Expenditures," explained the reforms which have been effected in Indiana, and which have resulted in decreasing local budgets in that state.

Mr. McWhirter presented a platform of suggestions aimed at restoring order to the financial structures of public governments, as follows:

"We should be less hasty in creating new public activities, with their inevitable tendency to expand in cost once they are on the public pay roll.

"We should weed out of the activities of the government those activities for which the need is past.

"We should liquidate a considerable part of existing public indebtedness in order to reduce annual charges for debt service.

"We should remodel the structure of local government, adapting it more nearly to the necessities of today, and cutting out the duplications of organization, functions and services which grew up in response to the needs of a horse and buggy era.

Raps Veterans' Disability Payments.

Willard I. Hamilton, vice president of the Prudential Life Insurance company of Newark, N. J., characterized payment of disabled veterans, who did not suffer disability in the service as an intolerable menace, adding to the mounting deficit of the federal government. He held veterans to be ashamed of the demand, voiced by a small, although active, minority.

"The country has always been generous to its veterans," he declared. "During the war provision was made in various forms as an effort to prevent the pension scandals of the civil war. But the bonus issue was seized upon by politicians to further their careers. Any move now to collect a bonus is a move to delay return of prosperity."

Former Movie Star in Hospital

Mrs. John Barrymore, formerly Dolores Costello, who went to a hospital in Hollywood yesterday to await the stork. She is shown with her husband, John Barrymore, noted stage and film actor, and their daughter, Ethel Mae, born April 8, 1930.

MEXICO ROCKED BY HEAVY QUAKE; 23 KNOWN DEAD

Buildings Fall; Several Areas Cut Off.

BY JOHN CORNYN.
[Chicago Tribune Press Service.]

MEXICO CITY, June 3.—Mexico City was awakened shortly before daylight today by a violent earthquake which lasted fifteen minutes. At least 23 persons were killed. Sixteen were known to be dead and 50 injured in the state of Jalisco. Reports from Colima, Mexico's smallest state, said that at least seven persons were crushed to death by falling buildings and that many had been seriously injured.

In the federal capital thousands of residents rushed into the streets half dressed. Many fell to their knees and began to pray as lightning flashed in the sky and a drizzling rain soaked them.

Every village in the federal district and the state of Mexico reported ruined buildings, inhabited largely by the laboring classes. The fact that Mexico City is built on soft bottom lands probably saved it from disaster.

Part of Colima in Ruins.

The epicenter of the disturbance, according to government seismologists, was some 400 miles southwest of the capital, probably on the Oaxaca-Guerrero state border. The city of Oaxaca was laid waste by an earthquake last year. If the epicenter was reported correctly, the entire Pacific coastal area from Cape Corriento to Point Angel was shaken.

Messages from Colima said that a considerable part of the city of Colima is in ruins. All cities and towns in the states of Guerreo and Oaxaca were badly shaken. Several towns are without communications. It is feared that a heavy death toll may have occurred in some isolated areas.

Clocks in Mexico City stopped at 4:40 a. m., when the quake began, and the seismograph at the government observatory was put out of commission.

Several small buildings toppled over and cracks appeared in the downtown streets.

Tidal Waves in Hawaii.

Hilo, Territory of Hawaii, June 3.—(AP)—Nine tidal waves swept Hilo harbor today following a terrific submarine earthquake recorded at the Kilauea volcano observatory shortly after midnight. The earthquake was estimated to be 3,700 miles away. No damage was reported. The only effect of the tidal waves, so far as could be learned, was to wash out a sand bar that obstructed the mouth of the Wailoa river, constituting a menace to navigation.

QUAKE RECORDED HERE.

Earthquake shocks, recorded early yesterday morning on the seismograph at the University of Chicago, were figured by scientists as coming from a center about 2,100 miles southwest of the city.

The first shock was recorded on the seismograph here at 5:22 a. m. Others, less severe, followed at intervals until 8:20 a. m. Observatories in Washington, D. C., New York, Buffalo, and London also recorded the quake.

CHARITY STATION RIOT INJURES 7 AT LOS ANGELES

Los Angeles, Cal., June 3.—[Special.]—Seven persons, including two Los Angeles policemen who were locked into a room with more than twenty rioting men and women, were injured, and ten more arrested as a result of a mob invading offices of a Los Angeles county welfare station today.

The officers who were hurt were Policemen J. R. Shepard and Q. K. Ramberg. Chairs and tables were broken and the walls and floors were stained with blood.

Persons unknown locked the door after the police arrived in answer to a request from Mrs. A. E. Newton, welfare official, and the police rescue squad was forced to break the doors in. One hundred police became involved.

Police reports on the brawl blame communist agitators. Basil Bell, 32, who has figured in previous street fights, was held as leader.

Guards were stationed around other welfare stations as a result. police said, of tips which informed them that a series of demonstration was intended at the various charities offices.

BECOMES MOTHER

MAY McAVOY.

Hollywood, Cal., June 3.—(AP)—A seven pound boy was born today to May McAvoy, former motion picture actress. Her husband is Maurice Cleary, a broker.

26 INDICTED ON SOUTH SIDE RUM RING CHARGES

Indictments naming 26 alleged members of a Chicago liquor syndicate were returned yesterday before Federal Judge John P. Barnes. Assistant United States District Aattorney Daniel Anderson said the syndicate, independent of Capone, operated for two years, from the loop south to the city limits, and dispensed gin and whisky.

The cutting plants were operated, one at 3608 Lake Park avenue and a second on Cottage Grove avenue, Prosecutor Anderson said. The principal defendant is Ben Black, who served a year in Leavenworth penitentiary following his conviction in 1927 in the Shirley laboratories case, which involved illegal diversion of alcohol.

William B. Kelly and Michael J. Gallo, who was taken for a ride on Jan. 21 and shot to death, were named as Black's lieutenants. Gallo had charge from the loop south to 63d street, Prosecutor Anderson said, and Kelly supervised the territory from 63d street south to the city limits. The others indicted were saloonkeepers.

Denmark Plans More Doles; Jails Jobless Protesters

[Chicago Tribune Press Service.]

COPENHAGEN, June 3.—Six unemployed demonstrators were arrested in the Danish folketing today for causing an uproar during a speech by K. K. Steincke, minister of social affairs, who introduced a bill providing for $4,000,000 for additional doles. The demonstrators declared they feared they would starve before the bill was passed.

LAWYERS LEAVE FOR LONDON IN FIGHT FOR FACTOR

G. Gale Gilbert and Allan F. Carter, attorneys representing John ["Jake the Barber"] Factor will leave Chicago this morning for London, where they will take depositions from British investors, who are alleged to have lost $7,000,000 in stock deals promoted by Factor. The investigators are seeking to break a $3,000,000 trust fund established in Chicago by Factor.

Attorneys John H. S. Lee and Thomas C. McConnell, representing the investors, have already sailed. It was on their motion that the United States District court permitted the taking of depositions from witnesses in London, Paris, and New York. The civil action was held in abeyance pending the filing of briefs and oral arguments before the United States Circuit Court of Appeals in the British government's fight to extradite Factor from a criminal trial. The District court denied the petition.

George Stops Hoarding, but It's Mighty Hard Work

Atwater, Minn., June 3.—(AP)—George Swenson, 15, a farmer's son, was pretty tuckered out when he brought his savings to the bank for deposit. There was 55 pounds of money in the sack he lugged in on his back—all pennies he had saved for many years. From now he will draw interest on the 12,000 pennies which it took a clerk several hours to count and wrap.

GEMS AND GOLDEN COFFIN OF TURK ENVOY STOLEN

[Chicago Tribune Press Service.]

BUCHAREST, June 3.—Oriental jewelry valued at $10,000 and the gold trimmed casket which held the body of Wad Bey, late Turkish ambassador to Poland, were stolen today while being transported through Rumania to Istanbul. Wad Bey died in Warsaw last week.

As the funeral train approached the village of Faurel, near Strimba, bandits boarded it, chloroformed the guard, and forced their way into the coach. After stripping the body of the gems they dumped the corpse into a rough outer wooden coffin and fled with the casket.

OPEN SATURDAY NIGHT UNTIL 9 O'CLOCK

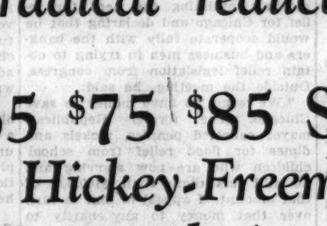

The world's finest suits
by the world's finest makers
at radical reductions

$50 $65 $75 $85 SUITS
by Hickey-Freeman
Kuppenheimer
Wall St, GGG

$39.95

most of them silk lined

The demand for high-priced suits has been slow this season . . we have thousands of them on hand . . an unequaled choice of the finest quality clothes known . . and this is our way of clearing them out. It's certainly an unrivaled value opportunity for men and young men who want the very ultimate in style and quality

Men's suits, 2d floor—young men's, 4th floor

Thousands of new styles in these
2-TROUSER SUITS
that are making history at

$22.50

New sport suits with trousers and slacks . . golf suits with trousers and knickers . . new distinguished styles for men . . new spirited styles for young men . . new college models . . new tweeds, flannels, light weight worsteds . . new light summer colors, new tans, grays, blue . . a vast new lot . . bought from the high-priced stocks of famous quality makers, who were forced to liquidate. We're making history with these values . . they've never been approached before . . probably never will be equaled again . . suits worth 50% more—at $22.50

MAURICE L. ROTHSCHILD
State at Jackson

SPECIAL
UNTIL FATHER'S DAY, SUNDAY, JUNE 19TH ONLY

we will take
3
perfectly splendid 8x10 photographs of you with
ONE COMPLETE IN A FINE METAL FRAME ALL READY TO GIVE TO DAD
$2.95
MARSHALL FIELD & COMPANY
BASEMENT

PHONE
RANDOLPH 1200
FOR A
FAN
Headquarters for Electric Fans
PAY MONTHLY on YOUR LIGHT BILL
(small carrying charge)
COMMONWEALTH EDISON ELECTRIC SHOPS

TO TALK VACATION VALUES!
Storewide Sale
ALL FRESH NEW MERCHANDISE SPECIALLY PRICED!
Wash cotton lace dresses . . $6.50, $10.50
Silk unlined coats $16.50
Printed chiffons, with or without jackets $29.50
Backless foundation garments $7.50
Cotton beach pajamas $3.95, $5.95
New white fabric bags $2.95
Pique berets or sports brims . . $5, $7.50
A new summer Propper mesh hose . . $1
Yardley's assorted bath salt tablets, box of 12 . . . . . $1
LESCHIN 318 SOUTH MICHIGAN

SCIENCE PLEADS FOR ASTRONOMER ACCUSED BY WIFE

Allowed to Go from Jail to Laboratory.

Scientists from seven universities are reported to have appealed to the Kane county authorities to exercise mercy and discretion in the case of John E. Mellish, 46 years old, who has been a prisoner in the county jail at Geneva for the last nine months, awaiting trial on a charge preferred by Mrs. Mellish, who has filed a suit for divorce.

Mellish, an obscure figure in the world of ordinary men, has won renown in the scientific world, making lenses and telescopes for observatories all over the globe during six years' residence at St. Charles. A former assistant professor of astronomy at Yerkes observatory, he won medals for discovering four comets before quitting the academic life to build telescopes.

Called Genius by Scientists.

The scientists appealing for leniency for Mellish declare him to be a genius, whose imprisonment would mean a loss to astronomy. Psychiatrists, who have given him mental tests at the Elgin State hospital, have confirmed the judgment of the scientists, and Circuit Judge John K. Newhall, in whose jurisdiction the astronomer's case now lies, admits he is perplexed over disposing of it. If convicted Mellish faces twenty years' imprisonment.

Each morning at 7 o'clock Mellish leaves his cell at Geneva and goes unescorted to his laboratory at St. Charles to continue work on his telescopes. For some months heretofore he was attended by a guard, reported to have been employed by a western university, whose astronomers were eager to avoid delay in the completion of a lens he was constructing for them. About six weeks ago Sheriff Harry L. Crawford decided, with the approval of the court, that Mellish might be allowed his daily liberty. He has returned promptly to the jail each night.

"There seems to be little doubt that the man is a genius," Judge Newhall said. "State's Attorney George Carbary and I have received a dozen letters from scientists attesting his accomplishments. We don't know just what to do with him. For the present he will be allowed to come and go from the jail in the daytime. He doesn't seem to desire anything more."

Indicted on Wife's Charge.

Mellish was indicted last Sept. 5, by the Kane county grand jury. The complaint, sworn out by his wife, Jessie Wood Mellish, accused him of an attack on a 15 year old girl. The defendant had no counsel until the court, reputedly at request of a professor of the University of Southern California, appointed a Geneva lawyer to defend him.

Although the sheriff and Prosecutor Carbary said they had obtained a confession, a plea of not guilty was entered. Several members of the University of Chicago faculty were reported to have been in court at the time, and the prisoner, at the request of defense counsel, was sent to the Elgin hospital for examination. There Dr. P. F. Gillette, hospital psychiatrist, gave him mental tests which, he said, led him to believe Mellish was a brilliant man and near genius.

Meanwhile Mrs. Mellish filed suit for divorce, charging cruelty and alleging that the astronomer had compelled her to bear eleven children, endangering her health. She continues to live in the cottage they formerly shared, which stands adjacent to the laboratory where Mellish comes each day to complete his telescopes. Of the eight surviving children, all but the youngest have been given into custody of the juvenile authorities at Elgin.

Recall Mail Romance.

The astronomer's friends see irony in his present plight in view of the strangeness of his marital romance and elopement with Mrs. Mellish. Back in 1915 Mrs. Mellish, the daughter of the late Dr. W. J. Wood of Glencoe, indulged in a girlish prank and inserted a newspaper advertisement placing herself in the market for a "perfect husband."

Two thousand suitors deluged the Glencoe mail box with proposals. Miss Wood had specified a desire for a man "who wanted the happiness not of a day but of a lifetime; who would receive the fullest pleasure in staying home at night talking to me, and would be just as much wrapped up in me as in his work." Mellish, just off a farm at Cottage Grove, Wis., but already winning notice by his discoveries at Yerkes observatory, won her heart. They eloped to Waukegan.

Shows Medals for Astronomy.

In his laboratory yesterday afternoon the astronomer, a small, slight man whose eyes seem always in the clouds, discussed his troubles briefly and his work extensively. Clad in overalls and a black shirt, his clothes were covered with a red abrasive powder.

The astronomer fumbled among his tools for a leather box containing seven bronze medals awarded him by astronomical societies for his discoveries at Yerkes. He recalled a cash grant procured for him by Dr. Edwin B Frost, blind director of the observatory, when he first began studying the heavens there.

Among the letters written in Mellish's behalf was one from F. A. Firestone, professor of physics at the University of Michigan, to Judge Newhall.

King Celebrates 67th Birthday at Races

King George and Queen Mary with the Prince of Wales and Duke of York as they appeared recently on their way to track. The king and queen went to the races again yesterday, having luncheon there.

[Associated Press Photo.]

LAWYERS IN TILTON CASE NEAR FIGHT; PERJURY IS CHARGED

Assistant State's Attorney Charles A. Bellows and Defense Attorney Irwin Walker came to the point of blows yesterday as the trial of Old Doc Lester Tilton and two co-defendants charged with conspiracy to violate the medical practice act reached the heights of bitterness before Judge Desort and a jury in Criminal court.

A defense witness, Mrs. Bertha Radden, 54 years old, who had journeyed here from Sabula, Ia., to testify to a cancer "cure" performed upon her by Tilton, was on the stand when the fireworks started. She was telling the jury that a Dr. Housingfeldt of Clinton, Ia., had diagnosed her ailment as cancer when a state investigator entered the court and whispered with Bellows.

Bellows interrupted the witness and the jury was excused while the court was informed that Dr. Housingfeldt at Clinton had just been questioned by telephone and denied ever having treated or diagnosed the woman's case.

Mr. Walker replied with blistering remarks concerning the prosecution tactics, while Bellows countered with talk of disbarment and perjury proceedings.

The judge then declared a recess to permit the lawyers to cool down. Mrs. Radden resumed the stand and finished her testimony, which was to the effect that Tilton's tonics had cured her of cancer. A dozen other witnesses gave similar testimony, some asserting that they first consulted physicians, others admitting they had not.

MEXICO MOVES TO CRUSH STATE RADICAL LAWS

[Chicago Tribune Press Service.]

MEXICO CITY, June 3.—The department of interior today requested from all Mexican states copies of recently enacted state laws. These will be turned over to a committee of lawyers for examination to see if the state laws conflict with the constitution and federal laws.

This move is said in political circles to forecast a determined fight by the federal government on ultra-radical state laws, like those in Hidalgo and Vera Cruz, which are characterized as nothing short of confiscatory of private property and business.

Violations of the national charter and federal laws by the states will be turned over to the Federal Supreme court in an effort to have them declared unconstitutional. This will give the federal government a right to interfere in the affairs of the states if they continue to enforce these laws.

GIRL RUNS AWAY TO FIND "CHARM"; POLICE GET HER

Helen Crimmins, 15 years old, of Madison, Wis., wanted to be a big lady with personality and charm. She arrived in Chicago yesterday all alone. She rode to the Palmer house and very sedately registered as Miss Barbara Smith. Hotel officials wondered and summoned Detectives Roy Kent and Guy Willoughby. Helen broke down.

"You wouldn't understand," she pouted later when the detectives asked why she ran away from home. Finally she said she had heard a Chicago woman lecture at the Madison High school on the necessity of personality and charm in women. She decided Chicago was the place to find those attributes. Helen is being held by juvenile authorities.

Rob Postal Substation of Money Order Blanks

Three gunmen held up the drug store and postal substation at 1851 East 71st street yesterday and took $70 and a book of money order blanks from Aaron Tritikin, the manager.

PASCHEN'S CASE MAY BE GIVEN TO JURY TUESDAY

Defense Expected to Rest Today.

Final defense testimony was under way in the Paschen trial late yesterday, and it seemed likely that the former building commissioner's attorneys would rest their case today, ending the fifth week of the hearing. In that event rebuttal testimony and final arguments will be heard Monday, and Federal Judge Barnes probably will give the case to the jury after instructions on Tuesday.

At adjournment yesterday Judge Barnes announced that court will be kept in session today until the defense testimony is completed.

It was thought at the beginning of the trial on May 3 that it would not last more than three weeks. Paschen is being tried on a charge of evading payment of $114,000 income tax during 1927 and 1928.

Two Ex-Commissioners Testify.

Two former building commissioners took the witness stand late yesterday to aid Paschen by testifying that they had continued their contracting businesses while holding the office. Peter Bartzen, who served under Mayor Dunne from 1905 to 1907, and Frank E. Doherty, Mayor Dever's appointee from 1923 to 1927, were the former commissioners.

Cassius Poust, Paschen's lawyer, sought to learn from each if they had been subject to suits while commissioner, but Judge Barnes sustained an objection from Assistant Attorney General William J. Froehlich.

Testimony was given Thursday linking Paschen with the operations of three "dummy" companies, while he was commissioner, and it was believed that Poust was seeking to counteract this by the testimony of Paschen's predecessors.

Testify to Character.

Two character witnesses also were called by the defense. Don Geyer, secretary of the Pure Milk association, and Patrick F. Sullivan, president of the Chicago Building Trades council, testified that Paschen's reputation was good. From Geyer, Froelich drew the admission that he knew nothing of the facts in the income tax case.

The rest of the day was taken up by long direct and cross-examinations of two men who were connected with "Paschendale," the defendant's large farm near Antioch, during 1927 and 1928. John Palmer, a carpenter, told of the buildings erected there, and Frank J. Hodowell, who still works on the farm, testified as to machinery bought to operate the farm.

SOCIETY BEAUTY IS ARRESTED FOR COCKTAIL MURDER

Is Formally Charged with Killing Banker's Son.

[Chicago Tribune Press Service.]

LONDON, June 3.—Mrs. Elvira Dolores Barney, beautiful daughter of a wealthy British knight, was arrested tonight and charged with the murder of Michael Scott Stephen, 26 year old son of a London bank manager, who was found shot to death in her fashionable West End apartment last Tuesday after an all night cocktail party. Mrs. Barney will appear before a magistrate in the Westminster police court tomorrow.

ELVIRA DOLORES BARNEY. [Bassano Photo.]

The arrest followed the opening of the inquest into the "cocktail party tragedy" in which the association of the two was revealed by Francis Richard Stephen, brother of the slain man.

Mrs. Barney, 26, wife of a New York singer, John Sterling Barney, a member of the famous American trio of singers, "Three New Yorkers," did not attend the inquest. It was explained that she was suffering from shock and was under the care of a physician at the home of her parents, Sir John Ashley Mullens and Lady Mullens.

At the inquest Stephen testified that he thought his brother and Mrs. Barney occupied the apartment together, but added that his dead brother had denied this.

"I recently called the couple to my office," he said, "and told them that my father did not approve of their association. They gave me the impression that they would be married when she got her divorce, but I pointed out that this was not the best way of settling it. My brother became very angry and I asked him to leave the office."

Stephen also testified that he believed his brother was not employed just before his death and was in no position to marry without a job.

Inquest Is Adjourned.

The inquest was adjourned until June 16. After the inquest Stephen's body was cremated. Sir John and Lady Mullens sent a wreath of lilies inscribed "with our very deep sympathy."

Stephen's body, a bullet wound in the chest, was found by police at 5 a. m. Tuesday. There was intimations that he had accidentally shot himself while brandishing a revolver.

Mrs. Barney, who was not formally placed under arrest after the discovery of the tragedy, told police that in a struggle with Stephen for possession of the revolver it was accidentally discharged. Much mystery surrounded the tragedy. Neighbors in the apartment building reported that sounds of gayety were audible from the apartment all through the night and into the early hours of the morning.

Tell of Revolver Shots.

Suddenly, they said, there was a commotion, then five revolver shots, and then a woman began screaming: "O, chicken, chicken, come back, darling, I am sorry."

Mrs. Barney met her husband, the singer, at her father's house in 1928, when she herself was on the stage under the name of Dolores Ashley, and married him a few months later.

The haunts of Mayfair society were stirred by the fatal shooting. There were many astonishing stories of parties in Mrs. Barney's gayly decorated back alley flat in William Mews, the London counterpart of Greenwich Village's MacDougall alley in New York.

Gets Many Messages

LONDON, June 3.—(AP)—King George V. ate his 67th birthday luncheon today in the grand stand at the race track at Epsom Downs. Queen Mary and several other members of the royal family were with him. His majesty was flooded with messages of congratulation from all over the world.

NEW BILL PUTS HAWAII UNDER THE PRESIDENT

Washington, D. C., June 3.—[Special.]—A bill to put the government of the island of Hawaii directly under the control of the President of the United States was introduced in the house today by Representative Guinn Williams [Dem., Mo.] and referred to the territories committee, of which he is chairman.

Under the provisions of the bill the governor of the island is to be appointed by the President and does not have to be a resident of Hawaii. The President would also appoint four cabinet members—secretary of the treasury, secretary of justice, secretary of agriculture, and secretary of education. These four, together with the commanders of the United States army and of the navy posts in Hawaii and with three citizens of Hawaii appointed also by the President, would constitute the senate of eight members, compared with the present senate of fifteen. The lower house would be elected by the citizens as at present. The President would have further authority to appoint the head of the constabulary in charge of all policing of the island.

Representative Williams believes that his bill, while less drastic than that sponsored by Representative Britten [Rep., Ill.], which would place Hawaii under military rule, is a tightening up of present regulations in the islands.

INDIGNATION EXPRESSED.

HONOLULU, June 3.—[Special.]—News that a bill had been introduced in congress to reorganize the Hawaiian government, placing it under virtual military rule, was received here with amazement bordering on incredulity and coupled with a feeling of indignation.

Private citizens were shocked, several expressing a determination to leave Hawaii rather than submit to "a carpetbag government and a military dictatorship."

Officials in general were less outspoken than private citizens, but both houses of the legislature suspended other business. The senate entered an executive session.

U. S. CHANGES PLANS FOR MASSIE; ORDER HIM ABOARD VESSEL

Washington, D. C., June 3.—(AP)—Orders for Lieut. Thomas H. Massie were changed again today by the navy department and on June 23 the young officer who figured in Honolulu's honor slaying case will begin a tour of sea duty instead of reporting at San Francisco.

He received instructions personally to board the battleship New Mexico, which is now at the Philadelphia navy yard being modernized. Until time to report he will remain on leave.

Massie and his wife stopped overnight in Washington en route by automobile from his native Kentucky home to New York, where they will visit Mrs. Massie's family.

He called at the navy department last night and registered according to naval custom.

Today after receiving the suddenly changed orders he visited friends.

The orders automatically rescind those he received just before leaving Honolulu for duty in the 12th naval district at San Francisco.

Massie said his plans until June 23 were indefinite but included one week's stay in New York.

DETROIT TELLS 'WELFARE CASES' TO LEAVE CITY

Detroit, Mich., June 3.—[Special.]—Controller G. Hall Roosevelt today stated that Detroit taxpayers cannot continue to care for as many of the city's unemployed as they have since late in 1931, and that such "welfare cases," as possibly could, should leave the city at once, or devise means of ceasing to be dependent upon the city's work wage plan, or the dole.

The statement followed dismissal this forenoon because of lack of funds of more than ten thousand work wage clients of the welfare department who were working for city departments.

DUTCH MILL
THE QUALITY CANDY OF CHICAGO
HOME-MADE ICE CREAM
Introductory Offer
50¢
A QUART ALL FLAVORS the finest you can buy!
SPECIAL DOUBLE CONES 5¢
Toffee, peppermint stick, chocolate chip, French lemon custard, banana and other flavors.

IN HARTMAN'S NEW APPAREL SHOP!

Supremacy Day

Self-Service, Cash and Carry, Savings of 20% and More . . . Michigan Avenue Fashion at Less Than State Street Prices! Customers Tell Us the New Apparel Shop Is the Busiest Place in the Loop! There's a Reason!

1,000 NEW SUMMER FROCKS
Values to $7.95
$3.44
Sport, business, party frocks . . . fresh from New York! Exciting new styles in crepes, doeskins, silk Jacquards, chiffons, organdies, georgettes. Sizes 14 to 46.

BOUCLES
Washable Silk
Shantungs and Voiles
$1.55
Fine novelty knits! Washable sports frocks in prints, cords, meshes, jacquard, piques! Sizes 14 to 46. Also voiles and rayons, sizes 38 to 48.

DARING
New Modes in
PAJAMAS
86c
Wide-Brim Hat Included
First "in the swim" . . . with gay new prints, smart criss-cross back strips, knitted tops, and latest pajama modes. Assorted colors. Sizes 14 to 20.

Children's Dresses
Dainty New Styles! Elsewhere, $1!
66c
Gay new prints in broadcloth, voile and linen. Also combination piques. Sizes 7 to 14.

New Blousettes
Crisp and Summery! Regularly 89c
55c
Sheer batistes and organdies. Frilled and tailored styles. Pastels and white. Sizes 34 to 42.

BASQUE SHIRTS
For Beach Wear
86c
Fine striped jersey. White with red, blue or brown. V or crew neck. Sizes 34 to 40!

ZEPHYR WOOL BATHING SUITS
New Sun Back and Sun-Strap Modes
$1.77
Soft, feather-weight wool, closely ribbed. Pastels, combinations and new WHITE . . . sizes 34 to 40. Navy and black . . . sizes 40 to 48.

WHITE POLOS and SWAGGERS
Swanky New Styles! With or Without Belt!
$4.44
Sporty white polos . . . breezy swaggers in checks, tweeds, and diagonal herringbones. Sizes 14 to 20.
Limited Number Silk Lined Coats $6.74

OPEN TONIGHT

HARTMAN'S
Smart and Thrifty Apparel
Wabash and Adams

OPEN TONIGHT

Cravanette Processed against all weather
MALLORY STRAWS
You'll want this straw because of its style, its comfort, its value—a hat Mallory is proud of making, one you'll enjoy wearing, $3.50
$3.50
COMFORTABLE MALRE-FLEX HEAD BAND
BASKIN
*133 S STATE STREET
336 N Michigan
*63rd at Maryland
*Lake at Marion Oak Park
*These stores are open Saturday evenings

From cuff to collar the lines of youth.
The Sack Suit is $120 Others in relation
HENRY HEPPNER & CO.
Tailors
310 S. Michigan Avenue, Chicago

TAX CASH SAVED MANY BANKS IN 1931-M'DONOUGH

Treasurer Explains Stand in Bain Suit.

County Treasurer McDonough asserted yesterday that had he demanded immediate payment of tax money held in Cook county banks as fast as collections were made in the spring of 1931, he would have wrecked twenty banks and depositors would have lost untold millions. The county, too, would have suffered a much greater loss, he said.

Mr. McDonough made this comment after he had been called to testify before Superior Judge William J. Lindsay in his [McDonough's] suit to recover $884,000 of tax money collected by ten Bain banks and held by them when they were closed June 9, 1931. He was not put on the witness stand, as the arguments of counsel occupied most of the session.

"I was called into a conference on May, 1931, by the late Alfred S. Austrian," Mr. McDonough told newspaper men. "I had implicit confidence in Mr. Austrian, who was one of the city's leading lawyers until his death a short time ago.

Told Banks Needed Cash.

"About 160 banks in the county were authorized by me to act as substations to collect taxes. Their authority existed for thirty days, between April 16 and May 16, 1931.

"Austrian told me the banks were desperate for cash. To force them to remit the tax money at once would have wrecked many of them, he said, and the county, as well as the depositors, would suffer. The banks agreed to pay a certain percentage of their tax collections to my office at regular intervals. As it turned out, we didn't lose money in any banks other than the Bain chain."

Attorneys Dudley Jessup and Adrian Hoover, representing the receiver for the Bain banks, argued that the money held by the banks was in reality a deposit, and therefore McDonough is in the same class as other depositors, and is not entitled to priority of payment. Attorney Thomas D. Nash, representing the treasurer, took the position that the $884,000 was held in trust.

Attorney Jessup attempted to introduce into evidence a letter signed by E. N. Baty, then secretary of the Cook County Bankers' association, directing the tax collecting banks to "deposit" the collections each night. He asserted that the circular was sent by the treasurer's office as an inclosure in another letter. The letter was not admitted pending the calling of Baty to testify.

The West Englewood Trust and Savings bank, the defendant in the test case involving claims against the ten banks, collected $395,683 in taxes between April 16 and May 16, 1931, and had paid only $160,000 to the treasurer when it closed June 9, according to the testimony of Irwin T. Gilruth, the receiver. On that date the bank had only $54,404 in cash on hand or due from other banks.

Three Witnesses Testify.

Witnesses heard yesterday were George F. Hagenauer, auditor of the treasurer's office; E. J. McCabe, secretary to McDonough, and Thomas S. Ahearn, 1322 West 77th street, former teller at the West Englewood bank. Their testimony concerned corespondance between the treasurer's office and the bank.

Through records submitted by McCabe, Attorneys Jessup and Hoover endeavored to show that McDonough had made "final" payments to the state treasurer of the state's portion of the taxes collected in 1931. If they could establish that as a fact, it was explained, a certain right of priority allowed to county collectors would be lost.

"You are trying to prove that a miracle happened," Judge Lindsay observed. "You wish to show that McDonough distributed funds never collected."

McCabe testified that the county collecter [McDonough is both county collector and county treasurer] always withholds a portion of the taxes until all errors, omissions, or shortages are rectified, and until commissions and fees are paid. The hearing was finally postponed until June 14.

Bain Trial Faces Delay.

Meanwhile the state's attorney was having difficulties over the prosecution of John Bain, founder of the chain of banks, and his five co-defendants who are charged with a conspiracy to embezzle $300,000 of the bank funds. It had been agreed by both sides that Appellate Judge John M. O'Connor would preside at the trial, without a jury, but according to rulings of the Supreme court, Judge O'Connor may not leave the Appellate bench and act as a Criminal court judge. Bain's attorneys now plan to ask a change of venue to another county.

If the defendants make the showing necessary to be granted a trial in another county, it was explained, the state will be put to a heavy expense. The trial of Charles B. Munday, co-defendant with William Lorimer, cost Cook county $60,000 when Munday obtained a change of venue to Grundy county, Assistant State's Attorney Edwin J. Raber said yesterday. That was in 1915. He estimated that such proceedings now would cost approximately $150,000.

$100 Fine for Few Ounces of Liquor Found in Home

Rock Island, Ill., June 3.—[Special.]—A couple of ounces of liquor stored away in a cupboard, apparently for medicinal purposes, brought Paul Needham of this city a fine of $100 and costs in local police court today. Needham's home was raided by federal prohibition agents.

Domino
Cane Sugars
Refined in U.S.A.
"Sweeten it with Domino"

Tells of Aiding Banks

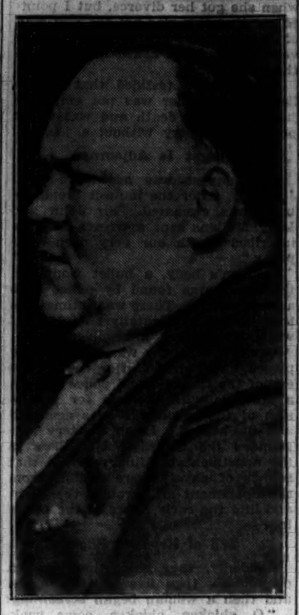

JOSEPH B. McDONOUGH.
[TRIBUNE Photo.]

GRAND JURY ASKS NEW HOSPITAL FOR MENTAL ILLS

Seeks Reduction of Asylum Cases.

The May grand jury yesterday recommended that a new and larger psychopathic hospital be built in Chicago, in a final report made to Chief Justice Harry M. Fisher in the Criminal court.

DR. FRANCIS J. GERTY.

With more roomy quarters the psychopathic hospital could hold patients for six months, instead of the present period of two weeks, the report said. In this way many cases could be cured without placing the stigma of the insane asylum on the patient, the jurors said.

Praise Hospital Heads.

The recommendation came after an investigation of the hospital and the Chicago State hospital at Dunning, which had been asked by the Taxpayers and Voters' League of Illinois. The report complimented the efficiency and ability of those connected with both institutions. Superintendent Daniel D. Coffey, of the Chicago State hospital, was characterized as a man of "rare organizing ability" in the report. Dr. Francis J. Gerty, of the psychopathic hospital, "is doing marvelous work," the jurors found.

The jurors found one of the weaknesses of the present court system is the passing to the grand jury trivial cases which could be disposed of in the Municipal courts.

Police Praised, Too.

The police came in for a kind word in the report which said that the police "as reflected in their appearance before the grand jury, showed more ability than the public gives them credit for."

Chief Justice Fisher, in dismissing the jurors, complimented them on their efficient service and industry.

"There is a type of organized crime brought about by our social order," Judge Fisher said. "As yet we cannot effectively deal with this situation with the ordinary processes of the law. Perhaps in the near future we will find a remedy." Judge Fisher explained later that he had referred to prohibition and the resulting gang situation.

JUDGE REFUSES ALIMONY CUT FOR JOHN RAILTON

John Railton, 1220 North State street, son of B. A. Railton, wholesale grocer, asked Circuit Judge Daniel P. Trude yesterday to reduce the alimony payments of $140 a month which he is making to Mrs. Ruth Gibbons Railton, who divorced him last August.

Mrs. Railton, a daughter of the late Walter R. Gibbons, former county treasurer, is now living in Glendale, Cal., with her two sons. When Railton refused to pay his former wife's fare to Chicago so that she might appear at a hearing on his motion, Judge Trude denied the husband's plea.

Attorney Lloyd Brown then took an appeal on behalf of Railton, who is a department manager in his father's business. Railton testified that he is getting the same salary, $5,200 a year, as he received when he was divorced. He remarried in January.

"I may have to go to jail," he told Judge Trude. "Is the alimony club well furnished?"

"You'll probably find out," retorted the judge. "I don't see any change in your circumstances."

ENEMY NUMBER 4 SMILES AS CITY'S CASE TOTTERS

Police Attorney's Absent at Belcastro Trial.

CRIMINAL COURT.

George Miulis, robbery, sentenced to 1 year to life in the penitentiary; Edward Davis and Andrew Freeman, robbery, sentenced to 1 to 20 years each in the penitentiary; Nora C. Kearns, confidence game, sentenced to 1 to 10 years at Dwight reformatory by Judge George Fred Rush.

Public Enemy No. 4 tilted back nonchalantly yesterday on the witness stand in South State street court, and wiggled a natty pair of black and white sport oxfords as he parried queries of Prosecutor Russell W. Root. Judge Thomas A. Green fumed helplessly as the state's tottering structure of evidence buckled under defense rebuttal, and it became apparent that the only legal recourse open to him was to discharge the defendant, inscribed on many a police blotter as James Belcastro, known as "king of the bombers" and charged with vagrancy.

But it was police attorney William H. Luthardt, not Assistant State's Attorney Root, who caught the brunt of the indignation of the jurist. Luthardt, chief of the vagrancy bureau set up more than a year ago to harass gangsters by arrest and prosecution on that complaint, was conspicuously among the missing. Message after message sent by Judge Green requesting Luthardt to appear in court yesterday remained unanswered.

Judge's Calls Unheeded.

Belcastro, lolling back in his chair in an impeccably tailored light gray suit, looked unconcerned and fingered his matching grey fedora as the judge's resentment became vocal. E. M. Libonati, his attorney, looked confidently hopeful.

"Where is police attorney Luthardt?" demanded the judge as the state rested its case early in the afternoon, after testimony by numerous policemen that they had arrested Belcastro, almost invariably only "on general principles," and without ever finding a gun. "I want Luthardt here to cite me authorities on which I can convict this man on the evidence offered," Judge Green declared.

"There's been plenty of talk about judges not doing their duty and Attorney Luthardt had plenty to say not long ago about this vagrancy drive. I'm not blaming the prosecutor, but there has been no evidence submitted here that this man is unemployed, disorderly, or carried a gun.

Upsets Vagrancy Charge.

"In view of the fact that he has submitted proof of partnership in a grocery and meat market, of ownership of property on which taxes are paid and which brings him in an income beside his business, and that he supports his family and pays his bills, I want to know how I can be expected to hold him. Show me the proof and I'll give him the maximum."

Judge Green ordered that Attorney Luthardt be present in court at 9:30 this morning to cite authorities, indicating he will discharge Belcastro at that time.

Attorney Libonati brought out in his client's testimony that Belcastro purchased a $22,500 apartment house at 7725 Marshfield avenue in 1926, paying $12,000 cash. His partnership with Bruno Bertucci, at 268 West 24th street, he stated, nets him about $30 a week on the average.

Judge Urges Law Change.

Judge Green believes the act under which vagrancy prosecutions are made should be changed, since "when the act was passed we did not have the racketeers we have now," and the legal phraseology is not sufficiently inclusive to cover the facts of the evidence.

Police Attorney Luthardt has served many years in that department. He was secretary to a succession of chiefs of police, was indicted with former Police Chief Charles C. Healey for alleged conspiracy in gambling machine operations, but later was reinstated. In 1919 he was ousted by Police Chief Garrity when he was charged with tipping off various dives when raids were contemplated, but again was returned to office. He studied law and was admitted to the bar while in the police work.

As assistant coryporation counsel, he was assigned in July of 1930 to establish the vagrancy bureau.

Kinsey's $17,000 Debt to Stepdaughter Paid

The $17,000 judgment which Mrs. Letitia Vance Bushman obtained against her stepfather, Carl D. Kinsey, head of the Chicago Musical college, 64 East Van Buren street, has been paid. Mrs. Bushman got the judgment in a suit in which she charged that Kinsey defrauded her of her share of the estate of her mother, Mrs. Edwina Vance Kinsey, who died in 1923. Kinsey was ordered to pay the judgment or go to jail. Yesterday his attorney, Leslie Donahue, told Judge Thomas Taylor Jr. that the surety company which provided Kinsey's bond as executor of his wife's estate had paid $16,000 of the judgment, and that Kinsey had paid the remaining $1,000.

TO BE HONORED

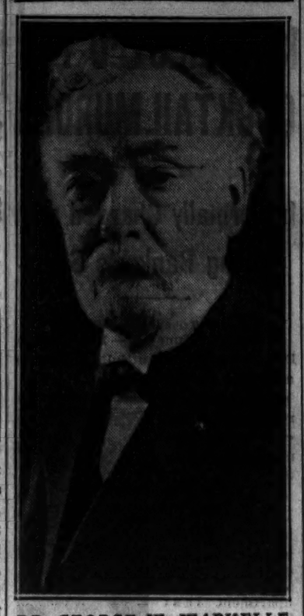

DR. GEORGE W. WARVELLE.
[Lavecchia Photo.]

Dr. George W. Warvelle, special lecturer on legal ethics at De Paul university, will be guest of honor at a dinner to be given by 150 seniors of the university law school at the Congress hotel tonight.

The fête will be in celebration of his 80th birthday and his 56th year as a member of the legal profession. Among the speakers will be Justice Frederic R. De Young of the Illinois Supreme court, Francis X. Busch, dean emeritus of the law school, and Dean William F. Clarke.

Dr. Warvelle, known as the "grand old man" of the De Paul faculty, was professor of law and dean of the Chicago Law school from 1895 to 1902. Since 1913 he has served as special lecturer at De Paul. He was admitted to the Wisconsin bar in 1876.

WOMEN PREPARE TO BATTLE FOR CENSOR BOARD

Plan Demonstration Before Council.

Club women opposed to the proposal that the city council leave the appropriation for the motion picture censor board out of the 1932 budget met yesterday at the Woman's City club in preparation for their protest demonstration next Friday morning when a public hearing will be conducted in the city council chambers.

"It is the hand of Esau and the same old voice," said Mrs. E. O. Brooks, chairman, as she called the joint motion picture committee to order. This committee is composed of delegates from forty civic groups who have been guarding the censor board interests for eighteen years.

Mrs. Brooks urged the women to go to the council chambers, take over the galleries, and "even overflow right out into the street like you see people attending the motion pictures."

Scheduled to Defend Board.

Among the speakers who are scheduled to plead for the retention of the censor board at the hearing are the Rev. George Deneen of St. Ignatius church, Dr. Louis L. Mann of Sinai temple, and Mrs. Hannah Solomon, originator of the joint committee and an honorary vice president of the group.

Mrs. Brooks yesterday quoted from letters by Father Deneen and Dr. Fred Eastman of the Chicago Theological seminary protesting against abolition of the censor board.

"Since the expenditures of the board the last year were only $27,000 while the income was $60,000, leaving a good profit to the city, it appears that this is a question either of the profits of theaters, or the protection of our young people," Dr. Eastman wrote. "Last year the board inspected 6,517,000 feet of film, rejected 207 reels, made 192 cuts, and marked other films for 'Adults Only.'"

Club Secretary Speaks.

Mrs. Jean Weis, executive secretary of the Woman's City club, took the floor after Mrs. Brooks.

"When we first knew the censor board might be abolished, and we asked for a hearing, we heard a report on good authority that it might not be held," she said. "We went to the meeting of the city council last Wednesday and they told us the order had come from the mayor and advised us to go to the mayor."

AMELIA PUTNAM TO ATTEND ARMY WAR SHOW HERE

Flyer Accepts Invitation of Gen. Parker.

Maj. Gen. Frank Parker, commander of the sixth corps area, yesterday announced that Mrs. Amelia Earhart Putnam, who recently flew the Atlantic alone, has accepted his invitation to attend the opening of the George Washington bicentennial military tournament at Soldiers' field on June 25. She will be Gen. Parker's guest during her visit to Chicago.

AMELIA PUTNAM.

Mrs. Putnam is still in Europe, but plans to return to the United States several days before the opening of the military tournament, Gen. Parker said. She will fly to Chicago from New York on the opening day, and will be met several miles out of Chicago by an escort of 100 army air corps planes that will participate in the eleven day show. Such a reception is rarely accorded a civilian flyer.

Reserved Seat High in Air.

Under this escort Mrs. Putnam will fly to Soldiers' Field and remain in the air at an altitude of several thousand feet while the army planes stage their spectacular maneuvers. She will then land at Chicago airport, be met by a reception committee, and probably will appear at the tournament in person before the first performance is finished.

Maj. Gen. Parker received the acceptance of his invitation through Capt. Brock Putnam, a member of his staff who is related to the flyer's husband and who went to New York to extend the invitation in person to the husband, George Palmer Putnam, a publisher. Plans for her arrival and stay in Chicago are being completed.

Mrs. Putnam was welcomed enthusiastically once before by Chicago when she was Miss Earhart. That was on July 19, 1928, when she returned to the city where she spent part of her girlhood after her first flight across the Atlantic with Wilmer Stultz and Louis Gordon.

New Planes at Show.

The force of more than 100 planes which will meet Mrs. Putnam and escort her into the city will include many of the fastest air fighters of the Army Air corps, some of them never before seen in Chicago. There will be seventy-nine pursuit planes from Selfridge field, twelve observation planes from Scott field, two high speed attack planes from Barksdale field, La., experimental planes from Wright field, Dayton, O., and stunt planes from Chanute field.

H. O. STONE TRIAL TRANSFERRED TO JUDGE WOODWARD

The trial of Henry F. Norcott, president of the defunct H. O. Stone & Co., real estate investment house, and eight other officials of the company on charges of using the mails to defraud, yesterday was transferred to be heard by Federal Judge Woodward. It had been set for trial on June 6 before Federal Judge Barnes.

Judge Woodward took under advisement a defense motion to continue the case until next fall. He will give his decision this morning. The defense contended that the trial would last more than nine weeks and hot weather would prevent the jury from adequately considering the evidence. United States District Attorney George E. Q. Johnson and his assistants, Joseph Struett and Thomas Dodd Healy, opposed a continuance.

Judge Barnes, who is now hearing the Paschen trial, stated that the case was transferred because he did not wish to start another case which probably would last all summer. Defense attorneys brought up a question as to Judge Woodward's qualifications to hear the case, pointing out that he had had charge of the H. O. Stone receivership proceedings.

LIQUOR SUSPECT HELD.

Michael L. Barlow, 812 West 55th street, was held to the grand jury yesterday in bond of $1,500 by United States Commissioner Edwin K. Walker on liquor charges.

Aviation Notes

E. L. Cord, president of the Cord corporation, has given a cup, two automobiles and a number of cash prizes to be awarded to winners in the first Cord cup transcontinental sweepstakes handicap air race, to be conducted from Aug. 21 to 27, ending at the National Air Races in Cleveland.

Seven hundred communities in Illinois have been invited to compete in the air marking contest being conducted by the Illinois Chamber of Commerce, according to Prof. Fred D. Fagg Jr., chairman of the aviation committee. The contest is designed to effect proper marking of the communities so they can be identified from the air.

A model airplane building contest is being conducted in connection with the George Washington bi-centennial military tournament, to be held at Soldiers' field on June 24 to July 4. Boys from 10 to 19 years of age are eligible to enter the contest, which is restricted to models of Laird and Gee Bee racers, the Boeing pursuit plane and Lockheed Vega monoplane, according to P. J. Sweeney, director. First prize will be a trip by air to the air races at Cleveland this fall.

MICHIGAN SUES STANDARD OIL FOR 3 MILLION

Lansing, Mich., June 3.—[Special.]—The state of Michigan has filed by praecipe in Ingham Circuit court a suit for $3,000,000 against the Standard Oil Company of Indiana, it was revealed today. Frank D. Fitzgerald, secretary of state, who threatened to close the 1,947 service stations operated by the company in Michigan after cancelling its license, but was restrained by a federal court order obtained by the company in Detroit, brought the action as a surprise move.

Paul W. Voorhies, attorney general, filed the formal action here. It seeks to recover for the state a claimed gasoline tax delinquency of $1,599,815, together with sufficient additional sums to cover any further delinquency that may be revealed by further investigation of the case.

Alex. J. Groesbeck, Detroit, former governor, is representing the Standard Oil in the injunction proceedings, hearing on which has been set for June 6 before United States Judge E. A. O'Brien.

FATALLY BURNED BY STEAM.

Joseph Seidel, 38 years old, 2400 Washington boulevard, was fatally burned by steam yesterday while tending a boiler in the plant of the Best Malt Products company, 1317 Fletcher street. He died a few hours later in the American hospital.

WOMAN FLYER GETS WHAT LINDY GOT ON PARIS HOP

French Crowds Go Wild; Break Police Lines.

PARIS, June 3.—(AP)—France gave Mrs. Amelia Earhart Putnam a sample "Lindbergh welcome" when she arrived from London today to accept honors for her solo crossing of the Atlantic.

With newspapers screaming the line "The Girl Lindbergh," the crowds went just as wild, threatening once to carry her on shoulders to her hotel despite all the police could do.

She was rescued by a member of the staff of the American embassy, however, and taken to a hotel, where she was forced to appear time and again on the balcony to acknowledge the roar of the crowd.

Crowd Breaks Police Lines.

The demonstrations started when the young flyer alighted from the train which brought her from Cherbourg. As she appeared attired in a dark blue ensemble trimmed with gray fox, and carrying a huge bouquet, thousands broke the police lines and surrounded her.

Her husband, George Palmer Putnam, the American publisher, whom she had greeted on his arrival at Cherbourg today, modestly stepped back at the outset, but his wife grabbed his arm and forced him to accept the cheers with her.

"You make me very happy," she cried to the throng.

Receives Gold Medal.

France officially recognized the feat of the American flyer at a reception tonight, where she was presented with a gold medal commemorating her flight from Harbor Grace to Ireland.

The National Aeronautic Association of the United States gave a dinner in her honor at which the principal speech was made by Norman Armour, American chargé d'affaires.

Comparing the flyer to Joan of Arc, Mr. Armour said she had successfully scaled the walls of tradition which declared woman's place was in the home.

"For some time now we have been told America was air-minded," he said. "It remained for you to make us 'air-hearted.'"

Flying Forecasts

Special flying route forecasts for the period from 9 p. m., June 3, to noon, June 4 [C. S. T.]:

Chicago-Evansville, Detroit, and Cleveland—Partly overcast, slight risk of local thunderstorms; moderate to fresh winds, mostly south to southwest.

Chicago-St. Louis—Partly overcast, risk of local thundershowers; moderate to fresh southerly winds.

Chicago-Twin Cities—Partly overcast, slight risk of scattered showers; moderate southerly winds.

Chicago-Omaha and Kansas City—Partly overcast, risk of local thundershowers; moderate to fresh winds, mostly southerly.

Route forecasts for 12 hours ending at noon:

Evansville-Atlanta—Overcast with showers near Atlanta and partly overcast with risk of local thundershowers near Evansville; moderate east winds near Atlanta and moderate south near Evansville up to 1,000 feet and gentle to moderate east winds near Atlanta and fresh southwest near Evansville at 5,000 feet.

Cleveland-New York—Partly overcast; gentle to moderate southwest winds near Cleveland and moderate to fresh southwest near New York up to 1,000 feet and moderate to fresh west southwest up to 5,000 feet.

A Hotel-Home of highest character with most inviting rates!

Many prominent Chicagoans who are living here have found, through long experience, Hotel Knickerbocker is an outstanding hotel-home. Here are unusually large and cheerful rooms and suites—always immaculate—with every modern appointment.

A service and environment that reflects the high character of this smart, conveniently located, up-to-the-minute hotel. And rates—by the day, week or year—are most inviting—if not astonishing!

Please come in—and judge for yourself.

HOTEL KNICKERBOCKER
Walton Place
Just East of Michigan Blvd.
Chicago

Peony, Iris, Pansy Time

at Vaughan's Nursery, near 47th Street and Wolf Road, Western Springs, there are thousands of Peonies and Iris in full bloom and at their most colorful best this week. At Vaughan's Greenhouse, two blocks west of Western Springs depot, pansies and perennials await to welcome your inspection this week-end. Please come and bring friends.

For further information Phone Monroe 0312

Vaughan's Seed Store
NURSERY at 47th and Wolf Road, Western Springs, Ill.
GREENHOUSE, 1339 Reid St., Western Springs, Ill.
2 Blocks West of Depot.

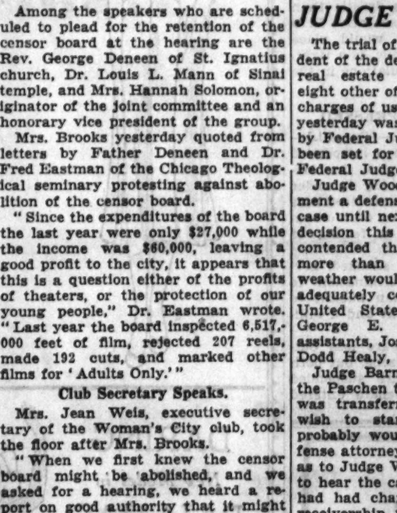

Lively Youngsters

CHILDREN so often feel better when they eat light, crisp foods instead of hot, heavy dishes. Give them Kellogg's Corn Flakes and milk for supper. Easy to digest. They'll sleep like a top. For breakfast, lunch, late snacks—Kellogg's are healthful, delicious and economical. *Quality Guaranteed.*

Kellogg's CORN FLAKES

Enjoy a bowl of Kellogg's

GREAT ONE PRICE SALE

TOMORROW ONLY—SUNDAY, JUNE 5

Choice Corners. Business Lots, Residence Lots, All Going at This Price.

$149

Here is another rare opportunity to obtain choice, well restricted, beautiful property in the Beverly Hills region at so low a price and on such terms. It may be many years before you will have another like it.

None Higher—None Lower
Chicago Title and Trust Co.
Guaranty Policy Free with each lot

$1.50 Cash $1.50 a Week

Next Sunday, June 5th, on the property, at 95th St. and California Avenue, the big sale will be held. On that day ONLY you will have an opportunity to make your selections. Don't fail to be there! A small investment in this off market may mean a fortune for you later, just as it has for many Chicagoans who are millionaires today.

2 Blocks to Street Car Line

These lots are most favorably situated, with good transportation and other conveniences. Values of property in this region are far beyond the $149 price we are asking. Come out on Sunday and see for yourself. Two weeks ago we held a similar sale and early in the afternoon all advertised lots were exhausted by the big demand. SO, COME EARLY!

We Pay 1930, 1931 and 1932 TAXES

HOW TO GET TO THIS GREAT BARGAIN SALE

Drive out or take bus to 95th Street and California Avenue; or our autos will meet you at car line, Western Avenue and 95th Street ALL DAY SUNDAY

FRANK DE LUGACH
OWNER
95th ST. AND CALIFORNIA AVE.

SCHOOL JANITOR PUT ON PEDESTAL AS A PARAGON

Strayer Report Endows Him with Virtues.

BY OSCAR HEWITT.

In the eleven volume report on the survey of the schools, made under the direction of Dr. George D. Strayer of Columbia university, is information on the qualities a janitor-engineer should have.

"The qualifications a janitor-engineer should possess tend to classify him as somewhat of a paragon," says the $100,000 report. The dictionary says a "paragon" is "one who exhibits virtues or graces in a rare degree."

"In the first place," continues the report, "he should be an economist, for he is expected to keep a check upon and economize in the use of school fuel, light, water, supplies and all the commodities which are used by him in performing his duties, involve expenditures amounting to thousands of dollars a year.

Sanitarian and Sociologist.

"He should be a sanitarian. He must keep the school building and premises, the fixtures, furniture and equipment, in such a state of cleanliness and sanitation as to avoid illness among the children housed in his building or result in fatigue and languor, or possibly in serious physical defects.

"He should be a sociologist, with a clear conception of his social relationship with principals, teachers, children, and the community in which he works, and with a precise appreciation of the needed coöperation between himself and principals, teachers and parents.

"He should be a diplomat, for he must be shrewd and tactful in his contact with principals and teachers in connection with their duties and the enforcement of rules and regulations, and in the taking and giving of advice and orders.

An Expert Housekeeper.

"The janitor should be an expert housekeeper, able to establish standards of right domestic living in those with whom he comes in contact, through the example he sets for the cleanliness of the schoolhouse floors, windows, and toilets; the neatness and orderliness of the contents of the closets, cupboards, storerooms, and attics, and the neat condition of the grounds and every part of the school building and premises.

"He should be a safety engineer, as he must be familiar with the causes of fire and traffic hazards, and have knowledge of how to remedy them.

"He should be an expert mechanical engineer, with an extensive knowledge, both theoretical and practical, of many kinds of boilers and types of heating plants; of coal, gas, oil, and electric furnaces; of plumbing and sanitary equipment; of motors, generators, and lighting systems, and of ventilation, and of the movement, tempering, humidifying, and cleansing of air.

Care in Selection.

"The selection of these men should depend upon their potential qualifications. These should be discovered as far as possible through a series of preliminary examinations — written, oral and physical—intended to reveal their fitness as to age, health, character, honesty, ability, deportment, education, appearance, previous training, and their tendencies and attitudes toward school janitorial-engineering work.

The board is advised to try out each applicant, and when "it is discovered that he possesses at least the possibility of becoming a good janitor-engineer" to ascertain whether his good characteristics are not counterbalanced by "laziness, carelessness in personal attire, shiftlessness, disloyalty, which might easily offset his favorable qualifications."

The survey commission has advised the board to discharge 502 janitors and window washers as unnecessary.

MOTORIST SUES CONSTABLE FOR $50,000 DAMAGES

Harry H. Hitzeman, attorney at 57 West Jackson street and residing at Roselle, filed suit at Wheaton yesterday, asking $50,000 damages of Wallace MacLay, constable at Itasca. The attorney accuses the constable of assault and battery, defamation of character and false imprisonment.

The bill relates that Mr. Hitzeman was driving from Itasca to Roselle last Saturday with Clyde E. Robbins, Elgin insurance agent, and Robbins' sister, Virginia, when the constable took up pursuit on a motorcycle.

The car was stopped in front of a Roselle residence, the bill avers, and the constable dragged out Robbins, striking him with a blackjack. When the attorney remonstrated, according to the bill, the constable struck him also, then took him to the Roselle police station, where he requested Roselle police to hold the prisoner until he procured a warrant. After half an hour, the bill sets forth, the constable failed to return, whereupon Roselle police released the attorney without charges.

$100,000 PRICE FAIR FOR SURVEY, STRAYER SAYS

Dr. George D. Strayer of Columbia university yesterday afternoon defended his price of $100,000 which the board of education has agreed to pay him and his staff for their survey of the Chicago public school system. He spoke before 500 members of the Civic Education association at the Stevens hotel.

"Any commercial organization working for profit would have charged five or ten times as much for this survey," asserted Dr. Strayer. Then he launched into an explanation of his proposal to place the superintendent at the head of both educational and business administration of the school system. He compared the superintendent to the chief executive of a large corporation, with the board of education sitting in as a board of directors.

Others who spoke were William J. Bogan, superintendent of schools, and Dr. Strayer's associates, Dr. John K. Norton and N. L. Engelhardt.

SENTENCED TO DIE

GLEN D. SHUSTROM.

Glen Donald Shustrom, 23 years old, of Whiting was sentenced to death in the electric chair for the murder of Alberta Knight, 12 years old, also of Whiting, by Judge Martin Smith yesterday at Crown Point. The execution was set for Sept. 23 in the Indiana state penitentiary at Michigan City.

Shustrom strangled the girl on April 10, after raping her in the home of her mother, Mrs. Cynthia Knight, widow of a Baptist preacher. He had been at a drinking party held by roomers in Mrs. Knight's home at 1547 119th street, Whiting.

He was detected by means of a fingerprint which he left on the girl's bed. He confessed after his arrest and pleaded guilty to murder on May 20 before Judge Smith. At that time Prosecutor Robert G. Estill dismissed two counts of murder in perpetration of rape which would have made a death sentence mandatory.

Yesterday Attorney John Conroy presented in mitigation of Shustrom's act testimony that there was insanity in his family. Alienists testified that the youth is a psychopathic case.

"When the legislature passed a law establishing the death penalty," said Judge Smith, "it had in mind such cases as this. I see no mitigating circumstances."

Attorney Conroy will appeal to the Supreme court, he said.

BOGAN PROPOSES NEW VOCATIONAL HIGH SCHOOL

Plans for starting a vocational high school this fall were announced yesterday by William J. Bogan, superintendent of schools. The project will be submitted to the board of education for approval in the near future.

The new high school, the first of this type in Chicago, would be placed in the Washburne school at 655 West 14th street, which already houses continuation and apprentice schools. Mr. Bogan pointed out the vocational school would draw students who otherwise would add to the crowded conditions at the Lane, Tilden, and Crane technical high schools.

Courses of study in the vocational school would be entirely upon practical subjects, such as shopwork and drawing, according to the superintendent's plan.

Five hundred students is the estimated enrollment of freshman class this fall. Mr. Bogan said by shifting instructors from one school to another no new expenditures would be incurred.

PUBLIC URGED TO HELP SAVE ON SCHOOL WINDOWS

C. J. Lamb, superintendent of the repair department of the city schools, yesterday issued an appeal to all citizens to aid in cutting down the breakage of school windows, citing the following facts:

It cost the board of education $736,957 in five year—an average of $147,392 a year, or $2,834 each week—to replace broken window panes.

Every time a glazier makes a trip to repair windows the cost of that trip averages $51.63.

The number of window panes replaced in 1931 was 60,531 and the cost per pane $2.42.

Breakage of glass per pupil is four times as great in Chicago as in New York.

"If we could get the proper coöperation," Lamb declared, "we believe it would not be difficult to cut off at least $50,000 from this annual expense."

HOME BREWERS FREED; JUDGE REBUKES RAIDERS

Federal Judge George A. Carpenter yesterday dismissed liquor charges against Louis Tkalcik, a farmer living near Joliet, and his son, Andrew.

Prohibition agents admitted under cross-examination by Attorney William F. Waugh that they had no search warrant, but made the raid after smelling beer mash on the farm. Subsequent search revealed beer and some mash in the basement.

"Inform the prohibition officials," Judge Carpenter told Prosecutor Lloyd C. Moody, "that they would save their own time and that of the court if they would study the Supreme court decision given in 1931 in the case of the United States versus Taylor." The Taylor case decision held that the smell of liquor was sufficient evidence on which to base application for a warrant, but did not warrant an immediate raid.

Store Robbers Fire at Woman Calling Help

Four men early yesterday broke a window in the Superb dress shop, 3129 Logan boulevard, and escaped with dresses valued at $700. They fired twice at Mrs. Eugenia Bush when she opened the window in her apartment above the shop and called for help.

INJURIES IN FALL FATAL.

Charles Miller, 50 years old, 1922 Calumet avenue, died in the county hospital yesterday of injuries suffered when he fell, April 30, in front of his home.

SEABURY TO PASS WALKER CASE UP TO ROOSEVELT

Reply to Inaction Charge to Be the Evidence.

New York, June 3.—[Special.]—Samuel Seabury promised today to supply Gov. F. D. Roosevelt with the official record of the Hofstadter legislative committee proceedings against Mayor James J. Walker, with "an analysis" of the testimony, "as early next week as possible."

FRANKLIN D. ROOSEVELT.

That was his reply to a sharply worded statement issued by governor in Albany, declaring it was "the obvious public duty" of the investigating committee and its counsel to "stop talking and do something" if in their judgment circumstances warrant action.

At the same time, Dr. William J. Schieffelin, head of the Citizens' union and Citizens' Committee One Thousand, revealed that the Merchant's association had been invited to join civic groups in drawing formal charges against the mayor and petitioning for his removal.

Urge Criminal Action.

The Society for the Prevention of Crime, Dr. Schieffelin said, wants the governor not to stop at removal proceedings, but to clear the way for criminal prosecution by convening an extraordinary term of Supreme court and impaneling a special grand jury.

Gov. Roosevelt's angry challenge to Mr. Seabury was provoked apparently by reports that the committee's counsel would not file charges until the governor had an opportunity to act on his own initiative. He was said to regard the delay as part of a campaign to embarrass his almost certain nomination on the eve of the national Democratic convention.

"It is not the time for political sniping or buck passing," the governor asserted.

Seabury was in Pittsburgh, Pa., when informed of the governor's complaint that the only information before him was "in the form of very incomplete newspaper stories." Over the long distance telephone, Mr. Seabury promptly promised to correct the deficiency by supplying the transcript of evidence.

Political Angles Appear.

Senator Samuel Hofstadter, chairman of the committee, declined to comment on Roosevelt's latest action, but other members of the Republican majority expressed surprise, holding that it was the duty of the committee to report "to the legislature and no one else."

That was the reason, it was said, why the committee had declined to act in the case of former Sheriff Thomas M. Farley, who was removed from office.

Assemblyman Irwin Steingut, minority leader of the lower house and a committee member, greeted Mr. Roosevelt's statement with delight. "The governor has hit the nail on the head when he refers to sniping and buck passing," he said. "All Judge Seabury is attempting to do is toss the whole situation into the realm of politics. He knows full well he has nothing upon which to base charges against Mayor Walker."

Considerable bitterness has existed between Gov. Roosevelt and Mr. Seabury since the removal proceedings against the former sheriff.

SPITALE IS HELD; CHARGE ILLEGAL GUN POSSESSION

New York, June 3.—[Special.]—Salvatore [Salvy] Spitale, one of the emissaries named by Col. Charles A. Lindbergh in the search for his kidnaped baby, was in custody of police today on a charge of illegal possession of a revolver for which he had a permit issued to "Salvatore Spitale, 35, a printer, of Greene county."

The permit was issued Nov. 27, 1931, and said that his occupation at that time was that of a hotel keeper. The permit was issued by Supreme Court Justice James F. Bareарton of Troy and is valid for a year.

Spitale, who was told to check a tracing of the original ransom note, and who appeared before the Bronx grand jury and waived immunity, was picked up with six other men in a raid on the Playtime club early today.

Although the gang leader was treated in the same manner as the other patrons of the club, the raid had all the earmarks of an attempt by police to put Spitale in a position where he could be questioned fully regarding the part he played in the attempt to recover the Lindbergh baby.

Police Commissioner Edward P. Mulrooney, denying a report that he had assented to the issuance of the pistol permit, told reporters that Greene county authorities had communicated with him a month after the permit had been granted, asking for "information." Mr. Mulrooney said he wrote back that on Feb. 2, 1928, Spitale had been arrested on a charge of homicide and liberated the day following.

Preparations for the trial of John Hughes Curtis, Norfolk boat builder, on a charge of obstructing justice through his stories of negotiations with the kidnapers, went forward at Flemington, N. J. It is reported that Curtis will enter a plea of not guilty tomorrow.

Mother Cannot Pay Fine, So Baby Will Be Jailed

Falls City, Neb., June 3.—(AP)—Seven month old Donald Cope must spend four days in the county jail because his mother, Mrs. Gertrude Cope of Verdon, was unable today to pay a $1 fine. Justice Bayard Clark ordered Mrs. Cope and her mother, Mrs. Amanda Stewart of Verdon, to jail after they had been convicted of malicious destruction of a picture during a family quarrel. Mrs. Cope said she had no one with whom to leave the baby.

MANDEL BROTHERS

a store of youth — a store of fashion — a store of moderate price*

*Copyrighted

Keep Your Summer Wardrobe Within Its Budget by Buying

Saturday "Finds" at Mandel's

Flattering Shallow Crowns! And What a Low Price for

Genuine Panamas

$3.95

Oh—there's nothing like a panama hat for Summer! You can wear it with everything! And when you find GENUINE panamas at such a price as this, it's time to buy! Narrow, medium brims. All headsizes.

Better Hat Shop—Fifth Floor—State.

With Short Sleeves and Separate Cape! COOL Because It's Made of

Washable Print

$10.75

After all . . . there's nothing so completely perfect for our Chicago Summers as a printed frock, especially if it's washable! Choose this one in pastels, navy, or brown. Sizes are from 14 to 20.

Pin Money Shops—Fourth Floor—Wabash.

Hand Faggoted! Hand Finished! Juniors Love This Little Frock of

CHALK Crepe

$16.75

For one reason, because it looks so very expensive! Expert hand-finishing and lovely quality crepe make it look that way! In chalky pastels with white. It comes in junior sizes from 11 to 17.

Junior Shop—Fourth Floor—State.

High Heels! Low Heels! Either Way They're Right If They're

Sandals in White

$6.50

Here are just two of hundreds of shoes in white kid, mesh, pig grain or always popular buckskin (many of these trimmed with brown or black) at this low price!

Mandel's Shoes—Fifth Floor—State.

If You're a Stickler for Good-Looking Hose Don't Miss This

Sale! Chiffon and Service Weight Hose

An Expensive Quality at a Ridiculously Low Price!

66c

When you run your hand into these marvelously cobwebby chiffons and examine the beautiful, even weave of the service weights, you'll agree with us that this is one of the most astounding values we've ever offered!

Luscious Summer Shades

For every costume! Sun beige, fawn beige, pepper (delicate spicy brown), allegresse (pale beige), matin (popular neutral beige).

Mandel's Hosiery—First Floor—State.

"The Discontent of Peter Rabbit"

A Thornton W. Burgess Story Booklet

—will be given every child who comes to see KOKO, the funny clown, on Mandel's Sixth Floor today. There are 16 different booklets in the set. This is No. 2 of the series. Ask KOKO how to get them all!

Mandel's—Sixth Floor.

$1 Sale of TOILETRIES!

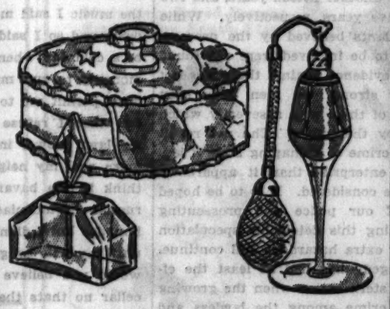

Guest Powder Bowl — What a lovely thing for the guest dressing table! A bowl filled with little pastel puffs. $1

Perfume Bottles — No dressing table is complete without three or four of them! Clear glass and lovely colors! $1

De Vilbiss Atomizer — You can count on one of these atomizers as the perfect gift for the girl graduate! Low priced. $1

Le Fourniere Perfume — Le Temps, Fleur de Lys, Chypre and Jasmin odeurs in a clever little bottle about 1 ounce size. $1

Evening in Paris, Face Powder and Flacon of Perfume, both for only $1

Colgate Tooth Paste, giant size, 3 for $1

Jergen's Bath Soap (Tablets), 18 cakes $1

Myette Cold Cream, about 16 oz. size $1

Ambrosia Beauty Kit, ½ price, now $1

Mandel's Toiletries—First Floor—State.

Our 113th Semi-Annual Silk Sale Features a Sensational Scoop!

MALLINSON'S

Printed Pussy Willow

2 Years Ago, $3.95 Yard
Last Year . . . $2.95 Yard

Now $1 Yard

You'll find the "Pussy Willow" trademark on every single yard of every single bolt! And this is just one of the many weaves of Mallinson silks on sale for this remarkable price! Onondago sample silks, also!

Mandel's—"Famous for Silks"—Second Floor—State.

Mandel's Playing Cards

Now you can get Mandel's own linen or satin finish playing cards at the new reduced price! 25c Deck

Mandel's Stationery—First Floor—Wabash.

Send Your Furs to MANDEL'S!

Where you'll know they're safe from moths . . . fires . . . thieves! Where you can have them remodeled, too, for very little cost! Do it today!

Telephone State 1500, Local 300, and Our Delivery Man Will Call!

Mandel's—Fifth Floor—Wabash.

Chicago Daily Tribune
THE WORLD'S GREATEST NEWSPAPER

FOUNDED JUNE 10, 1847

ENTERED AS SECOND CLASS MATTER JUNE 3, 1903, AT THE POSTOFFICE AT CHICAGO, ILL., UNDER ACT OF MARCH 3, 1879.

All unsolicited articles, manuscripts, letters and pictures sent to The Tribune are sent at the owner's risk, and The Tribune company expressly repudiates any liability or responsibility for their safe custody or return.

SATURDAY, JUNE 4, 1932.

THE TRIBUNE OFFICES.
CHICAGO—TRIBUNE SQUARE.
MILWAUKEE—TRUST COMPANY BUILDING.
NEW YORK—220 EAST 42D STREET.
WASHINGTON—815 ALBEE BUILDING.
BOSTON—718 CHAMBER OF COMMERCE BUILDING.
ATLANTA—1825 RHODES-HAVERTY BUILDING.
LONDON—135 FLEET STREET.
PARIS—1 RUE SCRIBE.
BERLIN—WILHELMSTRASSE 69 A.
MADRID—CALLE ESPALTER 5.
RIGA—ELIZABETES IELA 15/3.
ROME—GALLERIA COLONNA [SCALA A].
VIENNA—AM MODENAPARK 6.
WARSAW—PLAC KRASINSKA 6.
GIBRALTAR—HOTEL CECIL.
SHANGHAI—38 AVENUE EDWARD VII.
TOKIO—IMPERIAL HOTEL.
MEXICO CITY—HOTEL REGIS.
PANAMA CITY—HOTEL CENTRAL.
SPECIAL REPRESENTATION.
SAN FRANCISCO—820 KOHL BUILDING.

THE TRIBUNE'S PLATFORM FOR CHICAGOLAND

1. *Make Chicago the First City in the World.*
2. *Re-establish the Credit of the Local Governments.*
3. *Abolish the Smoke Pall.*
4. *Continue the War on Crime.*
5. *Double the Speed of Passenger Trains.*

"The newspaper is an institution developed by modern civilization to present the news of the day, to foster commerce and industry, to inform and mold public opinion, and to furnish that check upon government which no constitution has ever been able to provide."

THE PRESIDENT AND BEER.

The efforts of individual senators and representatives of character and sound judgment have been generally aborted and congress as a body has given an exhibition of demoralization and folly which has blocked recovery in its tracks. Leadership in both parties in congress has broken down.

In this situation the President has gained ground steadily with the thinking public and it is to him more and more the nation is turning. It is the President who has given evidence of sound basic principles and urged them in the face of repeated disappointments and rebuffs. Only in one serious particular has he avoided the course he might take for substantial relief. In the present need of revenue measures which will not discount or destroy their good effects by increasing the burdens of the productive enterprise upon which general recovery depends it is deplorable that the effort to modify the present unjustifiable prohibition régime and gain a new source of revenue from the taxation of beer was defeated. The Volstead act is a fanatic extension of power beyond the terms of the 18th amendment. A measure to legalize beer which would be a non-intoxicant within any but a bigot's interpretation of the term would bring in a revenue which would permit a substantial decrease of taxes now inevitably obstructive to enterprise. Its effect upon the morale of a large proportion of the citizenship would be of hardly less value.

In the face of this opportunity it is to be hoped the President will not remain inactive. It should be a part of his leadership and in accordance with the firmness with which he has held to the constructive course he has endeavored to bring congress to follow. It would go a long way toward reducing the troublesome issue of prohibition in the campaign and concentrate public thought upon the major issue of national economic revival. It would assert his national leadership and assist powerfully in the building of confidence in the existence of responsible government.

The opposition it would meet would in the main be that of a minority of extremists in both parties, while the country generally would welcome the financial aid it insures at a time of the utmost strain upon our public resources. Mr. Hoover's good faith and patriotic purpose would not be sincerely challenged and his willingness to take every effective step on sound financial and economic lines to improve the nation's condition would be emphasized.

It is also worthy of Mr. Hoover's consideration that the people, the politicians, and the states which insist upon the sumptuary control of other people and other states are opposed to him on nearly every other ground of governmental policy and theory. His association with them cannot be sympathetic or congenial. The states which have pursued every economic error their representatives in congress could conceive are the ones which insist upon dietary control of adults. They have made a bad economic condition desperate. They have tried to make it ruinous.

In a large fashion their economic ideas are consistent with what they regard as their moral ideas. People who assume that a mature citizenship is unequal to the management of its own appetites will be found logically insisting upon state provision for bodily wants. This is the whole nature of state custodialism. Mr. Borah, whom Mr. Hoover so frequently finds across his path, believes that New York should be controlled by Idaho in matters of public morality and that Idaho should be supported by New York taxes.

The subsidy states whose economic ideas are so calamitous are the Volstead states. They are not influential in national elections, but they are mischievous in Washington. Mr. Hoover does not get their support on any other issue than that of extreme and unsound national prohibition.

WARNING FROM A FRIEND

Senator Lewis' protest to the ex-service men who are gathered in Washington to demand immediate payment of the bonus should be taken for what he asserted it to be, the warning of a friend. As we have said, congress has shown no disposition to turn a deaf ear to the claims of the veterans—quite the contrary—and it will and should resent the tactics which the march on Washington represents. So do most of the public which is aware that the ex-service men have not only their individual representatives in congress but a powerful organization and a press favorable to any proper demand on their behalf. To resort to what Senator Lewis called "taunt and terror" is without excuse, and an injury even to the more reasonable claims of the deserving veteran. It sours the sense of patriotic gratitude which the ex-service men have to thank for a policy which has gone as far as, in some cases farther than, a fair regard for the public interest justifies.

But it may be beneficial in calling attention to the need for better restraint upon influences which are exploiting the true interests of ex-service men who have just claims upon the favor of the nation. It is becoming increasingly evident that this aspect of veteran relief must be given more serious attention.

GOOD NEWS FOR LAW ABIDING CITIZENS.

The committee on police, sheriff and coroner of the crime committee reports "a continuous improvement in the organization and operation of the police department" and commends the administration of Commissioner Allman as "highly efficient." Recurring to the appointment of a citizens' police committee some years ago, which retained an expert on police administration, Bruce Smith, to make a survey and recommendations, the report notes that after a start upon improvements under Chief Russell, halted under Chief Alcock, progress was resumed under Chief Allman, "who has steadily shown a spirit of helpful, intelligent coöperation and is doing everything in his power to further the plan of reorganization."

The report cites twenty-eight of the more important improvements, the chief of which will not only save a large sum but actually increase police efficiency by a better disposal of men. Among these are the revision of the patrol wagon service, which is now speedier, will release 140 men for other duties, and save about $350,000; the closing of unnecessary lockups, saving annually $140,000; rearranging and consolidating the call box lines, which should provide a better check on calls and save an estimated amount of $200,000 annually; the expected saving of $50,000 annually on street car transportation; a new gasoline contract saving 4½ cents per gallon. At the same time 342 men have been returned to uniformed duty and 400 to their proper time rolls from special details. The department budget with careful consideration of expenditures shows an estimated economy of $646,000.

These and other changes, which need not be detailed here, make a picture of improved efficiency and responsibility for which the crime commission's committee vouches. It is a bright place in the dark landscape of our municipal affairs. It is especially heartening when so many conditions tempt us all to despair of government. It shows a little of what can be done where there is a will to do, and both Commissioner Allman and the man who has stood and stands back of him, Mayor Cermak, deserve the thanks of the people of the city for the progress reported in the defense against crime.

BROTHER GARNER, PLEASE NOTE.

The Lions club of Riverton, Wyo., learning of an appropriation for a new $75,000 postoffice, has passed a resolution requesting the Wyoming delegation in congress not to urge this item, but rather to insist upon strict economy in all public expenditures. "We believe such an appropriation," says the resolution, "is uncalled for and the poorest economy at this time. Our citizens want to see the budget balanced."

Politicians who are seeking votes on the theory that spending public money is sure fire stuff should have other reminders of the same sort. Citizens' organizations like the Lions, the Rotary, the Kiwanis, the associations and chambers of commerce, the new tax defense organizations, the labor and trade organizations should let themselves be heard at once on this issue. The business men of Riverton know that the benefits of seventy-five thousand dollars spent on an unnecessary federal building will very soon evaporate, while the damage done by wasteful public expenditure and growing taxation will last a long while. Business men and workers, employed or unemployed, and especially the latter, should refuse to countenance proposals like Garner's, which under the guise of relief will increase the burdens of the only agency great enough to relieve unemployment substantially and re-create normal prosperity—namely: business enterprise. We congratulate the Lions club of Riverton on its sensible action which every town in America should promptly imitate.

A GOOD FIGHT ON KIDNAPING.

Two confessed kidnapers were sentenced to life imprisonment in Chicago last Tuesday and on the same day were taken to the penitentiary. On Wednesday a Peoria jury found eight kidnapers guilty, of whom four, the leaders, were given sentences of twenty-five years each; another, the go-between, five years; another fifteen years, and two others seven and five years, respectively. While some of the defendants believed by the prosecution in both cases to be involved were not found guilty because the evidence against them was not deemed sufficiently strong, ten men have been punished and most of them with a severity which will be approved by the public. The net result ought to make the crime of kidnaping seem a less desirable business enterprise than it apparently was beginning to be considered. It is to be hoped the good work of our police and prosecuting authorities in making this detestable speculation in human suffering extra hazardous will continue. The Lindbergh tragedy has had at least the effect of stimulating stern action when the growing popularity of this crime among the lawless and unscrupulous was only known to the police and special observers of crime conditions.

Editorial of the Day

THE CHICAGO SYMPHONY SAVED.

[Detroit Free Press.]

Announcement some weeks ago that the Chicago Symphony orchestra was to suffer dissolution at the end of its season must have been a shock even to many people not interested in music. There was something monstrous in the idea that this organization founded by Theodore Thomas and developed to a condition of superexcellence under his successor, Dr. Frederick Stock, should suddenly go the way of all human institutions while at the peak of its career. Consequently there is cause for real pleasure in the news that the orchestra has been saved and is to continue next season, as the result of an agreement arrived at between the Orchestral association and the Chicago Federation of Musicians.

In the end, little difficulty seems to have arisen in reaching an adjustment that would give the band a lease of life. The association laid its cards on the table and told the federation what it was able to do; the federation representatives accepted the work and pay proposals laid before them.

The Chicago orchestra will employ 87 musicians next season, will pay them $75 a week, and will play 100 concerts. It will do this instead of using 97 musicians at $90 a week and playing 125 concerts. The saving in pay will be in the neighborhood of $2,200 a week during the season. The decrease in the number of men will have no significance artistically. A good deal of the recent tendency among American orchestras to use more than 85 to 90 musicians has been by way of "putting on dog."

A LINE O' TYPE OR TWO

How to the Line, let the quips fall where they may. Arthur Brisbane

EAT, DRINK, AND BE MERRY, FOR TOMORROW WE PAY THE NEW TAXES.

The new tax bill was rushed to the house from the senate yesterday and then it will be rushed to the White House and then rushed to the executive office, where rushing secretaries will rush a pen into the President's hand for him to rush his signature on it and make it a law. As far as we taxpayers are concerned, they needn't rush around so much; it's going to hurt just as much if they hurry as if they took their time. And since they've been taking so much time down in Washington over the tax bill we can't see why the grand rush now. Anyhow, we might as well get ready. We don't know all the horrible details yet, but we're getting ready to pay a tax for singing in the bathtub and for tuning in on the radio and for every cuss word and for spilling soup on the tablecloth.

We've got to stop writing to Grandma and Aunt Laura because of the new postage rate, and if it's true about paying one-tenth of a cent every time we shift the gears into high we'll have to stop driving the old bus around. But, no, there's probably a tax on every day the bus isn't used and there's probably a tax on right turns and backing. The tax which we'll probably pay every time we brush our teeth is all right, but the tax on shaving is going to make a lot of us run around with longer whiskers than the bolsheviks sport and that's going to alarm a lot of nervous people, who will think Comrade Stalin and his Reds are moving right into Washington next week. All right, it has to happen, and, after all, we're glad they're rushing it. Gosh! we can't stand the suspense any longer.

—‡—

SONNET FOR CLASS REUNION.

The stage that once so dimly we perceived
Has lighted up—and we, upon the stage,
Are in the play—and, turning page on page,
Now say our lines; and what we all received
In earlier rehearsal, is believed
At last; and now at last we gauge
The value of our youth—and yet assuage
Our fleeting years with what we have achieved.

But something more is granted us to hold
Inviolate the radiance of those years;
A changeless spot—perhaps to other men
Mere stone on stone—to us its manifold
Corridors are more, for it appears
To hold out arms . . . rememb'ring us again.

HELLEN GILLER.

—‡—

CONGRESS HAS JUST AWARDED a medal to Richmond Pearson Hobson for sinking the Merrimac in Santiago harbor. Let's see, all that happened thirty-three years ago. Now, if congress takes as long to pass the unemployment relief bill as it did to present the medal to Captain Hobson—oh, well, in thirty-three years maybe they won't need any relief.

—‡—

AND WE GO TO EUROPE to see the old ruins of castles and monasteries and palaces. Talk about your ruins, we've got plenty of the oldest ruins anybody could ask for. The Strayer survey of the Chicago public schools says that ten of the buildings are over sixty years old, thirty-four are over a half century old, and ninety-six are more than forty years old. Ruins! Pooh for Europe, we've got 'em right here.

—‡—

mister hopenot he hopes not.

now dont get me wrong my neighbor has a sweet disposition and a radio while I have a nice disposition too and a lawn mower so every morning at eight oclock my neighbor turns on his radio and you would think he would open his windows but no he doesnt open his windows which may be attributed to the psychological fact that selfishness begins at home and if you havent a radio of your own you cant expect your neighbor to furnish the music I said music I said mozart I said tooth paste and so I said to myself allright then it will be a cold day when I get up at five oclock in the morning to run my lawn mower for you if you wont permit me to listen to your radio it is only fair that I refuse to you the sweet cadence of my lawn mower in the early morn yes the early morn well my neighbor has a dog in his cellar I think it is a bavarian yapper no I guess it is a russian harmoaniac no I guess it is a honduran houndoo but I didnt know my neighbor had a dog until my wife bought a new foundland wailer and would you believe it thats my wifes dog in the cellar no thats the milk wagon no thats the fire engine no no indeed no said my neighbor as he capitulated I say reciprocated by opening his basement window and so in the matter of automobiles we have a silent and mutual agreement to start our respective motors at nine p m with garage doors open until two a m and do I love my neighbor well my neighbor loves me oh me and my neighbor oh for the open mind oh for the open exhaust and then I ran out of gasoline you may think it a premeditated act anyhow when my motor stopped my neighbor closed his garage door I said closed I mean tight I mean hermetically sealed I mean I havent seen hide and boots of my neighbor since I mean you dont suppose by any chance and the sweet oddities of fortune my neighbor got himself asphyxiated.

O. I. HOPENOT.

—‡—

WHAT'S THE MATTER? Maybe the beer isn't as good as it used to be over in England. Or maybe the industry doesn't make such a good showing financially as it used to do when they shipped ale and things to America. Anyhow, we couldn't find any brewers' names on the birthday list yesterday of people knighted by George. Maybe they'll have to call it the "peerage" again instead of the "beerage."

—‡—

"THIS IS NOT THE TIME," says Gov. Roosevelt to Mr. Seabury, "for political buck passing." Oh, governor, tut, tut, in these dear old United States it's always time for buck passing, political or any other kind. It's really America's most famous indoor and outdoor sport. R. H. L.

How to Keep Well By Dr. W. A. Evans

To the limit of space questions pertaining to hygiene and prevention of disease will be answered in this column. Personal replies will be made to inquiries, under proper limitations, when return stamped envelope is inclosed. Dr. Evans will not make diagnoses or prescribe for individual disease.

[Copyright: 1932: By The Chicago Tribune.]

THE SIZE OF THE PILLOW.

It is known that in sleep we shift position every few minutes. Does this mean that we need pillows or not? Should any one sleep on a pillow? What difference does it make if one's pillow is hard or soft, large or small?

Pillows are used for two purposes—to protect the ears and the skin of the head and face against the effects of pressure, and to raise the head. To the first of these I will give but a few words. Skin and soft parts caught between the hard bones of the skull on the one hand and a hard mattress on the other are considerably pinched. Every one, even a small baby, needs to have some sort of a soft pad for his head to lie on. A feather pillow is ideal for this purpose.

The second of the reasons for a pillow requires more development. An object of a pillow is to straighten out curves in the neck region of the backbone. The average normal baby's head is about round. The distance from the center of his head to the sides and to the back is about the same. In addition, his chest is nearly round, being a little deeper than it is broad. When the shoulder breadth is added to the chest breadth the total just about equals the depth of the chest. It also about equals the head dimensions. Therefore, babies do not need pillows to keep their spines straight. They only need something to act as a soft head pad.

—

As the human body grows the relation of the dimensions changes. The shoulders become larger, the chest broadens and flattens. The head changes in shape as well as in relation to the size of the body. Some become long-headed, others broad-headed.

The growth of the chest is faster than that of the head. Before long the person lying on a bed without a pillow finds that in whatever position he lies his neck is bent. If his shoulders and chest are broad and his head is long and narrow, his neck is bent whenever he turns on his side. If the bent position is maintained long he becomes uncomfortable. If it is continued long enough he gets a crick.

Some one wants to know when a child is old enough to need a pillow. The best answer is to have a child lie on a mattress without a pillow and turn on his back, his side, and in other positions. Whenever any position necessitates a considerable bending of the neck, the child needs a pillow when he is in the position. However comfortable a bent position may be, when held for any length of time it becomes uncomfortable.

About the second year the difference in dimensions becomes considerable enough to cause bending of the neck during sleep for a large part of the time, and to make escape from the bending position increasingly difficult. That is then, usually, about the time for the child of average dimensions to begin the use of a pillow. But it should be small and soft.

—

By adolescence the chest and shoulders have broadened greatly and the side to side head measurements are much less. At that age and from then on the neck is bent sharply when the sleeper turns on his side. But, since sleepers are changing positions constantly, and since certain positions do not hold the neck clamped in a crooked position, the pillow should be small as well as soft. There should be room enough to permit the sleeper's head to leave the pillow when he turns into a position in which a pillow crooks and cramps his neck.

There are a few adults with dimensions built on lines that make it possible for them to sleep in comfort without pillows. For instance, a narrow-shouldered, round-headed person does not need a pillow as much as does one who has broad shoulders and a narrow, long head.

Age is a factor. As a general proposition old persons need larger pillows than young ones. Many of them have already developed the asthma tendencies which call for pillows and, in addition, many have stoops or curves which make low pillows uncomfortable.

The matter sums up in this—persons vary in their pillow specifications.

—

TWEEZED EYEBROWS.

E. D. S. writes: Do you think girls that tweeze their eyebrows can get a cancer or a tumor from doing it, or will it weaken their eyes as they grow older?

REPLY.

Tweezing the eyebrows causes neither cancer, tumor, nor eyestrain. However, it has other drawbacks. It makes a young woman look abnormal. Young women who indulge can expect to pull up eventually with eyebrows resembling those of Thomas Carlyle.

FROM THE TRIBUNE'S COLUMNS

NATIONAL CONVENTIONS

REPUBLICAN, 1916.

Because events of the Republican and Democratic conventions of 1916 will appear in detail in the "16 Years Ago" column those conventions were not mentioned under "National Conventions." However, numerous requests have been received for a brief account of them and for that reason they are printed at this time.

Chicago, June 10.—Amid extraordinary enthusiasm evoked by the character of the candidate and by the enhanced prospect of a reunited and triumphant party, the Republicans nominated Associate Justice Charles Evans Hughes of the United States Supreme court for President in the final session of the national convention in the Coliseum. Former Vice President Charles Warren Fairbanks of Indiana, running mate of Col. Roosevelt in the landslide of 1904, was nominated for Vice President.

Theodore Roosevelt, nominated by the Progressive party convention, provisionally declined to head a third ticket. John M. Parker of Louisiana was chosen as Roosevelt's running mate. The prospect is that Col. Roosevelt will make his refusal definite within a short time and indorse the candidacy of Hughes, thus reuniting the factions of the old party. The Republicans candidates go into the campaign under the alliterative slogan, "Hughes for harmony and home defense."

Justice Hughes was nominated on a stampede roll call on the third ballot by a vote of 949½ to 18½ for Col. Roosevelt. On the first ballot, taken the preceding day, the vote was as follows: Hughes, 253½; Theodore E. Burton of Ohio, 77½; Senator A. B. Cummins of Iowa, 85; Coleman du Pont of Delaware, 12; Fairbanks, 74½; Robert M. La Follette, 25; Col. Roosevelt, 65; Elihu Root, 103; Lawrence Y. Sherman, 66, and John W. Weeks of Massachusetts, 105, with the rest of the delegates scattered among favorite sons.

16 YEARS AGO TODAY

JUNE 4, 1916.

CHICAGO. — More than 1,000,000 Chicagoans came into the loop to watch and cheer Chicago's great preparedness parade. They lined the sidewalks deep and solid and choked the windows of every office building commanding the line of march in which the total of 130,214 persons paraded. In the line of parade were 119 bands, 18,545 women, 107,475 men, making a total of civilians in march of 126,020. In addition there were 4,194 men in military units. The whole downtown city of Chicago was decked with flags. Maj. Gen. Thomas H. Barry, who was in the reviewing stand, declared that it was the greatest burst of patriotism since the civil war. The parade started a few minutes after 9 o'clock and the last civilian marcher reached the point of dismissal west of the loop about 7:15 o'clock in the evening. One of the features of the parade was the German club of Chicago, 900 members of which marched and sang patriotic airs. They drew applause all along the line.

LONDON.—The latest reports received from British official sources increase the magnitude of the North sea battle and the losses on both sides, but indicate that the encounter was not the British defeat at first reported and in no wise a disaster. It is officially admitted that the British lost three battle cruisers, three cruisers, and eight destroyers. The German losses are believed to have been about the same number of ships, although of much less aggregate tonnage. It is officially admitted in Berlin the German cruiser Frauenlob of 18,600 tons was lost. It is reported—but denied by Berlin—that the dreadnaught Hindenburg, the newest and most powerful of the German craft, was lost. More than 4,000 of Great Britain's best seamen went to their deaths in the battle. Rear Admiral Horace Lambert Hood died when his ship, the Invincible, went down.

Every Man's University

Questions and answers prepared by members of the faculty of the University of Chicago outline what they consider a well educated person ought to know. Today's instructor is Merle C. Coulter, professor of botany.

TODAY'S QUESTION:

What does the concept of organic evolution mean to biology.

[This question will be repeated and answered in this space in Monday's Tribune.]

YESTERDAY'S QUESTION:

What are flowers good for?

ANSWER:

The esthetic value of flowers to man is a topic best treated by the poet. To the biologist flowers are organs of reproduction among the highest group of plants.

At the center of a typical flower occurs the flask shaped "pistil." Within the swollen base of this structure are small "ovules" which are destined to become seeds. Next outside the pistil is a ring of club shaped "stamens," each carrying innumerable "pollen grains." Next come the brightly colored "petals," and beyond them the green "sepals."

Either wind or insects [attracted by the bright petals and seeking the "nectar" which the flower secretes] may transfer the pollen grains from the stamens to the sticky upper end of the pistil [of the same or of a different flower]. The pollen grains then grow tubes which eat their way down through the pistil to the ovules. A male sperm which has been carried within the pollen tube fertilizes the female egg which is embedded in the ovule. The fertilized egg forms an embryo plant, while the outer tissues of the ovule form the outer regions of the seed. Under proper conditions this embryo within the seed can grow to produce the mature plant.

FRIEND OF THE PEOPLE

Letters to this department must be signed with names and addresses of writers.

CITIZENSHIP.

Chicago, June 1. — [Friend of the People.—1. Is there any American legislation restricting the granting of American citizenship to foreigners? 2. What nationalities or races, if any, are barred from becoming American citizens? 3. What is the political status, if any, of the Filipinos in America? 4. Is an American born child of a Filipino and an American an American citizen? 5. Are there any Filipinos privileged to vote in any American election? F. B. C.

1. Naturalization has been extended only to aliens being free, white persons and persons of African nativity or African descent.
2. See answer to question No. 1.
3. Filipinos are citizens of the Philippine Islands. They are not American citizens and yet are not regarded as aliens because of the sovereignty exercised by the United States over the Philippine Islands.
4. Yes.
5. No, unless they have been naturalized. Filipinos having served three years in the United States navy and having been honorably discharged have been made eligible to citizenship. FRED J. SCHLOTFELDT, District Director, U. S. Dept. of Labor.

—

TERMINATING LEASE.

Chicago, May 24.—[Legal Friend of the People.]—The one year lease which I hold expires June 30. By law, how far in advance of that date must I serve notice that I intend to move and may such notice be oral or must it be in writing? N. C. W.

Sec. 12 of the Illinois landlord and tenant act provides: "When the tenancy is for a certain period and the term expires by the terms of the lease, the tenant is then bound to surrender possession and no notice to quit or demand of possession is necessary." Hence, whenever either party wishes to be in a position to count on the ensuing year, it is proper for him to ask the other party for an agreement and if it is refused to make other arrangements. If the lease contains an express renewal clause, the effect will depend on the wording.

TRIBUNE LAW DEPARTMENT.

ANOTHER HOLE IN OUR NATIONAL BUDGET

[Philadelphia Public Ledger.]

VOICE OF THE PEOPLE

Writers should confine themselves to 200 or 300 words. Give full names and addresses. No manuscripts can be returned. Address Voice of the People, The Tribune.

WHY THEY CAME.

Pella, Ia., June 1.—I am writing in reply to Mr. Hoogstraal's recent letter. True, William the Silent obtained religious freedom for Holland, but years later Holland became a French province under Napoleon I. He evidently was afraid of rebellion against his rule, as appears in a change of the Holland constitution, making a gathering of more than 19 persons "an act of unlawful assemblage," subject to a fine and imprisonment.

In this Holland settlement at Pella, Ia., were at least two heads of families who had been fined and imprisoned for being charged with allowing such unlawful assemblages in their homes. One was Mr. G. H. Overkamp, who was fined and imprisoned and whose fine was collected by sale of his household furniture. The first article sold was a small clock. A friend bought it in for the fine and costs, then returned it to the family, and it is now an heirloom in the family of Mrs. H. Wormhoudt Sr. of Pella.

Another, Mr. K. Van der Linden, was also imprisoned at Vuren, Holland; he came to this country in 1849.

My father landed at Baltimore in 1846, six months ahead of this colony. I was then four years old. We came to Pella in 1851 and hence the facts here stated I have by tradition.

The main reason they came was that they could not gather together and worship as they pleased without breaking the law. Our leader, Mr. H. P. Scholte, was prohibited from preaching more than once, but he told the officers that he had a mandate from the King of Kings, which mandate he must obey.

I am now in my 90th year, and hence have frequently heard the matters and things of which I have written discussed by my parents and others.

J. H. STUBBENRAUCH.

THE SUBWAY.

Chicago, May 31.—We hear much these days about public works. It occurs to the writer that a large and useful project could be carried out here in Chicago. We have, I am told, a sixty million dollar traction fund. Necessary legislation has been passed enabling the various traction companies in and about our city to consolidate and build and operate a subway. But we are told the sixty million is invested in tax anticipation warrants and cannot be converted into cash. Surely that is not an insuperable obstacle. The Reconstruction Finance corporation could buy up the warrants and make the money available. It would thereby fulfill one of the purposes for which it was established and not lose a penny by so doing. If that plan fails, there are other ways of raising the money. Contractors may be found who will accept warrants in lieu of cash. There should be no further delay. Here is a self-liquidating project for which there is a substantial fund already set aside [in warrants] and for which there is great need. Here is an opportunity to put many men to work, employ much building materials, and provide needed transportation. Why delay? SYDNEY J. FRANK.

A DOWNSTATE VIEW.

Murphysboro, Ill., June 1.—The Republican state convention declared in favor of repeal of all anti-liquor laws in this state on the theory stated by speakers that the repeal act carried two to one in the 1930 election. This implies that the state is two to one wet. That election shows this is not true.

The nine candidates for United States senator polled 2,237,174 votes at that election. The vote for repeal was 1,060,040 votes, which was 177,170 votes less than a majority of all votes cast. With the effort to get out the wet vote it is safe to say that not one of the 554,040 voters who failed to vote on repeal was wet. The referendum, as is well known, was ignored by dry voters.

If the drys put up a strong candidate for governor on a third party ticket it may cause the wet candidates for governor, Horner and Small, to sit up and take notice. REPUBLICAN.

FROM ANOTHER POSTAL CLERK.

Columbia, Tenn., May 31.—The letter from Floyd Milby that you published May 30 contained at least one factual error. Railway postal clerks, far from receiving "not one penny for study," are allowed ample time off for study—and not without pay, but on full pay.

Clerk Milby is confused by bureaucratic propaganda. After stating that it takes as much as five years to make a good clerk he overlooks the fact that during that period the "poor" clerk is drawing a wage for every minute of his time after appointment and for every hour of service before, never less than sixty cents an hour, I think. Who else is paid so well while learning?

Clerk Milby says that he wonders if the public realizes that no other postal system in the world is as good as ours. I wonder if either the public or Clerk Milby knows how postal pay in America compares with that in just any other country, or with the average industrial [to say nothing of merely clerical] wage right here in America.

If Clerk Milby cannot subsist in Chicago on less than a good clerk's pay, say $2,450 a year, the same as I get, I would transfer with him, assuring him that it is more than enough for my average sized family here, at least. I, too, am a railway postal clerk, but I maintain that the cost of all government services can be and must be reduced.

T. H. COTTON.

JUDICIAL SALARIES.

Chicago, May 29.—Statistics show that the income of American corporations is down 80%—and this means net, not gross. I know that there are countless individuals whose net income has been cut down in like proportion and there must be many where things are even worse. And in the face of this we now read in the columns of your paper that the judges of the Municipal court have refused to shade their own salaries even slightly—salaries that amount to ten thousand dollars per year—paid by those same Americans with but 20 per cent of their incomes left!

And the reason they give us is that we, the American people, would lose our respect for these judges!

H. FREDERICK PETERSEN.

UMPIRE MORIARTY.

Elmhurst, Ill., June 1.—In defense of an umpire who stands alone and apparently is opposed by an entire team, I wish to state that I attended two banquets this winter where George Moriarty was the principal speaker and he openly and publicly praised the White Sox management for selecting as capable and intelligent a leader as Fonseca, and he further, when challenged, predicted a brighter future for the team than they are making for themselves or even deserve. Such loyalty and praise is certainly not the conduct of a man who they now claim has been riding them.

AUGUST HUNTSCHA.

AN OUTRAGED FAN.

Chicago, June 1.—It was with utmost disgust that I read today of the unwarranted, unjust finding of President Harridge on the Sox players involved in the Moriarty fracas. Mind you, I said Moriarty fracas, not Sox fracas, as I consider the fact that Moriarty challenged these men by mingling with them after the game instead of going the way he was supposed to have gone. I have made up my mind not to witness another American league ball game until Moriarty is given the punishment he deserves, i. e., eliminated from professional ball. GEORGE W. KASPER.

FOR A THIRD PARTY.

Grand Junction, Mich., May 30.—With the renomination of President Hoover already cut and dried and the Democratic party seriously considering such incompetents as Garner, Roosevelt, and Smith, why not a third party, headed by an able man and the best governor Illinois ever had—Frank O. Lowden?

ELLIS E. MARTIN.

IF MEN FOLLOWED FEMININE FASHIONS

[Nebelspalter, Zurich.]

VON HINDENBURG TAKES SADDLE OF DICTATORSHIP

Dissolves Reichstag; New Elections in July.

BY SIGRID SCHULTZ.
[Chicago Tribune Press Service.]

BERLIN, June 3.—President Paul von Hindenburg became virtual dictator of the German republic tonight when he signed a decree dissolving the reichstag and ordered its publication prepared for tomorrow noon. The decree does not become valid until published.

PAUL VON HINDENBURG.
[Assoc. Press Photo.]

Maj. Franz von Papen, the new chancellor, asked Von Hindenburg to dissolve the reichstag and order new elections after the leader of the Catholic Centrists, the Rev. Father Kaas, refused to support the "blue stockinged" chancellor. Without the Centrists, the Von Papen government has no chance of obtaining a vote of confidence in the reichstag, and to avoid being overthrown in an open session of parliament the chancellor appealed to the president to dissolve the reichstag.

Acts Within His Rights.

The president acted within his rights. Under the Weimar constitution the president can dissolve the reichstag, even against the will of the chancellor and the rest of the cabinet, by dismissing the recalcitrant ministry and appointing a new chancellor who will countersign the dissolution decree. In this respect his power is even more absolute than that of former Kaiser Wilhelm, who needed the assent of the bundesrat for such a procedure.

Von Papen's supporters explained to President von Hindenburg that new elections will "clear the atmosphere and show beyond a doubt what the German people really want politically." The reichstag would not normally expire until September, 1934, but the men now in power argued with the president in favor of an immediate dissolution "because the political views of Germany have changed fundamentally in the last two years."

"All recent elections show that the Socialists (Social Democrats), who heretofore have been the strongest party in the reichstag, have been superseded by Adolf Hitler's Nazis and the Nationalists," Baron Kurt von Lersner, Chancellor von Papen's closest associate, said tonight. "They must be given a voice in the reichstag."

Bitter Campaign Ahead.

The dissolution of the reichstag will precipitate Germany into a political battle royal, the Hitlerites and their reactionary monarchist allies, the Nationalists, uniting in a solid phalanx to battle the republic as represented by the Socialists and the Centrists. The communists will stand in the background, enjoying the fray and gathering a few discontented members from both camps.

Already the typical junkers (landed aristocracy), who practically vanished from Berlin after the revolution, are reappearing in the streets and official buildings. The general public is seriously discussing the pros and cons of the possible return of the former kaiser, or the possibility of the establishment of a regency under the former Crown Prince Friedrich Wilhelm.

"If our men get work I would be happy to let the kaiser come back," some of these people say. "We had enough to eat before the war, when he was in power."

Monarchists Spread Propaganda.

This is a clear indication that supporters of the former emperor are already at work spreading propaganda in his favor.

The republican forces are aware of this campaign and are organizing vigorously to counteract it. Labor leaders are holding special massmeetings, while the communists have issued a "general alarm" for this week-end to prepare for a "general strike, which may become necessary to prevent a reactionary victory."

Political circles expect that Von Hindenburg will order the new elections to be held on July 10.

In a meeting at Guestrow, Mecklenburg, where he is campaigning for next Sunday's state elections, Capt. Hermann Goering, the bellicose Hitlerite, announced that "within a very few days Hitler's 'storm troops' will be allowed to unite again in their regular formations." He said that a pledge to remove the ban against the "storm troops" had been made by Minister of Defense Gen. von Schleicher.

Defense Chief's Order.

An order was issued today to the reichswehr by Gen. von Schleicher announcing his nomination as minister of defense.

"I will exert all my powers and see that the reichswehr is made fit to carry out its duties—the protection of Germany's frontiers and the assurance of national security," he pledged the army. "I will seek to strengthen those mental and physical forces of our people which are the essential basis for national defense.

"I am convinced that the fact that we possess a united defense force, which is above party strife, will itself suffice to guarantee the maintenance of authority within the reich. I am confident that every member of the defense force will assist me in my task of administering a heritage of a great past for the best of the people and of the fatherland."

Chancellor von Papen's promise there will be no experiments with German currency was repudiated by Heinrich Lohse, Hitlerite leader, in the Prussian diet today. Pointing to the examples of England and the Scandinavian countries, Lohse claimed that Germany's currency did not need to depend upon gold.

The Prussian diet failed to elect a premier today when an effort by the Hitlerites to vote their candidate into the premier's seat by a plurality rather than a majority was defeated by a vote of 220 to 202. The diet was adjourned until June 22.

DIES IN HOSPITAL

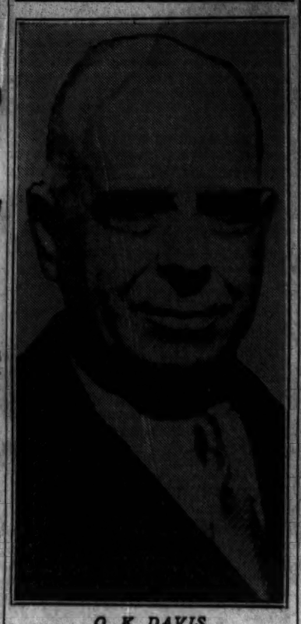

O. K. DAVIS.

New York, June 3.—[Special.]—Oscar King Davis, secretary of the national foreign trade council since 1917 and internationally known as a war correspondent and newspaper writer, died today in a hospital in Bronxville. He was 66 years old.

Death followed the recurrence of an old heart ailment.

Mr. Davis was one of the noted war correspondents of the period which covered the last decade of the nineteenth century and the first of the twentieth. For the New York Sun, the New York Herald, the New York Times and the Philadelphia Public Ledger he accompanied fighting armies in the field.

In 1904, in the Russo-Japanese war, Mr. Davis accompanied the first Japanese army as special correspondent for the New York Herald. He was present at the battle of the Yalu and sent 40,000 words descriptive of Kuroki's victory. It was the first eye witness account of the battle and was broadcast throughout the country.

After the world war broke out he was sent to Berlin by the Times and served there in 1916 and 1917. Previously he had acted as publicity director in 1912 for Theodore Roosevelt's Progressive party and had served THE CHICAGO TRIBUNE in China in 1915.

In addition to his newspaper work over many years, Mr. Davis contributed many articles to magazines and was the author of a number of books.

New Northwest Feeder Bus Line Is Announced

The Chicago Surface Lines announced that a new feeder bus extention from Diversey and Narragansett avenues to the city limits will be in operation on June 19, provided no unforeseen delays occur. The city council last week authorized the use of the streets for this purpose.

ARREST ACCUSER OF EASTMAN ON PERJURY CHARGE

2 Witnesses Admit Giving False Testimony.

Dr. Clifton K. Timmons, staff surgeon at the Illinois Masonic hospital, was arrested at his home, 5913 Winthrop avenue, late yesterday by police from the state's attorney's office. He is charged with subornation of perjury.

The charge, according to Assistant State's Attorney Ross Lee Laird, arises from testimony recently given before the state medical board against Dr. Lewis K. Eastman, proprietor of the Keystone hospital, accused of malpractice and extortion. Dr. Eastman's case is still pending.

Charges Blackmail.

At the medical board hearing Dr. Timmons testified that Dr. Eastman, in collusion with Policemen John Sloan and Walter Scully, had attempted to blackmail him for $300 on a trumped-up charge of performing an illegal operation. Dr. Timmons' testimony was corroborated at that time by Mrs. Violet Moretti, 1322 North La Salle street, subject of the alleged operation, and her husband, Eugene Moretti.

The woman's story was that she had suffered a fall, that her husband took her to the Keystone hospital and that Dr. Eastman, with the aid of the policemen, had intimidated her into signing charges against Dr. Timmons. She admitted consulting Dr. Timmons, but denied she was ever in need of surgical attention.

Last night, in the presence of Dr. Eastman, Mr. Laird, a court reporter and newspaper men, Mrs. Moretti declared that most of her testimony was perjured. She said Dr. Timmons had coached her in her perjury to strengthen a civil suit for $75,000, which he has filed against Dr. Eastman and the policemen, charging false arrest.

Husband Confirms Her Story.

Her husband corroborated her story. He said he and his wife had been led to testify against Dr. Eastman because "Dr. Timmons and the inspectors from the department of registration told us Dr. Eastman was a pal of Al Capone's and that he kidnaped people and committed murder."

When the couple had finished their stories, Dr. Eastman made a statement. Their repudiation of their testimony, he said, was conclusive proof that the charges filed against him before the medical board were a frameup.

J. E. Edwards, chief inspector of the department of registration, asserted the hearing of the case against Dr. Eastman would be resumed as soon as the department had disposed of the case against Lester Tilton, self-styled cancer healer, now on trial in Criminal court.

HUEY LONG PUTS IN ANOTHER DAY ADDING TO STATE'S TAXES

New Orleans, La., June 3.—[Special.]—United States Senator Huey P. Long, self-styled "Kingfish," today jammed four tax bills through the house of representatives in record time, without a hearing.

The Kingfish, however, must have heard the voice of the people from all sections of Louisiana and from all professions and vocations. His four bills taxing tobacco and tobacco products, soft drinks, electricity, and insurance premiums was passed by the regular administration majority, but the tax was cut at least one-half.

The Kingfish had declared that these bills must bring in at least $5,400,000 in taxes. Members of the legislature were deluged with telegrams and waited on by delegations from all parts of the state, demanding a hearing on these bills and even their defeat. The Kingfish, seeing the handwriting on the wall, finally agreed to cuts in the rates of taxation which even his followers admit will bring in only between $1,900,000 and $2,500,000.

All over Louisiana there is a popular uprising demanding economy, but the Kingfish will only promise an economy program at a special session next January.

TWO EVANSTON EXTORTIONISTS HELD FOR TRIAL

Charles Kimball, 29 years old, 5316 Winthrop avenue, and William F. Brand, 21 years old, 1438 Farwell avenue, were held to the grand jury yesterday in bonds of $25,000 each by Police Magistrate Harry H. Porter of Evanston on charges of extortion.

They are charged with demanding $5,000 from Charles F. Grey, 2906 Lincoln street, Evanston, a real estate operator, on the threat of kidnaping his children.

Kimball, a salesman, was trapped by police Wednesday when he called for a dummy package at the Linden avenue elevated station.

HERRIOT FORMS FRENCH CABINET OF LEFT PARTIES

[Chicago Tribune Press Service.]

PARIS, June 4.—[Saturday.]—Edouard Herriot, leader of the radical Socialist party, which won the recent elections, completed the formation of the first solid left government France has seen since 1926 at 1:30 o'clock this morning.

Nearly all the portfolios of the new ministry are filled by members of Herriot's own party. Representatives of the smaller allied left groups made a poor showing. Herriot assumed the posts of premier and foreign minister. Joseph Paul-Boncour was named minister of war.

Perhaps the most interesting feature of the new government is the undersecretaries of state, of whom there are eleven. Raymond Patenotre, who was born in Atlantic City, N. J., and whose mother is from Philadelphia, is noteworthy as an ardent champion of revalorized silver. He becomes undersecretary of national economy. Patenotre attracted attention recently as a big foreign bear. His name appeared on the American senate's list as a short seller, although he insists he was only a bear through a technicality.

Political experts consider the cabinet a mere stopgap which will only last until the summer vacation, as the absence of the Socialists prevents it from having a stable majority in the chamber of deputies.

MALTA PREMIER APOLOGIZES TO CATHOLIC CHURCH

VALETTA, Malta, June 3.—(AP)—Lord Strickland, prime minister of Malta, put an end to the long dispute between the state and the church by tendering an apology today to the bishops of Malta for his antagonism to the authority of the church.

As a result the bishops withdrew a pastoral letter issued in May, 1930, enjoining the Catholic electorate to refrain from voting for the Strickland party in the elections which were to have been held at that time. The dispute led to suspension of the constitution in June, 1930, and since that time Malta has been administered by the governor and commander in chief of the British forces.

In his apology, the premier, himself a Catholic, wrote that he regretted he had clashed with the authority of the church in defending himself against his political opponents.

FINE GASOLINE THIEVES.

Three men arrested Thursday evening while stealing gasoline from an automobile at Waveland avenue and Lake Shore drive, were fined $15 each in the Town Hall court yesterday. They are Paul Reif, 3010 North Oakley avenue; Wilbert Gale, 3053 Sarak avenue, and William Frank, 1924 Melrose street.

MARSHALL FIELD & COMPANY

Two Sensations

WHIFF'N POUFF NOW $3.50

The foundation twins: *Whiff* is the tiny brassiere . . . whiff of soft yarn. *Pouff* is the wonder girdle. Only six inches in the hand yet fits size 32! Both $3.50

SENSATION! NOW $7.95

Not a hook or bone to spoil your Summer . . . light as a Summer breeze. A mere six ounces in weight . . . but what it does to the figure! A sensation at this price.

YOUNG MODERNS' CORSET SECTION FIFTH FLOOR SOUTH, WABASH

Field's introduce the RUG-BAG $2.95

Here's a real idea . . . easy to take this along to the beach. Suede-like, waterproof material makes ideal rug for lounging on the beach. Rubber pillow can be inflated. When open . . . 18 inches wide and 70 inches long. When folded . . . 12½ x 18 inches. Red, blue, green.

FIRST FLOOR MIDDLE, WABASH
Also in Our Suburban Stores

MARSHALL FIELD & COMPANY

7200 Pairs, Specially Purchased

3-Thread Chiffons

Lace Topped...
Ultra Sheer...
Ultra Smart...

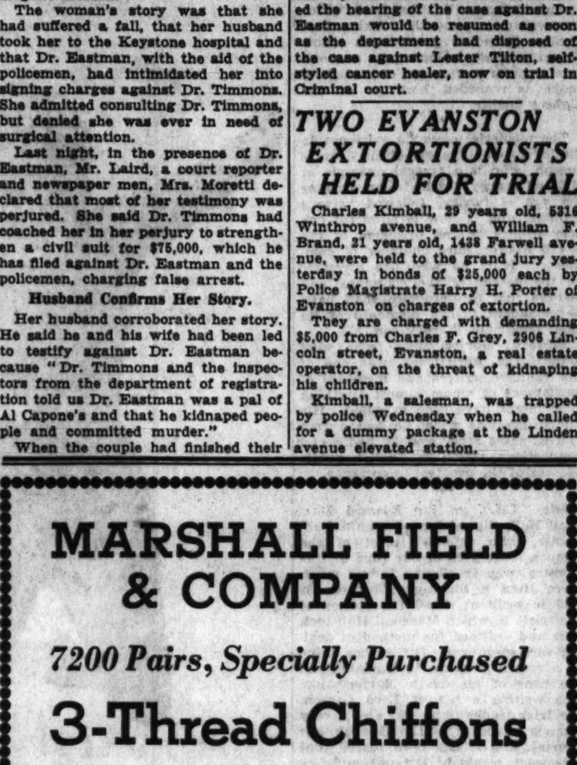

Ultra Low in Price

95c

Just a fraction of the price you paid not long ago for hose of comparable quality. And with their lace tops and sheer, 3-thread construction they're up-to-the-minute in smartness. What a buy for the value-wise, and how value-wise you'll be if you buy *several* pairs!

FIRST FLOOR, SOUTH, STATE

It begins today!

SUBURBAN STORE WEEK

Saturday, June 4, through Saturday, June 11

A gala week with over 200 special values . . . hundreds of smart dresses for all Summer occasions—$6.50 and $8.50, $13.50 and $17.50

Open Saturdays until 9 p. m.

Evanston Store, Church and Sherman
Oak Park Store, Lake and Harlem

Now going on...the Eleventh Annual Exhibition of Advertising Art presented by the Advertising Council of the Chicago Association of Commerce. Crystal Room, Seventh Floor, Middle, Wabash

June Means Gala Days for

YOUNG TEENS

Schools are out this month and there are dozens of things to do. Just two kinds of shoes will fit almost all occasions. One for daytime—the gillie tie is very smart—and one for parties—there's nothing ever so nice as patent leather.

Unlined gillie of brown or black calf, $6.50

Smart sandal of shiny black patent leather, $6.50

YOUNG TEENS' SHOES FOURTH FLOOR SOUTH, STATE
Also in our Suburban Stores

MARSHALL FIELD & COMPANY

LET'S TALK ABOUT VACATIONS

Shirting frocks with studs. Blue, peach, green striped. 1 or 2-piece. 11, 13, 15, 17 at . $11.75

Junior and Petite Miss Sixth Floor, South, State

Can't Have Too Many SCARFS! 85c

Not at this price. Bias bow ones, tailored ones, hand-rolled and hand-painted ones. Whole spectrum of colors.

First Floor, South, State
Also in Suburban Stores

It's going to be a great Summer for Panamas! Big brims to sporty narrow ones. All with a very new look and a new price $5

Moderate Price Hats Fifth Floor, Middle, State

Single Weight FABRICS 75c

Just enough for Summer . . . long enough for short-sleeved dresses. 8 and 12 button is elbow length! White, biscuit.

GLOVES
First Floor, South, State

Washable check-check, nice hand fagoting, and crepe slip. White, pastels. Sizes 33 to 44 . $16.50

Moderately Priced Dresses Sixth Floor, South, State

Block Print HANKIES 18c

It'll attract a lot of attention . . . of course, they're good looking French hankies! In fact, wonderful for . . 18c

First Floor, Middle, State
Also in Suburban Stores

Eyelet batiste . . . new for evening. (Maize, blue, pink, white, $17.50) Top it off with puffy evening jacket of stiff grosgrain. It's a trick! White, blue, red. 11, 13, 15, 17 at . . $6.75

Junior and Petite Miss Sixth Floor, South, State

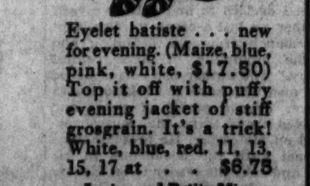

*PEARL EARRINGS Special $3.50

Of Oriental lustre. Mounted in sterling silver and 10-karat white gold. All have white stone and baguette tops.

*simulated.

First Floor, South, Wabash
Also in Suburban Stores

This is great weather for moths! Rush your Fur Coat to Field's Cold Storage today. Call State 1000, Local 96

MARSHALL FIELD & COMPANY

ITALY DEMANDS WORLD LET HER BUILD AN EMPIRE

Charges She Is Hemmed In from All Sides.

BY DAVID DARRAH.
[Chicago Tribune Press Service.]

ROME, June 3.—A united front by government chiefs and statesmen, who must have the courage and determination to wipe the slate clean of three problems which, he said, lie beneath the present world crisis—limitation of armaments, reparations and the economic rehabilitation of southeastern and central Europe—was demanded today by Foreign Minister Dino Grandi in a speech on foreign affairs before the senate.

The problems are all inter-related, Grandi said, and their solution is a question of leadership. He declared the situation is so grave as to threaten civilization itself.

"People Ready to Follow."

"Never was an appeal of the people to leaders to indicate the way out more imperious," he said, "and never was the duty of the leaders to the masses more categorical. The people ask only to obey and be guided from the uncertainties of today to a more certain tomorrow."

Grandi again emphasized Italy's position that war debts and reparations must be canceled. Sponging the slate of these, Grandi said, must precede any economic recovery. On the question of Italy resuming her debt payments, he said:

"We will fulfill them up to the last limit of our possibility, and this will be determined by payments which we, in turn, receive. We will honestly fulfill the duties which derive from contracted obligations, but since war debts and reparations involve grave political and moral responsibility outside of financial burdens, we must just as honestly fulfill our position that an end must be written on the bookkeeping of war.

Assails Disarm Policy.

Grandi severely criticized the disarmament conference at Geneva, the first four months of which have "been of no benefit beyond clarifying the positions of the various nations."

Grandi's entire speech appeared to lead up to a resolute demand for territorial expansion for Italy as an essential part in the final settlement of Europe's post-war problems.

"Italy has its own problem to pose before the world," he declared. "It is a problem of peace, of tranquillity and work for a country of 42,000,000 people. Can these people exist and prosper, suppressed in a territory half the size of that of France, of Spain and of Germany, a territory which has no wealth in natural resources, which has no outlet for its supplies of life, and which is a prisoner inclosed, beyond which lies its commerce?

Problem Belongs to World.

"Can it live when some countries possess its outlets and others control its lines of communications, while all the nations of the world raise barriers to developing traffic, to movement of capital and to the flow of emigration and who denationalize whoever passes their frontiers, not only of their own proper country, but also of their protectorates and their colonies?

"This problem of Italy belongs to the general problem of world reconstruction and we demand that it be understood and solved."

Invite Nations to Parley.
[Chicago Tribune Press Service.]

LONDON, June 3.—The British government today approached the German, Japanese, and Belgian governments with a proposal to hold a world economic conference. The French and Italian governments already have been approached, but no reply has been received and none is expected before early next week.

Berlin Insists Payments End.

BERLIN, June 3.—(AP)—The new German government headed by Franz von Papen expressed its pleasure today over the prospect of American participation in a proposed world economic conference after the Lausanne debt and reparations discussions. It was stressed by a spokesman, however, that a prerequisite to world trade normalcy in German eyes is an end of reparations.

France Is Cautious.

PARIS, June 3.—(AP)—Reports that the United States government had expressed a willingness to meet with the Lausanne conferees at London to discuss improvement of world economic conditions provoked reserved comment in Paris newspapers today.

Le Matin said the French government should study carefully the agenda of any such conference before consenting to attend it.

Le Journal said special agreements such as the recent accord worked out by Premier Tardieu and Ambassador Edge on Franco-American trade relations, as well as serious efforts toward individual rehabilitation, were wiser than turning "in the vicious circle of general combinations."

Le Figaro warned Premier-Designate Herriot that England and the United States have taken every disposition to favor the passage of the metal holdings of the Bank of France into the coffers of the Bank of England and the federal reserve banks of the United States.

WOMAN, 78, WILL BE HOSTESS ON DE PAUW TRAIN

Mrs. Ella J. Browder, 78 years old, 6636 Kenwood avenue, the second oldest living woman graduate of De Pauw university, is hostess for the "Longden Special" train which leaves at 6 a. m. today from the Dearborn Street station for Greencastle, Ind., with nearly 100 Chicago alumni aboard to attend the annual alumni chapel. Mrs. Browder is a member of the class of 1872.

The train is named in honor of Dr. Henry Boyer Longden, vice president of the university, who recently completed 50 years' service at the institution. Mrs. Browder will wear a calico dress suc has was worn in her school days. Her father and one of her daughters also were graduated at De Pauw.

IDENTIFY RIVER VICTIM.

The body of a man taken from the river at Van Buren street was identified yesterday as that of Carl Roskoten, 53 years old, of the Salvation Army hotel, 623 West Madison street.

BOOKS

Gibbs Catches Love's Reality in 'Undertow'

Builds to Great Emotional Climax.

BY FANNY BUTCHER.

"Undertow," by A. Hamilton Gibbs. [Little-Brown.] Published yesterday.

BEGINNING on a note little above the commonplace, "Undertow" achieves a crescendo of emotion which culminates in a climax of smashing poignancy. It starts out with the picture of Philip Jocelyn, undermaster in a second rate boys' school, whose whole physical life is lived in his dormitory, on the cricket field [superintending the play of the boys] in the Pig and Whistle with a single pewter mug of ale now and then, and a game of billiards with the dull local inhabitants, and whose spiritual life is in his drawing pad and his pencil and the sketches which he makes on his rare afternoons off and sells for five shillings in the local bookshop [when he sells them].

A. HAMILTON GIBBS.

He is thirty-five years old, but in the strange way that life has of bringing us to birth, years after our physical entry into the world—sometimes never—he is still unborn. Unlike most of the world he is conscious of the fact that he is not really alive and the fact troubles him. But in Mr. Gibbs' picture of Philip at the beginning of the book there is little hint of what he is to become.

It is in the bookshop that Philip meets Millicent, with whom he promptly and completely falls in love. His attack on her emotions is immediate and forthright. He wants to marry her and he wants to kiss her, and there is no question of cause and effect in his approach, nor of the order of those desirable ends. To Millicent there is nothing BUT cause and effect. Marriage first, lovemaking afterwards, even such pale love making as holding hands and kissing good-by. And the reader knows long before Philip does that Millie isn't exactly what the doctor ordered for him—or perhaps she is, because without her perhaps Jeanne would not have seemed to him what she did seem. Millie is a "manager" and she manages to send Philip to France for a couple of months during the long summer holidays so that she may be freer to make all of the arrangements for their life together—in an "apartment" in town when Philip yearned for a cottage in the country.

What happens when Philip gets to France and meets Jeanne makes one of the most moving love stories imaginable. Mr. Gibbs has managed to accomplish that almost impossible ideal of novel writing—making credible and real the birth of the human soul through love. Thousands have tried it. Few have accomplished it.

Philip actually does become another human being. There is an old theory that certain people have certain spiritual soil in which they must be rooted to come to flower. It certainly accounts for the feeling of complete spiritual (and physical, also) well being that many people have when they find themselves, for instance, for the first time on a hillside in France and feel that strange oneness with a completely foreign soil and atmosphere which they have never felt where their own physical birthplace put them.

The sea brings to birth many others. I have known travelers to the orient who came home with a feeling of having LEFT their home to return to an alien land. Sweden has done it to others. Germany to others.

Contact with certain human beings does the same thing to a few persons. Love should create thus—and it does, if it is real love—but, as Robert Louis Stevenson wrote, love is in most cases merely a "lukewarm preference" and it is with only lukewarm preferences which they think they are making into a semblance of something real that most novelists deal. Mr. Gibbs has managed to get the real thing into the pages of "Undertow," the recreative force of love and the recreative force of a man's finding the spot where his spiritual roots belong.

"Undertow" is an uneven book. When he is writing about Jeanne Mr. Gibbs' writing comes alive in the same way that his hero does. The early part of the book entirely lacks the fire of those poignant pages, however.

* *

Herbert Corey Defends Hoover in New Volume

Herbert Corey comes to the defense of Herbert Hoover in "The Truth About Hoover" [Houghton Mifflin]. He says: "My nose for news scented something stirring when I began to see book after book announced, ringing the changes on the idea that President Hoover was something he oughtn't to be. I decided to find out for myself whether we had a crook for President or a bunch of crooks defaming him at the prompting of some central enemy." The author has corresponded with men who have had relations with Hoover over a period of years and receives from them the source material on his career. He presents these original authentic documents in his book and asks the reader to let Hoover stand on his own merits.

* *

Capt. David Bone Presents Another Good Sea Book

Capt. David Bone, one of the outstanding figures in literature of the sea, with his "Brassbounder," "Broken Stowage," etc., has written a jolly, informative little volume called "Capstan Bars" [Harcourt Brace], which is an anthology of chanties. It's charmingly illustrated with quaint woodcuts by his daughter, Freda Bone. Altogether "Capstan Bars" is a delightful little volume.

BEST SELLERS OF THE WEEK

FICTION.

"The Good Earth," by Pearl Buck.
"A Modern Hero," by Louis Bromfield.
"State Fair," by Phil Stong.
"Magnolia Street," by Louis Golding.
"Three Loves," by A. J. Cronin.
"Bright Skin," by Julia Peterkin.

NONFICTION.

"Recovery; the Second Effort," by Sir Arthur Salter.
"Only Yesterday," by Frederick Lewis Allen.
"Thunder and Dawn," by Glenn Frank.

Gertrude Stein Gives Views on How to Write

Subconscious Thinking Is Hit by Author.

BY ELLEN ALIX DU POY.

"How to Write," by Gertrude Stein. Plain edition, 27 Rue de Fleurus, Paris.

PARIS.—[Special Correspondence.]—Several years ago Gertrude Stein lectured at Oxford university on grammar. Since then she has gone more deeply into the matter, and the result is this illuminating and entertaining book, "How to Write."

In "How to Write" Gertrude Stein gives us her technical approach to the art and theory of writing. She dramatizes, analyzes, and gives examples of the modern approach to grammar, sentences, paragraphs, and the vocabulary of thinking. She begins her treatise with a chapter she calls "Saving the Sentence." I can best illustrate what she does by quoting three sentences about romance:

"There is some difference between sentiment and romance. Sentiment is a whole and weighed as a weight, and romance is made to be authentic. A scenery is romantic if there are steps about."

When we have read these three sentences we know not only what romance is but what it is not. It is not sentiment with which it is often erroneously confounded. Also, she gives a valuable hint to writers and stage designers who want to make use of a romantic setting. "Scenery is romantic if there are steps about." Steps even without moonlight are much more romantic as a setting than a bench drenched with it.

In the chapter, "Arthur a Grammar," she says that "Arthur a grammar was named Arthur a grammar because he could read but not write. Also, because he was fluent, articulate, and necessarily paid slowly."

She then proceeds to teach this Arthur who can read but not write to WRITE. She teaches him to think first and write afterwards. She tells him that "any kind of complication is simple that is the real use of grammar," and that "grammar is not furtive." Thus she expresses her conviction that the function of grammar is to make the complicated simple and that real grammar does not tolerate sneaking in and out of back doors with spurious words in the belief that they are pure gold. And when she goes on to say that "Resemblance is not a thing to feel; nor is grammar," she rejects once and for all associational thinking. Thinking around and away from a thing in lovely musical words may be fun, but it is not facing the thing as it is. "There can be no confusion," she says, "between a sun behind a cloud and behind a mountain." But how often there is!

Gertrude Stein believes that a great deal of erroneous thinking goes into the naming of things. She goes on to indict the noun in these terms:

"Any one can see that a noun means disturbance. A noun should not be in an undisturbed sentence. There cannot be a noun in a sentence without there having been a disturbance in the meantime."

One can infer from this that Gertrude Stein is not fond of nouns. It is her theory that a noun too often limits the meaning of the thing named or it leads one who thinks of a thing in terms of the noun to fall into that diffuse pit called associational thinking. If things were named intelligently all would be definite and well. But things are rarely named intelligently. A thing is too often given a name because it reminds one of something else.

One of the most carefully worked out and at the same time the most interesting chapters of the whole book is the one entitled "Finally George a Vocabulary of Thinking." It is impossible to quote enough of it here to illustrate what she has done. But this is what she has done. She has developed the process of thinking. She has taken into consideration its tempo, its ramifications, its exactness in expressing a mood, its intensity in expressing emotion. She takes a nucleus, and then for pages we watch it roll up and then unroll again. She describes what she has done much better than I can. She says: "If any one dreams of the ocean they will dream of little waves." She takes a thought. It is the ocean, for every thought is an ocean. Then she gives it to us ripple by ripple, wave by wave.

Summing up, then, we can say this: Gertrude Stein has no patience with the school of thinking called subconscious thinking. It has, she says, a tendency to sacrifice intensity and exactness to mere rhythm. Nothing is real thinking that leads one away from the thing to be thought of, and this is what that sister of subconscious thinking, associational thinking, does. For example, take James Joyce. One thing leads to another ad infinitum. Gertrude Stein believes that one ought to face the thing as it is and then let it alone. This is why her sentences are often packed and leave nothing further to be said. When she speaks of the "funicular of respectability" we feel that she has defined respectability for once and for all.

Gertrude Stein believes in using any device provided it contributes to exactness and intensity in thinking. She will use tempo, manipulate moods and tenses, substitute adjectives and verbs and adverbs for nouns, and relegate even the period and question mark to limbo. In short, she believes that one should stop at nothing to arrive at exactness and intensity in thinking, which is the basis of all philosophic thinking and should be the basis of all writing, whether poetry or prose.

* *

Story of Religious Workers in Leper Colony Told by Kin

Perhaps one of the noblest sacrifices of man occurred in 1873, when Father Damien fathered the leper colony on the island of Molokai, in the Hawaiian archipelago. In "The Samaritans of Molokai" [Dodd-Mead] the author, Charles J. Dutton, relates the lives of the two men who made martyrs of themselves in giving succor to lepers.

After administering to these "living dead" for the greater part of his lifetime, Father Damien was succeeded at his death by Brother Joseph Dutton. The author, who is a relative of Brother Joseph, has collected letters, diaries, and records of all sorts, from which he has written the dramatic story. The correspondence and journals reveal the origins and history of leprosy, its gradual spread through Europe, and the social, past and present, attitude toward it. It is a poignant story in itself.

The author, because of hitherto unknown material, has been able to add much to the knowledge of the lives of these men, as well as to that of the lepers themselves, and has given new facts about Damien's and Dutton's contacts with Robert Louis Stevenson, Jack London, and various Presidents, diplomats, and religious leaders throughout the United States. Perhaps the most significant pages deal with the activities, emotions, and thoughts of these tragic outcasts.

THE TRUTH ABOUT HOOVER
By Herbert Corey
$2.50. Houghton Mifflin Co.

UNDERTOW
by the Author of SOUNDINGS HARNESS LABELS CHANCES
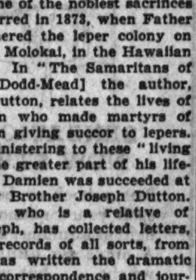
The story of a gentle English schoolmaster who almost mistook the conventions of love for love's reality.
A. HAMILTON GIBBS
$2.50
LITTLE, BROWN & CO., BOSTON

Among the New Books

FICTION.

Joy Girl, by John V. A. Weaver [Knopf], finds her way to New York speakeasies and Hollywood boulevards. The book is gay, clever, and amusing.

Strange Women, anonymous [Mohawk Press], describes the search of a sensitive man for an ideal spiritual and physical love.

Brief Rapture, by Polan Banks [Smith], portrays the conventions of modern marriage.

NONFICTION.

Live Bait, by Ethel M. Dell [Putnam], tells of a beautiful young girl who is the unwilling victim of an evil father.

Making the Most of Your Life, by John J. B. Morgan and Ewing T. Webb [Long & Smith], reveals the methods of men successful in handling people.

The History of the Novel in England, by Robert Morss Lovett and Helen Sard Hughes [Houghton Mifflin], clearly and vividly describes the development of the art of the novel.

ABOUT PEOPLE.

Samuel L. Clemens: First Editions and Values, by John K. Potter [Black Archer] is a handbook indispensable to the collector of Mark Twain.

Alfalfa Bill, by Gordon Hines [Oklahoma Press], presents the almost incredible aspects of a colorful character in American political life.

ABOUT PLACES.

Undiscovered Europe, by E. Alexander Powell [Washburn], is discovered effectively in its odd and unknown aspects.

Colorado, by Arthur H. Carhart [Coward McCann], contains stories and descriptions and a history of a beautiful state.

Plaque Marks Birthplace of Arnold Bennett

Marjoribanks' Suicide Loss to London Letters.

BY FRANK SWINNERTON.

LONDON.—[Special Correspondence.]—A plaque has been unveiled at the birthplace of Arnold Bennett at Stoke-on-Trent by Col. Josiah Wedgwood. Col. Wedgwood is M. P. for the district and an old friend of Arnold Bennett. Indeed, Bennett used to claim that he had drafted Wedgwood's first election address. One of those who assisted at the ceremony was Harold Hales, M. P., who is proud to believe himself the original Denry in "The Card" [known in the United States as "Denry the Audacious"]. That book, which was written in a month in Switzerland during Bennett's honeymoon [how characteristic!], is among its author's most popular works, and of the lighter books is regarded here as of the highest quality.

ARNOLD BENNETT.

The memorial owes its existence to the indefatigable labors of Sir Francis Joseph, who is a typical example of Midland energy, for he began work at the age of twelve, followed various callings, and is now a powerful colliery proprietor and president of the North Staffordshire chamber of commerce. It is he who has arranged all the details of the ceremony and insured that Staffordshire shall have a permanent visible memento of its most illustrious literary son.

Edward Marjoribanks, who shot himself the other week, was one of the younger writers and members of parliament of whom almost anything good might have been expected. His knowledge was wide; he had a free and effective style; and he had social connections, which in English public life are of the greatest importance.

His "Life" of Sir Edward Marshall Hall, the celebrated criminal advocate, who defended most of the famous murderers of our time in this country, was excellent. It was much more than a biography, because it told in brilliant detail the stories of the trials in which Marshall Hall took part and outlined his method of dealing with each case. It thus has value as a record of crime in England. At the time of his death Marjoribanks was writing a life of Lord Carson, the Irish leader [who was also a very famous advocate in the English law courts], and it has been feared that this work would be left uncompleted.

Fortunately Marjoribanks had decided to separate the legal and political careers of his subject and the result is that he had actually finished a single volume, concerned with Carson's legal work, before his suicide. This will be published without delay. It will aptly follow the Marshall Hall book, for Carson was engaged in many *causes célèbres,* and his fame at the bar was unsurpassed before he was widely known to the world as a champion of Ulster against the rest of Ireland. Marjoribanks will be a serious loss to the Conservative youth of England. He was one of their "hopes."

Book Exchange

BOCCACCIO'S DECAMERON, COMPLETE, 25c for today only; ARISTOPHANES' COMEDIES, 2 vols., illus. by Bosschere, the set $2 (formerly $25); THE SATYRICON OF PETRONIUS, with 100 illus. by Lindsay, $1; LOVE BOOKS OF OVID, MANON LESCAUT, CANDIDE, PEPYS' DIARY, ZADIG, MME. BOVARY, CASANOVA'S MEMOIRS, PHYSIOLOGY OF LOVE, DIALOGUES OF COURTESANS, SALAMBO, DAPHNES AND CHLOE—all de luxe illustrated editions, large type, well bound; PRICE ONLY $1. Add 10c extra for postage. OPEN EVENINGS, INCLUDING SUNDAYS. WILLIAM TARG, BOOKSELLER, 808 N. CLARK-ST.

AUCTION.

The most important sale of the year.
THURSDAY AND FRIDAY EVENINGS, JUNE 9TH and 10TH, at 8 P. M.
Fine bindings, important sets of Historical, Literary, and Religious Authors, Biographical, etc.
Be Sure to See Our PUBLIC EXHIBIT
STARTING TODAY TO FRI., JUNE 10TH.
Chicago Book & Art Auction, Inc.,
410 S. Michigan. Room 919.

ARGUS BOOK SHOP

Semi-annual clearance sale begins today. Books in all branches of literature, including rare books and limited editions at prices from 35c. A wonderful opportunity to get the books you have always wanted at prices you can afford to pay. Open until 6 p. m.
ARGUS BOOK SHOP, INC.,
331-333 S. DEARBORN-ST.

ONE HUNDRED SELECTED BARGAINS will be found in our new catalog No. 48-C, including Art, Drama, Typography, Americana, Biography, Science, Curiosa and fine Fanfrolico, Golden Cockerel, Haslewood, Fortune and Fountain Press items. Write for it today.
OWEN DAVIES, Bookseller,
1352 N. Clark-st. Open eves. till 10.

WE HATE TO DO IT—BUT TODAY AND Sunday from 3 to 10 p. m. our entire stock of new and old books, fiction, poetry, art books, standard sets, books printed in 1549 and books printed last year will be on sale at one-half our regular marked prices. We need shelf room for new purchases. Colony Book Shop, 5042 Harper-av.

P. O. NEWS CO.,
37 W. Monroe-st.
Is the place where you always find
BARGAINS IN BOOKS.
SPECIAL THIS WEEK.
Table of nonfiction books at $1 each.

The Tower Lending Library,
6 N. Michigan-av., cor. Madison. Cent. 3240.
New Books—Best Sellers '31-'32—Used books.
SALE PRICES, 25c—35c—50c.

WE BUY BOOKS—GOLDEN RULE BOOK STORE, 1616 W. Madison. Seeley 8636.

Rental Libraries

Nonfiction Rental Library.
The books you can't get in the usual so-called rental library you'll find at
BAUDE-DOLL BOOK SHOP,
210 S. Clark-st., R. 1215. 105 W. Adams.

THE TOWER LENDING LIBRARY,
6 N. Michigan-av., cor. Madison. Cent. 3240.
Latest Best Sellers, 20 CENTS A WEEK.
Minimum 12 CENTS FOR 3 DAYS.
OPEN SATURDAY AFTERNOONS TILL 7.

Authors' Service

LITERARY CRITIC—I HELP YOU SELL.
DON HARVEY WIMMER.
1512 N. La Salle, Chicago. Mohawk 1200.

WANTED—MANUSCRIPTS TO COPY. Michigan 2388.

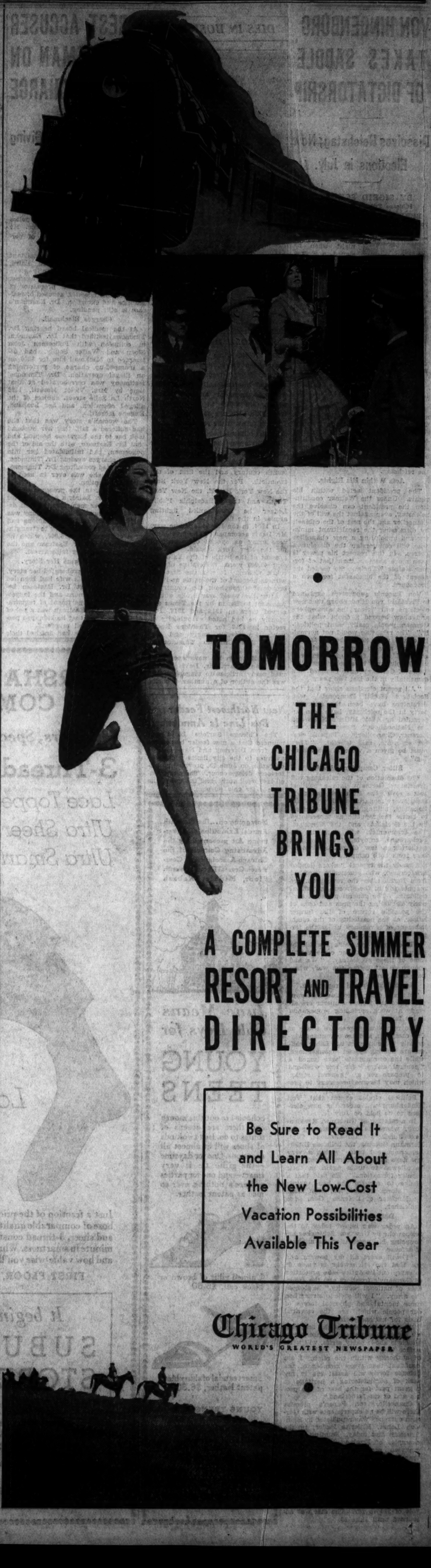

TOMORROW
THE CHICAGO TRIBUNE BRINGS YOU
A COMPLETE SUMMER RESORT AND TRAVEL DIRECTORY
Be Sure to Read It and Learn All About the New Low-Cost Vacation Possibilities Available This Year
Chicago Tribune
WORLD'S GREATEST NEWSPAPER

Daily Beauty Hints by Antoinette Donnelly

Chicago Daily Tribune

THE WORLD'S GREATEST NEWSPAPER

SATURDAY, JUNE 4, 1932.

Keep Up with Changing Styles by Reading Rhea Seeger Daily

Striking Bathing Ensemble

A bathing ensemble of white knit suit, large straw hat, and white rubber sandals. Posed by Betty Gillette, New York society girl, now a film actress. [Fryer-Warner Bros. Photo.]

The Loungers Get a Break in New Styles

Some Just Right Clothes for the Lazy.

BY RHEA SEEGER.

IF you are the champion lounger in your family, if you have pinned up endurance records occupying porch swings, hammocks and whatever else you can sink your weary bones down in, you will be more than interested in hearing about summer lounging outfits.

Negligees that appear so much like a dress that even you will be fooled . . . pajamas with long hip length coats that tie rakishly slender at the waistline, rather short length negligees that wrap as snug as can be, and new terry cloth robes in dazzling new shades that can startle home lovers as well as sightseeing beach lizards are now getting plenty of attention by shoppers who buy before the sticky weather really arrives.

One shop is all steamed up over robes of this bumpy, spongy, absorbant cloth that looks like ratine or terry cloth . . . you can buy these robes and use them as you streak down the hall in the early hours of the day on your daily hop for the bath . . . and you can wear them for those grand Sunday morning late breakfasts that usually take anywhere from two to three hours to consume . . . you can sun yourself in your garden, and even work in them, or you can decorate any swanky beach with your slim silhouette swathed in brilliant shades of blue, orange, yellow, raspberry, and white.

Some of the most daring robes have companions, a matching blanket affair for sandy beaches, a large oblong pillow with a carrying strap and a bag and sandals, all for a trifling small sum that would even please a Scotch allowance.

There are some polka dotted robes that will make a lot of us smile and beam with pleasure and approval . . . slim, marvelously tailored things that are copied from very masculine designs. Big pockets and a narrow notched collar and a good strong belt long enough to tie twice around, and then some, complete these interesting robes that can roam far from home and still be proper and practical.

Right in the same shop you will find new summer negligees that really are something to get warm about . . . lovely lace, clinging and soft, with thin chiffon linings and luxurious soft satin sashes.

Luscious ones of coffee colored lace have contrasting colored sashes and chiffon linings.

Flowered chiffon negligees are as cool and thin as they look . . . these have from three to four wide ruffles around the skirt and around the sleeves . . . the newest chiffon negligees are fashioned of solid colors, in all pastel and flower tints.

Lace negligees are a find for the week-end travelers, for they come out of your suitcases blithely unwrinkled and ready to wear at once, a little performance that tops the wrinkled weakness of otherwise lovely chiffon.

Before long you will see piqué dressing robes, cotton piqués in tailored models, trimmed with contrasting shades of piqué—cool, crisp, calculating things that plan to be favorites in the summer scheme of lounging life.

These are closely related to all the cool cotton, linen and mesh pajamas that are bought and worn in increasingly large amounts, for, even though pajamas aren't the wild, blazing successes that they were a couple of years ago, they are still as necessary to fashionable woman as bobbed locks and tiny beret hats and sandals.

Setting for Garden Party Today

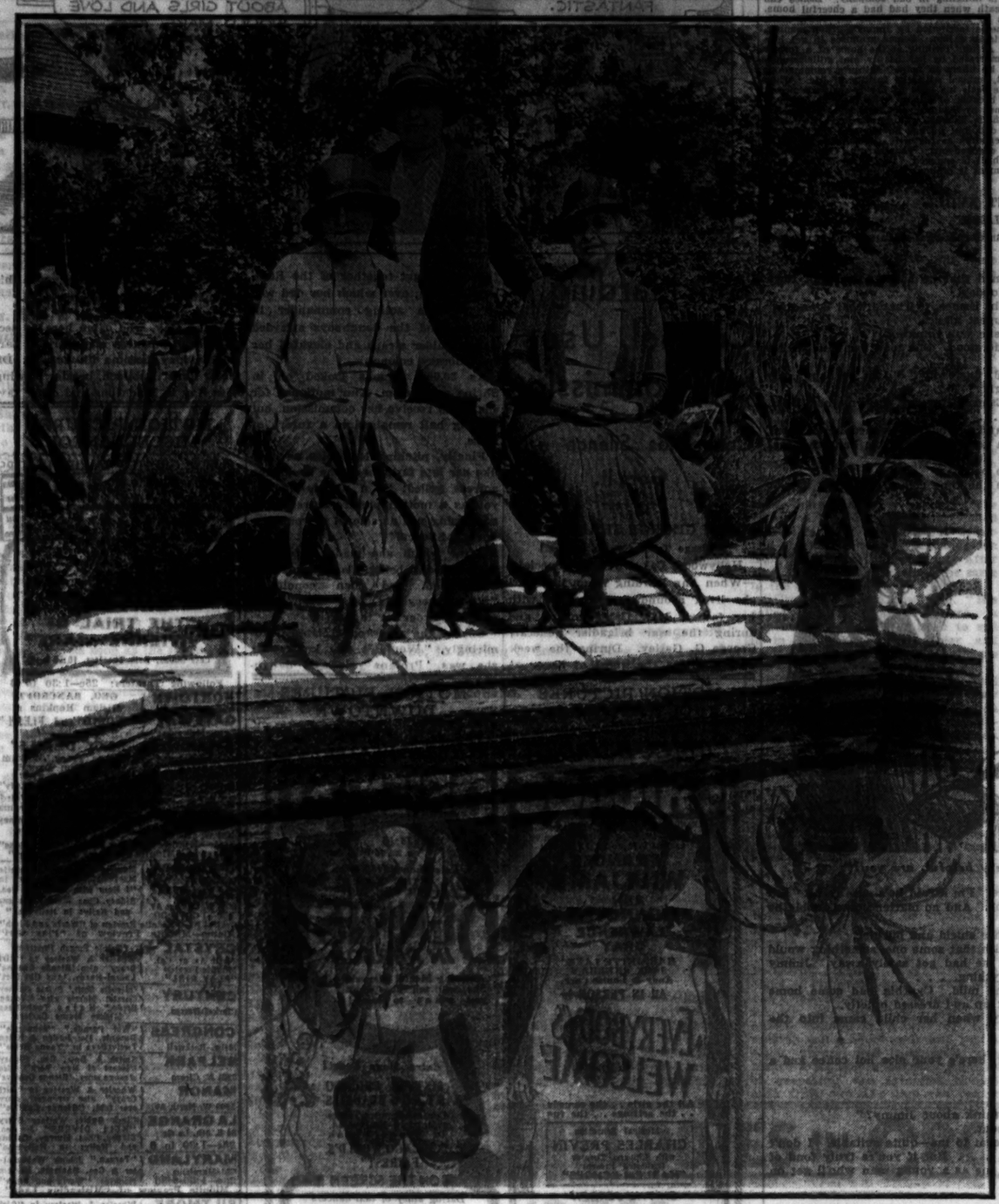

Mrs. Charles R. Jacobs, Mrs. Mark W. Cresap, and Mrs. Charles Keller (left to right) are on the committee in charge of a garden party to be given this afternoon in the gardens of Mrs. Cresap and Mrs. Jacobs in Winnetka for the benefit of the Park Ridge School for Girls. The party will be from 3 to 7 o'clock and tickets may be obtained at the gate. There are to be two informal talks on subjects of interest to gardeners, after which tea will be served by Miss Lucie Jacobs and a group of her friends. This picture was taken in Mrs. Cresap's garden on Woodley road. [TRIBUNE Photo.]

First Saturday of June—Only Two Weddings

Relatives Will Attend Small Affairs.

BY JUDITH CASS.

ONLY two small weddings are on society's calendar today, the first Saturday in June, and society will not be represented in large numbers at either for both are very small. In fact only the members of the immediate families will be present at both of them.

In ordinary times there would be at least one large and fashionable wedding on the first Saturday in the month of brides, but this year most of the weddings are quiet and small and there really aren't as many as there usually are in June.

The only large one scheduled is that of Miss Polly Hart and Harold Byron Smith which is to take place in Barrington on June 25, at the residence of her parents, Mr. and Mrs. H. Stillson Hart, and I have no doubt that even this one will not be as elaborate as it would have been had it taken place several years ago.

This afternoon in Lake Forest Miss Rose Lauder and Diarmuid Russell will be married at the residence of the Harold Amblers [Mrs. Ambler and Miss Lauder are sisters] and although only the relatives will be present at the ceremony, Mr. and Mrs. Ambler have invited some of the bridal couple's friends for tea afterwards so they will have a chance to congratulate and give their good wishes to the bride and bridegroom before they leave for their short wedding trip.

The Rev. Herbert W. Prince of the Church of the Holy Spirit will read the service at 4 o'clock. Mr. and Mrs. Russell will be at home in a fortnight in an attractive little apartment over the garage on Mrs. Charles S. Holt's estate on Green Bay road. Mr. Russell is the son of the well known Irish poet who writes under the initials "A.E." Miss Maroussa Russell, Mrs. Owen B. Jones and Mrs. Wilson Jaicks are among those who entertained for Miss Lauder this week.

Betty Baxter to Be Bride.

Mr. and Mrs. John Davis Kales, Miss Katharine Kales and Davis Kales are motoring to Peotone, Ill., today for the marriage of young Mr. Kales and Miss Betty Baxter, which will take place at 3 o'clock this afternoon at the residence of Miss Baxter's uncle and aunt, Mr. and Mrs. Paul M. Collins.

Miss Baxter, who has lived with the Collinses since her parents died some years ago, has been studying art in Chicago for several years. Mr. and Mrs. Kales will be at home at 1009 Loyola avenue in about a fortnight.

Mrs. Louis E. Laflin of Lake Forest and her sons, Louis E. and Lloyd A., and Lloyd's wife, the former Beatrice Clow, will be going to Pittsburgh near the end of the month for the marriage of Louis and Miss June Kennedy, which is to take place on Saturday, June 25, at 5 o'clock in the afternoon, at the residence of the bride's parents, Mr. and Mrs. John McCartney Kennedy, of 4107 Bigelow boulevard.

Lloyd Laflin will be his brother's best man and Miss Kennedy will have one attendant. Mrs. Laflin tells me that less than 25 will witness the ceremony, only the immediate families having been invited. The bridegroom-to-be is in Pittsburgh to spend this week-end with his fiancée and while he is there they will make plans for their wedding trip. They will live with Mrs. Laflin in Lake Forest temporarily.

The Exmoor Country club will open its summer season formally this evening with dinner and dancing in the outdoor pavilion. Among those who have made reservations for parties of guests are Fred Cuscaden, president of Exmoor, and Mrs. Cuscaden; Mr. and Mrs. Ralph Hawxhurst, Mr. and Mrs. Harold A. Moore, Mr. and Mrs. W. Nelson Plamondon, Mr. and Mrs. Joy S. Shuman, Miss Mary K. Downs, Mr. and Mrs. Clyde Hayes, Mr. and Mrs. Richard Hackett, Mr. and Mrs. Clarence A. Parillament, Dr. and Mrs. Karl A. Meyer, and Mr. and Mrs. Leslie L. Cooke.

Mock Debut Ball Tonight.

Howard L. Willett Jr. is giving a reception and ball tonight at the residence of his parents at 2130 Lincoln Park West for his sister, Jane, and Miss Helen La Chance. The party is a burlesque of a formal debut ball and I'm sure all the guests will have as good a time at the party as the youthful "debutantes" have had in planning it.

Mr. and Mrs. Cornelius M. Trowbridge of Lake Forest have planned a dinner for Miss Virginia Penfield, a June bride, on Tuesday, June 14; Miss Virginia Lewis of Glencoe will be a dinner hostess on Wednesday, the 15th; Mr. and Mrs. E. Hubert Allen of Hubbard Woods will entertain at dinner for their son, Waldo Morgan Allen and his bride-to-be, on Thursday, the 16th, and Mr. and Mrs. Louis Chapin Penfield of Evanston will give the bridal dinner on Friday, the 17th. The wedding will take place on Saturday, the 18th, at 8:30 o'clock in the evening in the chapel of the First Presbyterian church of Evanston.

Mrs. John I. Shaw, Mrs. John F. Farrar, Miss Nellie V. Walker, Mrs. Charles A. Tilt, Mrs. Carey Orr, Mrs. Rose J. Beatty, Mrs. Daniel Peterkin and Mrs. George Woodruff are hostesses for the opening of the spring exhibition of the works of the students of the Chicago School of Sculpture and Viola Norman, director, on June 10 from 4 to 6 o'clock at Tobey's gallery, 200 North Michigan avenue.

Carey Orr, CHICAGO TRIBUNE cartoonist, and Capt. Frank H. Roberts, government representative on the World's Fair committee, will speak at the opening. Miss Jeanette Peterkin and Miss Veronese Beatty are among the students exhibiting.

Mrs. Joy Morton is opening her lovely estate, Thorn Hill, on the Joliet road next Wednesday afternoon for a tea by the Glen Ellyn "Friends of the Library." The Mortons' house is almost in the center of the well known Morton Arboretum which is

[Continued on page 15, column 4.]

German Film Amusing Play with Music

Unusual Plot Pleases Critic.

"MUTTERSCHICKSAL."
(Maternal Fate.)

Produced in Vienna.
Directed by Otto Ludwig Preminger.
Presented at the Cinema theater.

THE CAST.

The Mother.....Hansi Niese
Franz.....Attila Horbiger
The Commissioner.....Hugo Thimig
Annie Huber.....Betty Bird
Huber.....Ferdinand Mayerhofer
His Wife.....Maria Waldner
Dr. Steinlechner.....Hans Olden
Rosa.....Adrienne Gebner

By Mae Tinée.

Guten Morgen!

Here is a tenderly amusing comedy drama with some charming music.

It has an unusually original plot idea for a production of its kind, and, though devoid of English titles, can be pretty well comprehended by the non-Deutsch-versteher without causing him too severe mental strain. Anyhow, there's a synopsis in the Cinema's program diese Woche.

The action occurs after the ending of the world war and the heroine proper is a dear, lonely old Viennese Frau whose son has been lost at the front.

In a newspaper she sees a picture of one Franz, a returned soldier, greatly resembling her dead boy. He has rescued a child from drowning.

She rushes forth to find this chap, locates him in a soldiers' rendezvous, and, willy nilly, bundles him home with her. Franz thinks the sweet old soul is batty, of course, but he's an obliging person, unincumbered, and so enters a new and most perplexing life in which he meets with varied adventures, including, finally, romance.

The ending is clever, quaint, and entirely unexpected.

The picture abounds in good pantomime and interest incident. Staging and direction are to be commended, and, judging from the laughter heard about me, dialogue is mighty funny in spots. Such music as there is is captivating. George White or Ziegfeld, or both, should cast an eye and cup an ear at the little number rendered at a party by several pulchritudinous young women in Spanish costumes. Perfectly lovely!

"Mutterschicksal" gets away to rather a slow start and the continuity at times is poor, but the piece can be recommended on the whole as entertainment that entertains.

"Sagt mir!"—as Herren McLaglen und Lowe oft pflegen sie zu sagen.

["Jeder Tag im jeder Weg meine Deutsch besser und besser werden—ja?"]

Sagen NEIN?

Ach . . .!

See you tomorrow!

Beguiling French Suit Has Feather Trimmed Sleeves

BY BETTINA BEDWELL.

PARIS.—[Special.]—One of the smartest suits being worn by fashionable Parisiennes to luncheon is trimmed with coq feathers. Feathers have made their bow long ere this in Paris fashions, but this is the first time they have been used in such a way that does not make you look overdressed or ridiculous.

Worth is the creator who has accomplished this, and the accompanying sketch shows you just how he does it. This suit is a pale gray, soft woolen. The waist-length bolero, which ties at the neck, has elbow length sleeves, to which are attached several bands of soft coq feathers, in the same gray as the ensemble, so that they are unobtrusive. The skirt of this ensemble has a center panel in fror and is plaited, in back, from the knees.

The small sketch shows this ensemble without the bolero. The blouse is in dove gray crêpe de chine. It has short sleeves and a surplice closing, and is worn outside of the skirt. The closing fastens over two black buttons, from which two large globs are suspended. There is a choker necklace of these same black globs.

This suit could be used as a practical, workaday one by not having the feather trimming, or could be added at will, giving you a double-duty ensemble.

Annapolis Graduate Will Wed Oak Park Girl on Monday

(Pictures on back page.)

The marriage of Miss Virginia Rae Lamberson, daughter of Mr. and Mrs. Ray Guernsey Lamberson of 640 North Oak Park avenue, Oak Park, and Ensign Rex Beach Little, U. S. N., will be celebrated at the Oak Park country club at 8:30 p. m. Monday. The ceremony will be read by the Rev. Albert Buckner Coe.

Ensign Little was graduated from Annapolis on Thursday. He will be attended at the wedding by several of his classmates. Miss Lamberson is a graduate of Fairmount college.

Dispatches from Annapolis yesterday stated that more than a dozen of the graduates had taken out marriage licenses and that four couples had been married.

Trinity Will Graduate 4 from Chicago District

Four girls from metropolitan Chicago will be among those graduating at Trinity college, Washington, D. C., next Tuesday. They are Miss Regina Mary Savage, daughter of Mr. and Mrs. Richard J. Savage, River Forest; Miss Helen Lamb, daughter of Mr. and Mrs. Frank J. Lamb, 5700 Kenmore avenue, Miss Maryruth Stephan, daughter of Mr. and Mrs. John E. Stephan, 6441 Lakewood avenue, and Miss Mary Elizabeth McNerney, daughter of Mr. and Mrs. Lawrence McNerney, Elgin. Miss Savage, as president of the Trinity Student Government association, won the highest honor in the class.

Seeks Discarded Clothes for Goodwill Industries

Walter C. League, superintendent of Goodwill Industries, 1020 West Monroe street, urged 50 women attending a tea for members of the Conference of Club Presidents and Program Chairmen yesterday to keep a good will bag for discarded garments in their homes. Crippled and disabled persons are employed by the Goodwill Industries, a nonprofit making organization, to rehabilitate old garments and articles for resale.

Dinner Dance

The Chicago chapter of St. Mary-of-the-Woods alumnae will give a dinner dance this evening at the Drake hotel. Miss Evelyn McAdams is chairman of the arrangements committee.

Film Magnate Finds Washington Is Like Home—All Parties

Washington, D. C., June 3.—(AP)—Washington reminds Louis B. Mayer, motion picture magnate, of Hollywood.

"They're much alike," quipped Mayer today. "Parties are a predominant element in both."

Mayer, vice chairman of the Republican state committee in California, said he had reëxtended unofficially an invitation for the President to visit California during the Olympic games beginning July 30. Mr. Hoover, Mayer said, indicated he would accept if he could.

Mayer and Mrs. Mayer were luncheon guests today at the White House.

Luncheon

Miss Marie E. Tragnitz, president of the Comad club of the U. of C. school of commerce, will act as toastmistress at the luncheon of the club for its alumnae at the Chicago College club, 196 East Delaware place, today.

Foundation Is Essential Item of a Chic Gown

Uncorseted Figure Is Out Of Style.

BY ANTOINETTE DONNELLY.

Whatever may be predicted about the bobbed hair return, its former accompaniment, the uncorseted figure, may be set down in your rule book as being out, and most definitely out. Thin, medium, average or plump, you must be corsetted to be smart this year. And by corseted we mean well corseted.

One of the better known Parisian dressmakers says she cannot and she will not design frocks for an uncorseted figure. I attended a show the other afternoon where was demonstrated for us what was called the "Great American Gesture." It was that gesture of yanking down a corset and pulling the dress into shape when one arose from a chair. It got a laugh because so many of us were reminded of a habit we were probably unaware was one of ours. Well, that's the kind of corset that indicates poor corseting: poor fitting and, in consequence, poor lines to the dress worn.

The thin girl is urged to wear a corset so that she may have a better bust line. Our modern corset, in its manifold answer to a hundred silhouette needs, is there on every point. With a good corset an actual reduction in inches takes place. But the most forceful argument for smart corset wearing this year is the disapproval by dressmakers of that often seen line where the corset ends. The corset is an undergarment and should not be indicated through the dress material.

Another reason for corset adoption, that is, clever corset adoption, is the silhouette demand for a flat diaphragm and an indicated waist line. The flattened abdomen requirement has always been stressed, but this flattened diaphragm is this year's most outspoken appeal.

Another thing that is being frowned on by smart dressmakers is the wobbly back. It doesn't belong in the season's clothes pictures. It must be flattened down and moored tightly with good corset help. There has to be complete and perfect unity of line under the frock.

Acoth Club Formal.

The Acoth club of the University of Chicago will hold its annual summer formal supper dance this evening at the Drake hotel.

SOMETHING OUGHT TO BE DONE ABOUT THIS

Film Time Table

Feature pictures are scheduled as follows at the first run houses today:

CHICAGO—A. M.: 10:50. P. M.: 1:15, 3:55, 6:35, 9:15, 11:55.

CINEMA—P. M.: 2, 4, 6, 8, 10.

ORIENTAL—A. M.: 11. P. M.: 1:25, 3:55, 6:30, 9:10, 11:40.

ORPHEUM—"The Struggle." A. M.: 9:00 11:48. P. M.: 2:51, 5:14, 7:37, 10:00.

PALACE—A. M.: 11:48. P. M.: 2:46, 5:14, 8:42, 11:02.

STATE-LAKE—A. M.: 9:01, 10:50. P. M. 12:07, 2:55, 4:53, 6:51, 8:49, 10:47, 12:45.

UNITED ARTISTS—A. M.: 10, 12. P. M. 2:05, 4:05, 6:10, 8:15, 10:15, 12:21.

WOODS—P. M.: 2:10, 8:10.

Jewish Congregation Will Mark Fiftieth Anniversary

The Anshe Kneseth Israel congregation, Douglas boulevard and Homan avenue, one of the oldest Orthodox Jewish congregations in Chicago, will celebrate its fiftieth anniversary tomorrow. A banquet will be held in the Douglas Park auditorium in the evening. Abraham Bernstein, Chicago pioneer and first president of the congregation, is to attend. Chief Justice Harry M. Fisher and Rabbi Ephraim Epstein, who has served the congregation twenty-five years, will speak.

Sudden Love

By ELISABETH SANXAY HOLDING

SYNOPSIS.

Esmee Sully spends her forlorn young life between the office, where she is an inefficient typist, and a dismal home. Mrs. Sully loves her three children blindly, but doesn't know how to direct their spiritual or physical needs. Cynthia, the oldest, has been deserted by her husband. Lew, a year older than Esmee, is mingling in bad company. Esmee can barely remember the days before her father's death when they had had a cheerful home. Jimmy Consadine forces Lew to introduce him to Esmee. Lew warns her she'll make trouble unless she keeps away from Jimmy. She is fascinated by Jimmy's grand manner, but finds him an unmanageable lover. Lew gets in a jam. Esmee promises to get him money. She's afraid to ask Jimmy. She meets Arthur Twining at the home of a former woman employer. He is attentive to Esmee, impressed by her beauty and guilelessness. In her anguish she tells him her troubles and he offers to help. Arthur's roommate is Michael Marriott, a dissipated young playwright, imbued with the futility of life. When Esmee meets him it's love at first sight and she feels his need of her is real. Esmee is late keeping a dinner engagement with Michael, because of Jimmy, who threatens trouble. When she gets to Michael's apartment she is met by Twining and Michael's sister, Mrs. Cowley, but no Michael. Returning home she finds Michael waiting for her. He'd been drinking heavily. Esmee takes him home in a cab, but he has no key and can't get in. In desperation she takes him to a hotel and registers as his wife. When she calls the hotel next morning she learns that Michael has checked out. That evening Claire Cowley invites Esmee to dinner and tells her that Michael is engaged. But when Michael calls Esmee goes to see him. He tells her his engagement is broken, that he can't live without her and wants to marry her.

INSTALLMENT XVIII.

DEFENSELESS.

Esmee finished the morning's work under Miss Bartram's chilly glance, and then went home.

"Hello, mother dear. Lew home?"

"No," said Mrs. Sully. "He telephoned that he had a job out of town and wouldn't be home—probably until Monday."

"Until after I've seen Jimmy," thought Esmee. "That's what it means."

She glanced at her mother, the strangest glance.

"If only, only she could help me!" she was thinking.

And Mrs. Sully in some dim way understood. She took her child in her arms, smoothed back her soft hair.

"Don't you worry, my pet," she said, unsteadily. "Just be happy, my lambie. Everything will come out all right."

"O, darling, it won't!" thought Esmee, hugging her mother tight. "Things don't—unless you make them. . . ."

She washed her hair, and turned to and thoroughly cleaned Lew's room, and the one she shared with Cynthia, a towel bound about her head that gave her the look of a sweet and tragic little Cenci.

And somehow strength came back to her.

"I'll manage," she thought. "When the time comes, I'll know how to talk to Jimmy. I've got to."

"Not very helpful, are you?"

Cynthia was home for dinner, but going out later to dance with one of those innumerable men who were drawn by her tragic beauty, her style and charm, those men she wanted to like, and tried to like, and never could because of the ineffaceable image in her heart of the one man, that boy, whom she had truly loved.

She was more loving even than usual to Esmee at dinner. Almost as if she knew the ordeal that lay before the child, the crisis that was coming the next morning.

"Nothing can happen to me," Esmee told herself, again and again. "Perhaps Jimmy'll be horrible. I'm afraid he's sure to be. But I'll try my best to make him let Lew alone. And no matter how horrible he is, nothing can really happen to me."

For she felt that Michael's love was her shield and buckler.

She had still something of a child's faith that some one, something would intervene. Lew might telephone, to say he had got safely away. Jimmy might not come. Someone, something, anything. . . .

But Sunday morning came, clear and mild. Cynthia had come home late, and was still asleep when Esmee got up and dressed quietly.

"Going out, pet?" asked Mrs. Sully when her child came into the kitchen.

"Yes. With Jimmy."

"I see!" said Mrs. Sully. "Now, pet, here's your nice hot coffee and a piece of crumb cake."

"Mother. . . ."

"Yes, my lambie?"

"Mother, do you...? What do you think about Jimmy?"

Mrs. Sully did not answer for a moment.

"I've told you, pet, that he doesn't seem to me—quite suitable. I don't mean to sound snobbish, dear. It's only. . . . But if you're truly fond of him. . . . And I must say he impresses me as a young man who'll get on in the world."

"But do you think he's—good?"

"Good?" Mrs. Sully repeated. "Good, pet? Well . . . he seems to me an honest, decent young man. Of course, as Cynthia and I have said before, I'm afraid you'll find the difference in—in manners and customs greater than you realize. Although his table manners are quite nice. . . . But he doesn't get up or open doors, and . . . I want you to wait, lambie. You're so young. . . ."

"I'll wash the dishes!" said Esmee, springing up.

"Not if you're going out. Your hands——"

"I don't care about my hands, mother . . . mother—would you be sad if I got married and went away?"

"No, my pet. Not if you were happy. I'd be glad . . . I haven't . . . I don't quite know how it's happened, but I haven't given you the life I meant to, or wanted to give you, my dearie. Things haven't turned out——"

"I love you, mother!" cried Esmee, in tears. "You've done all you possibly could."

"My children have been so loving and kind and dear——"

"They haven't, mother!"

"Now, now, my lamb! Take another cup of coffee. You mustn't spoil your lovely eyes. . . ."

Esmee, in a rubber apron, was washing dishes when the door bell rang.

"I'll go!" she said, and, drying her hands, went to open the door.

It was Jimmy, and no miracle had transformed him. He was handsome, insolent, confident as ever.

"Sorry to keep you waiting," said Esmee casually, "but I want to finish these dishes. You go in and sit down for a few moments, will you?"

She had hoped that this would give her the initial advantage, to make Jimmy wait alone in the sitting room. But not yet had she been able to get advantage ever him, and not this time, either. He lit a cigaret, and stood leaning against the doorway, watching her. And as always with him, she felt stupid, inadequate, defenseless. She dropped a plate and broke it, and he watched her sweep up the pieces with dustpan and brush.

"Not—very helpful, are you?" she asked unsteadily.

"No," he said. "This is your job. I'd never ask you to help me in any of my affairs."

"I would if you asked me," she said. "I mean——"

"Sure! I know what you mean," said Jimmy, with a faint smile. "You'd do anything I asked—if you happened to feel like it. I'll tell you this, though. No girl of mine would ever have to do work like you're doing."

"Why?"

"I don't like to see girls doing things like that."

She turned and looked at him.

"I didn't know you were so chivalrous," she said.

"There's a lot you don't know, baby. But what I like is a girl that's always dressed nicely—hands nice—a girl who's ready to go out and have a good time."

"Then you'd better look around for some one else," said Esmee.

"No," he said. "I picked you. Ready now?"

She went by him without a word to her own room, and changed her dress, brushed her hair, powdered her nose, and presently rejoined him in her hat and coat, and carrying a pair of Cynthia's gloves.

"A new car?" she asked, when they had reached the street.

"You'd be surprised. . . . You've been having your hands fixed up, haven't you, baby?"

"Yes," she answered briefly.

He had to halt for a traffic light, and he took her hand, raised it, examined it, and let it fall.

"For this other fellow . . ." he remarked. "Well, you've double-crossed me all right, baby."

She wanted desperately to avoid that topic.

"Jimmy," she said, "please tell me about Lew."

"Nope!" he said, amiably, "Lew doesn't come into the conversation just yet."

"But you can't think how anxious and worried I am!"

"You'd be a dam' sight more worried, if you knew the truth," said Jimmy, "but we're not going to talk about that now. Sweet little car, isn't she?"

"Yes, it is!" she agreed hastily.

There was a long silence between them while he drove uptown, and into Fordham.

"You know," he said presently, "when I just knew you, I thought you were a good kid. I tried you out—and I'd have sworn you were straight."

"Well, I am," she said.

"The hell you are!" he said with sudden ferocity. "I know you were cheating when I saw that money. But I didn't know how far you'd go—until the other night. Until you spent the night with that bird."

"Jimmy, that wasn't—I swear that wasn't—the way you think it was."

"Swear all you want," he said. "The facts are good enough for me. I had some one tailing you. I know you went to a hotel with the boy friend, and registered as his wife, and had a room with him all night. That's what I know. What you say doesn't count."

She knew nothing more to say. She glanced at him, and his handsome face was sneering.

[Copyright: 1932: By Elisabeth sanxay Holding.]

[Continued Monday.]

Doris Blake Answers

Ignore Him in the Future.

"Dear Miss Blake: When I meet my fellow on the street with his sister or mother he pretends he doesn't know me. What should I do? HONEY."

I'd give him the air and prompto!

Why Be Unhappy.

"Dear Miss Blake: While I was away my friend took out my pal. Both lied to me. "FRECKLES."

Why make a fuss about it? Ignore the incident and be happier.

GASOLINE ALLEY—ALL WET

I'M PERFECTLY WILLING THAT SQUINT SHOULD STAY WITH US A WHILE, WALT. BUT THIS IDEA OF YOURS TO USE HIM AS AN ANTIDOTE FOR LORA'S LOVE AFFAIR IS PERFECTLY FANTASTIC.
OH, MY IDEAS ARE NEVER ANY GOOD.
PERHAPS YOUR PSYCHOLOGY WITH REGARD TO SALESMEN AND OFFICE BOYS IS PERFECT, BUT WHAT YOU DON'T KNOW ABOUT GIRLS AND LOVE WOULD MAKE SOMEBODY A FINE LIBRARY
WHERE WOULD NAPOLEON AND GRANT AND PEARY BE TODAY IF THEY HADN'T TRIED.
AN' WE WAS OUT ON THE RANGE IN ALL THIS RAIN. IT COME DOWN ON US SO THICK WE HAD TO SWAT FISH LIKE MOSQUITOES. POLLYWOGS WOULD SWIM INTO OUR COFFEE AN' WE COULDN'T BUILD A FIRE BECAUSE THE STICKS WOULD ALL FLOAT UP OUT O' REACH. FOR DAYS AFTER THE SUN COME OUT THERE WAS MUD TURTLES AN' CRAWFISH DROPPIN' OUT O' THE PINE TREES
MEANWHILE—
King
Reg. U. S. Pat. Off.; Copyright, 1932, by The Chicago Tribune.

Ann Harding, Colonel, Uses Her Commission

Commands Silence and Gets It.

BY GEORGE SHAFFER.

[Chicago Tribune Press Service.]

Hollywood, Cal., June 3.—[Special.]—When Ann Harding was a little girl she lived around army camps with her father, Maj. [later colonel and during the war brigadier general] George G. Gatley. During the week here she was the guest of honor at the annual get together of the Rainbow division, over which her dad was for a time acting commander in France, and the doughboys awarded Ann shoulder straps and elevated her to honorary colonel.

As 30,000 persons looked on in Shrine auditorium, Ann motioned for silence to receive her commission, but the big hall remained in a furore of noise.

Finally, pitching her voice as near like her late father's as she could, the actress yelled: "I'm not talking to you as a motion picture actress; I'm addressing you as colonel of your regiment. Silence!"

After which she made a few remarks about being glad to get her commission, and then concluded: "Now, everybody face west," and gave the order for taps.

One of the veterans exclaimed, admiringly, "Wouldn't you know that she was 'Profane' Gatley's daughter?" ["Profane" Gatley was his regiment's nickname for her dad].

Vivian Gay, who came here as secretary and business manager for Sari Maritz, may become an actress. Director Ernst Lubitsch, besides blowing Miss Gay to luncheons and other favors, has arranged a screen test for her.

Ricardo Cortez is hoping RKO defers the start of his next picture for another week. He caught a cold and is suffering from a stiff neck.

The Spencer Tracys (Mrs. Tracy was Louise Treadwell of the stage) are expecting a happy event this summer. They have one child, Johnny, age 5.

The time-tried roughneck team of Victor McLaglen and Edmund Lowe, which made all those chose the girl stories for Fox, is being reunited at Paramount, if a current deal goes through, and will play in "Riddle Me This."

Julie Haydon (Donella Donaldson) former Oak Park girl, has had her option renewed and her pay raised by RKO and is to have a nice part with Irene Dunne, Jill Esmond, and others in "Thirteen Women."

MOTION PICTURES DOWNTOWN

Publix-Balaban & Katz WONDER THEATERS

CHICAGO — RANDOLPH—STATE ST.—LAKE — 50c—10:30 a.m. to 2 p.m. (extra late show 11 p.m.) — FRANCES WILLIAMS, ANN PENNINGTON, LAWRENCE GRAY, HARRIETTE LAKE, JACK SHEEHAN, Andy & Louise Carr — All IN PERSON in "EVERYBODY'S WELCOME" — All the girls . . the comedy . . the settings . . the fun — Musical Sensation CHARLES PREVIN with Chicago Theater Orchestra Presents "HARLEM ECHOES" — ON THE SCREEN — Love Bridged Their Two Worlds "SOCIETY GIRL" — Pre-Film Drama with JAMES DUNN, PEGGY SHANNON, SPENCER TRACY

ORIENTAL — RANDOLPH at STATE — 50c 10:45 a.m. to 2 — Late Show 10:30 p.m. — Gene DENNIS THE TALK OF CHICAGO! IN PERSON — Amazing Mental Marvel! She will tell you what you what to know! — Extra Stage Event! SIXTEEN CHICAGO STAGE BEAUTIES — Contest-winning stars trained in Hollywood. In Stage Flash "CHICAGO WORLD'S FAIREST" — ON THE SCREEN — Daring story of taxi-dancers — ADULTS ONLY! EDWARD G. ROBINSON in "TWO SECONDS" with VIVIENNE OSBORNE, GUY KIBBEE

UNITED ARTISTS — RANDOLPH at DEARBORN — 50c—9 a.m. to 2 p.m. Midnight Show Tonight — AN OVERNIGHT SENSATION. HERE—IN NEW YORK—IN LONDON—PARIS. Everywhere "CONGRESS DANCES" — with the beautiful new sensation LILLIAN HARVEY, she's beautiful . . gloriously young! — LAUREL & HARDY in "Counts Hospitality"

Publix-Balaban & Katz ROOSEVELT — State St. nr. Washington. Open 9 A.M. — 25c MATS. — SMOKING ON MEZZANINE — LATE SHOW 11:30 P.M. — 35c EVES. — "SCANDAL FOR SALE" — Charles Bickford, Rose Hobart — Short Subjects—Latest Newsreel

ORPHEUM — State St. at Monroe — 35c from 8:45 Till 6 — D. W. Griffith's "THE STRUGGLE" and "THE TRIAL OF VIVIENNE WARE"

Subscribe for The Tribune

CASTLE — STATE AT MADISON — ONE WEEK ONLY — "EXPLORERS OF THE WORLD" — "Here is a tenderly amusing comedy drama with some charming music."—Mae Tinee. — "EIN MUTTER SCHICKSAL" — CINEMA — CHICAGO at MICHIGAN — 1:30 to 6:30, 50c — Water Cooled Air & Beer and Pretzels Free

SOUTH

Here's Youth! Excitement! and Glorious Love!

All Society in a Huddle Against Him— Because He Dared Disgrace—Defied Convention to Win the Girl He Loved

Big 6 Unit Variety Show

"HUDDLE" — Stirring American Romances with RAMON NOVARRO in a Dashing, Virile Role! Madge Evans, Ralph Graves

WARNER THEATERS AVALON — 79th and Stony — FREE PARKING

10-30c Till 6 — Last Complete Show 11 P.M.

Girls of Today—Blinded to Love by the Glitter of Luxury!

"SINNERS IN THE SUN" — Chester Morris and Carole Lombard — And — "THE WOMAN IN ROOM 13" with Elissa Landi, Neil Hamilton

WARNER BROS. CAPITOL — 79th and Halsted — FREE PARKING

HIGHLAND — 79th-Ashland — GROVE — 79th-Cottage — "SKY DEVILS" & Tracy, Bill Boyd "South of the Rio Grande"

W. ENGL'W'D. — 63rd-Ashland — Thrills! Laughs! As All 3 Theatres "SKY DEVILS"

JEFFERY — 71st-Jeffery — Spencer Tracy, Bill Boyd "SKY DEVILS" and Loretta Young, "Play Girl"

SHORE — 75th-Kingston — 15c to 6 P.M. Wheeler & Woolsey "GIRL CRAZY" and Thrilling Adventure, "Blonde Captive"

STRATFORD — 63rd-Halsted — Balcony 25c After 6 — 25c Till 6, 50c After 6, Children 10c — Blast of Soul-Shaking Drama! "WET PARADE" 'Schnozzle' Durante, Walter Huston — AND — Romance of the Speedways! "HIGH SPEED" Big Cast of Racing Dare-Devils

MOTION PICTURES MISCELLANEOUS

PUBLIX GREATER TALKIE THEATERS

GRANADA MARBRO — Sheridan at Bryon — Madison near Clarkson — 30c—1:30-6:00 P.M. — RAMON NOVARRO "HUDDLE" — and — JOAN BENNETT "THE TRIAL OF VIVIENNE WARE" — Late Shows, Both Theaters, 10:30 p.m.

Following Theaters: 25c—1:30 to 6

NORTOWN — Western-Devon — GEO. BANCROFT, Miriam Hopkins in "WORLD and FLESH" — also — "SKY DEVILS" Spencer Tracy, William Boyd, Ann Dvorak

GATEWAY — Lawr.-Milwaukee — Northwest—Midnite Preview of "80 BIG" Gateway—Midnite Preview of "Misleading Lady"

BELMONT — Lincoln-Ashland — 25c Balcony

STATE — 5814 W. Madison — "FREAKS" Weird Drama also Wheeler & Woolsey in "GIRL CRAZY"

BERWYN — 6404 W. 22nd St. — State—Midnite Preview "Beauty and Boss" Berwyn—Midnite Preview "Play Girl"

Central Pk. — 3323 W. Roosevelt — Maurice Chevalier, Jeannette MacDonald, Chas. Ruggles in "1 Hour with You" also Geo. Sidney, Chas. Murray, 'Cohens and Kellys in Hollywood"

ALAMO — 3941 W. Chicago Av. — 25c—1:30-6:30 — Central Pk.—Midnite Preview of "World and Flesh" Alamo—Midnite Preview of "Play Girl"

CRYSTAL — North Av. nr. Cal. — Midnite Preview "PLAY GIRL" — Triple Smash Program! Wheeler & Woolsey in "Girl Crazy" also "Blonde Captive" Laurel-Hardy, 'Any Old Port'

CENTURY — Clark-Diversey — "Miracle Man," Sylvia Sidney Chester Morris also "Young Bride," Helen Twelvetrees Mickey Mouse Cartoon

CONGRESS — Milw.-Rockwell — "Wet Parade," "Schnozzle" Durante, Dot Jordan & Helen Twelvetrees in "Young Bride"

BELPARK — 2331 N. Cicero — Smith & Dale, Geo. Sidney "Heart of New York" also strange story, 'Blonde Captive"

MANOR — 2409 W. North Av. — Wheeler & Woolsey in "Girl Crazy" also strangest story ever told, "Blonde Captive"

LA GRANGE — 54 S. 8th, La Gr. — 25c—1:30 to 6 — Clark Gable, Wallace Beery "HELL DIVERS" & Geo. Sidney, Chas. Murray, 'Cohens and Kellys in Hollywood'

MARYLAND — 63d-Maryland — 25c—1:30-6:30 — "Tarzan," Johnny Weissmuller & Geo. Bancroft, Miriam Hopkins, "World and Flesh" Midnite Preview of "Misleading Lady"

BILTMORE — Div. nr. Damen — 20c—1:30 to 6 — Wheeler & Woolsey in "Girl Crazy" also Jean Bennett in "CARELESS LADY"

SENATE — Madison-Kedzie — 25c Balcony — Barbara Stanwyck, "So Big" "Sky Bride," Richard Arlen Jack Oakie, Robt. Coogan

PANTHEON — Sheridan nr. Wilson — 25c Balcony — Claudette Colbert, Edmund Lowe, 'Misleading Lady' also Sydney Fox in "Mouthpiece"

SOUTH

PICCADILLY — 30c, 1:30 to 6:30 — Fanny Hurst's 'SYMPHONY OF SIX MILLION' — IRENE DUNNE and RICARDO CORTEZ

JACKSON PK. — Mat. 15c, Eve. 25c — GEO. SIDNEY—"HEART OF NEW YORK" JOAN CRAWFORD—"PAID" LAUREL & HARDY—"ANY OLD PORT"

COLONY — 59TH & KEDZIE — Free Auto Parking — Robt. Montgomery—"FLESH IS WEAK" Tom Keene—"GHOST VALLEY"

METROPOLITAN — 4644 S. Park Ave. — Mat. 15c, Eve. 15c-25c — Public Demanded & Return Date of "80 BIG" Barbara Stanwyck, and "South of the Rio Grande"

FROLIC — 55th & Ellis—John Boles Jean Bennett—"Careless Lady" Geo. Sidney—"HEART OF NEW YORK"

LEXINGTON — 1162 E. 63d — 15c-1:30-6:30 — "SHADOW BETWEEN" "COHENS & KELLYS IN HOLLYWOOD"

COSMO — 79th & Halsted—25c & 10c — Joan Bennett, John Boles "Careless Lady" and "Gay Buckaroo"

HIGHWAY — Laurel-Hardy Comedy — Wheeler & Woolsey, "Girl Crazy"—"Freaks"

HAMILTON — 71ST & PAXTON — "Racing Youth" Geo. Arliss—"The Man Who Played God"

DAMOVA — 35th & Halsted, 25c Mat.-Eve. TOM MIX "Destry Rides Again"—"Beauty & the Boss"

MIDWEST — 35TH & ARCHER — "DESTRY RIDES AGAIN" Sherlock Holmes—"MISSING REMBRANDT"

MARQUETTE — Sidney & Murray "Cohens & Kellys" "One Hour with You" & Laurel & Hardy

NORTHWEST

PORTAGE PARK — 4050 Milwaukee — 25c, 1:30 to 7:30 — After 7:30, 25c; Children 5c to 7:30; 15c After 7:30 "COHENS & KELLYS IN HOLLYWOOD" Wallace Ford, Leila Hyams—"FREAKS"

NEW DRAKE — 20c TO 6 P.M. — 40 W. DIVISION — 2 FEATURES—"AMATEUR DADDY" "BROKEN WING" and "RANGE LAW" Mickey Mouse Cartoon and Serial

EMBASSY — 3940 Fullerton. 15c, 1:15 to 6 — Lew Cody, "File 113" Lupe Velez, "Broken Wing"—Mickey Mouse Midnite Feature—"Cohens & Kellys in Hollywood"

ADMIRAL — 3940 Lawrence. Mat. Daily 20c TO 6 P.M. — 2 FEATURES—"BROKEN WING" "Racing Youth" & "Sally of the Subway"

RIVOLI — 4380 ELSTON—2 Features — Wallace Ford, "FREAKS" George Sidney—"HEART OF NEW YORK" Hoot Gibson—"GAY BUCKAROO"

MONT CLARE — Grand Ave. at Harlem — "DARING DANGER" Maurice Chevalier—"One Hour with You" TRIPOLI TRIO IN PERSON

LOGAN — Paramount Milwaukee-Sawyer — 15c 1:30 to 6. Mickey Mouse — LEW CODY—"FILE 113" BILL BOYD—"CARNIVAL BOAT"

TIFFIN — 4051 W. NORTH AVE. — Leila Hyams—"Freaks" "COHENS and KELLYS IN HOLLYWOOD" MIDNITE PREVIEW—"PLAY GIRL"

IRVING — Irving Park Blvd.-Crawford — ADULTS 25c — 'Sally of the Subway" and "Sunset Trail"

WILMETTE

WILMETTE — Charles Farrell — "After Tomorrow"—Also "Unexplored Ghost"

MOTION PICTURES DOWNTOWN

RKO PALACE — 50c 10:45 TO 5 — LAFF, TOWN, LAFF — MAKE WHOOPEE TODAY WITH RKO VAUDEVILLE'S BIG COMEDY REVUE! — With those side-splitting jesters of stage and screen fame— BENNY & JACK RUBIN & HALEY — Running Riot Throughout the Entire Program—and with SPECIAL COMEDY COMPANY IN "FOOL-IES OF 1932" — 45 Minutes of Big Laughs! — LILLIAN SHADE — Broadway's "Blues" Sensation — Dave Jones & Peggy Lee & Co. | Al Nord and Jeanne — ROMANCE OF RECKLESS LOVE! — (Adults Only) — The devil turns on the Broadway lights—and drama blazes from dusk to dawn! Come, thrill to it! — LEW AYRES, MAE CLARKE, BORIS "Frankenstein" KARLOFF in NIGHT WORLD — On Screen

RKO STATE-LAKE — (Opens 8:15 A.M.) — MATRIMONY BOLTS THE DOOR—But Romance Creeps in the Window! — Every woman in the world will love her—sympathize with her! — Ann HARDING — IN THE RKO-RADIO PRODUCTION "WESTWARD PASSAGE" — with LAURENCE OLIVIER, Irving Pichel, Zasu Pitts — 25c to 1, 35c to 6 — Extra Attractions— Aimee McPherson vs. Walter Huston in Famous Prohibition Debate — Comedy, Cartoon & Pathe News — Nites 60c, Bal. 40c, Children 15c — MIDNITE SHOW TONITE

MISCELLANEOUS

MISCELLANEOUS.

MISCELLANEOUS

UPTOWN — BROADWAY at LAWRENCE — 35c 1:30 to 6 P.M. — Late Show 10:10 P.M. — "Rhapsody in Rhythm" Girls—Singers—Comics in Glorious Stage Fest — BARTO & MANN, Betty Fraser, and others — MARCELLI, Maria Fiorella — FREE PARKING

TIVOLI — COTTAGE GROVE at 63rd. — 35c, 1:15 to 6 P.M. — Late Show 10:10 P.M. — "GOBS OF JOY" — And gobs of fun and music on the stage. ARTHUR "PAT" WEST — Singers, dancers comedians — ART KAHN Piano Treat — Screen Souvenirs

PARADISE — CRAWFORD at WASHINGTON — 35c, 1:30 to 6 P.M. — Late Show 10:30 P.M. — 10 Big Acts 10 — "ART GALLERY" — Rue beautiful statues come to life in blaze of glory! Paul Sydell, and Beatty — Extra — MARK FISHER — singing the songs that you love.

GARBO with MELVYN DOUGLAS in AS YOU DESIRE ME

SOUTHTOWN — 63rd. EAST OF HALSTED — 30c, 1:15 to 6 p.m. Children Always 15c. Late Show 10:30 p.m. — RAMON NOVARRO, Madge Evans, Ralph Graves "HUDDLE" — "THIS IS THE NIGHT" LILY DAMITA, ROLAND YOUNG, CHARLIE RUGGLES, Thelma Todd, Cary Grant — FREE PARKING ON PREMISES

TOWER — 63rd at BLACKSTONE — 25c—1:30 to 6 p.m. Great Triple Bill! — "EXPLORERS OF THE WORLD" — 'Sinners in the Sun' Carole Lombard — LAUREL & HARDY

HARDING — MILWAUKEE at SAWYER — 25c—1:30 to 6 p.m. — "SYMPHONY OF SIX MILLION" Ricardo Cortez & 'Sinners in the Sun' Carole Lombard

RIVIERA — BROADWAY at LAWRENCE — 25c, 1:30-6. Adults Only — "NIGHT COURT" WALTER HUSTON — Laurel & Hardy, "The Chimp" "Bon Voyage," Lester Allen "Shine On Harvest Moon"

NORSHORE — HOWARD at CLARK — 25c—1:30 to 6 p.m. — "MIRACLE MAN" SYLVIA SIDNEY, CHESTER MORRIS — and — "WET PARADE" Walter Huston, Dorothy Jordan

NORTH

ADELPHI — 7075 No. Clark St. — Cont. from 1:30 P.M. — Spencer Tracy—El Brendel—Sally Eilers "DISORDERLY CONDUCT" — Peggy Shannon—"HOTEL CONTINENTAL" Zasu Pitts Comedy—Babe Ruth Novelty Cartoon—Vincent Lopez and His Orchestra — Complete Late Show Starts 10:30 — Extra—Mat. Only—Ken Maynard, "Range Law" — MAT. & EVE. 15c

HOWARD — HOWARD ST. AT "L" — Free Parking, 25c Mat.-Eve. — GEORGE SIDNEY—CHARLES MURRAY "COHENS AND KELLYS IN HOLLYWOOD" — TOM MIX—CLAUDIA DELL "DESTRY RIDES AGAIN" — Latest Mickey Mouse Cartoon — Mat. Only—Latest Chap. "Air Mail Mystery" — Last Complete Show 10:30 P.M.

DEARBORN — JEANNETTE MacDONALD MAURICE CHEVALIER—CHAS. RUGGLES "ONE HOUR WITH YOU"—Sidney & Murray "COHENS & KELLYS IN HOLLYWOOD"

WINDSOR — 1225 No. Clark — 25c, 1:30 to 6 — Geo. Bancroft—"WORLD and the FLESH" Spencer Tracy, Wm. Boyd—"SKY DEVILS"

BUCKINGHAM — 3319 N. CLARK — Main Floor Seats 25c — "Tarzan the Ape Man" & "Beauty and the Boss"

LAKE SHORE — Broadway-Belmont — WM. BOYD "CARNIVAL BOAT"—"RACING YOUTH"

FOREST PARK

FOREST — MADISON ST. AT DES PLAINES AVE. — NEW POLICY—NEW LOW PRICES — Mat. Daily Till 6:30 — 15c — Slim Summerville "Racing Youth" — Laurel & Hardy "Any Old Port" — Evenings & Sundays — 25c — CHILDREN ALWAYS 10c

NO MAN'S LAND.

Teatro del Lago — Sheridan Road Between Wilmette & Kenilworth — TWO FEATURES—DOT LEE WHEELER & WOOLSEY—"GIRL CRAZY" WARNER BAXTER—"AMATEUR DADDY"

EVANSTON

VARSITY — Johnny Weissmuller "Tarzan the Ape Man" Spencer Tracy, Wm. Boyd, 'SKY DEVILS"

NORTH.

SHERIDAN — BELOW WILSON — SYLVIA SIDNEY—CHESTER MORRIS "THE MIRACLE MAN" "BOAT FROM SHANGHAI" "Music Box"—Laurel & Hardy — Late Show Tonight Preview — ELISSA LANDI—VICTOR McLAGLEN "DEVIL'S LOTTERY" — Starlinz 9:00—"Boat from Shanghai" 9:45—"Music Box" 10:15—"Miracle Man" 11:35—"Devil's Lottery" — BALCONY 25c ALL DAY

TERMINAL — 22nd & 67th P.M. — GEO. BANCROFT—MIRIAM HOPKINS "The World and the Flesh" — LORETTA YOUNG—NORMAN FOSTER "Play Girl" — Late Show Tonight—Preview CLAUDETTE COLBERT, EDMUND LOWE "Misleading Lady" — Starlinz 9:00—"Play Girl" 10:00—"World and the Flesh" 11:15—"Misleading Lady"

LINCOLN — 3164 Lincoln at Belmont — Warner Baxter—"AMATEUR DADDY" Lupe Velez—"BROKEN WING" — Candy Bars Free to Children

DE LUXE — 1141 Wilson—25c All Day — Maurice Chevalier—"One Hour with You"

WEST

BROADWAY STRAND — 1641 Roosevelt — 15c, 1:30 to 6 — Maurice Chevalier—"One Hour with You" Joan Bennett—"Careless Lady"

BYRD — Madison at Cicero — 15c, 1:30 to 6 — "BLONDE CAPTIVE" LUPE VELEZ—"BROKEN WING" Midnite Feature—"Cohens & Kellys in Hollywood"

CRAWFORD — 12 S. Crawford. 15c, 1:30 to 6 — Lupe Velez, "Broken Wing" Slim Summerville—"RACING YOUTH" Midnite Feature—"GIRL CRAZY"

AUSTIN

IRIS — 5743-47 CHICAGO AVE. — Mat. Today—Adults 15c, 1:30 to 7 — "AMATEUR DADDY" & "FILE NO 113"

SYMPHONY — Chicago & Cicero — WARNER BAXTER "Amateur Daddy" & "Are You Listening!"

NORTH.

VOGUE — 3310 Broadway. 25c, 1:30 to 6:30 — Balcony 25c—Every Night — Johnny Weissmuller—"Tarzan the Ape Man" Spencer Tracy—"Sky Devils" — Midnite Feature—"So Big"

NORTH CENTER — Lincoln-Irving — Opens 1:30 — BIG 3½ HOUR PROGRAM — Geo. Bancroft—"World and the Flesh" Loretta Young—"Play Girl" — The Nazzers in "Spreading Sunshine" "Snanky"—Our Gang — "Plane Crazy"—Mickey Mouse "Airmail Mystery"—Serial — Midnite Feature—"Misleading Lady" — BALCONY 25c EVERY NIGHT

BIOGRAPH — 2433 Lincoln. 15c, 1:30 to 6 — "HEART OF NEW YORK" — Wheeler & Woolsey, "Girl Crazy" & Mickey Mouse — Midnite Feature—"Play Girl"

DAVIS — Lincoln-Wilson—15c, 1:30 to 6 — "Freaks" & Mickey Mouse — WHEELER & WOOLSEY—"GIRL CRAZY"

400 — 6746 SHERIDAN—15c, 1:30 to 6 — BARBARA STANWYCK—"SHOPWORN" — Ben Lyon, "Big Timer"—Mickey Mouse

NEW BRYN MAWR — 1125 Bryn Mawr — WARNER BAXTER 'AMATEUR DADDY' & 'FLESH IS WEAK'

DEVON — 6225 Broadway—15c, 1:30 to 6 — "FREAKS"—Mickey Mouse — "COHENS and KELLYS IN HOLLYWOOD"

MAYWOOD.

LIDO — 5TH AVE. AT WASHINGTON BLVD. — NEW POLICY—NEW LOW PRICES — Mat. Daily Till 6:30 — 20c — BIG 3 UNIT SHOW — Featuring "Cohens & Kellys in Hollywood" — Sidney & Murray — Evenings & Sundays — 30c — CHILDREN ALWAYS 10c

OAK PARK.

LAMAR — Marion at Lake—Opens 1:30 — "GIRL CRAZY" "COHENS and KELLYS IN HOLLYWOOD" Preview 11 P.M.—"World and the Flesh"

HIGHLAND PARK

ALCYON — CHAS. MURRAY GEO. SIDNEY — 'COHENS AND KELLYS IN HOLLYWOOD'

Old Fashioned Milk Glass in Style Revival

Chalk White Dishes Are Very Popular.

SOCIETY is packing off to the country—north, east, and west—and with it is going milk glass, barrel after barrel, a Michigan avenue shopkeeper told me the other day as he finished billing two complete orders for the fashionable chalk white dishes—one for Lake Geneva, the other for a summer haunt in the Berkshires.

"Interesting, isn't it," he went on, "these fancies. A short time ago no smart pantry could be stacked high enough with black glass and now white is the thing. It all goes to prove that a clever hostess is jealous of her reputation and, bad times or good, is going to keep it."

And it also means, to add to the shopkeeper's observations, that some of these country minded folk who have managed to keep their hot weather houses will have some mighty gay and fashionable table settings in store for lucky week-end guests. To be sure milk glass has been popular for several months—Mrs. John T. Pirie, Mrs. Frederick Scott, Mrs. Franklin P. Smith, and Mrs. Harold Beacom introduced it some time ago in their luncheon and dinner services—but somehow the chalky white color seems to belong so particularly to summertime—like all the chalk white crêpes every one is talking about.

Of course, contradictory as it may sound, milk glass isn't an innovation at all, for it was one of the first types of glass made a century and a half ago in this fair land where many a man had already lived and died without even laying eyes on a piece of glass. Lucky indeed is the person who has preserved or acquired some of the early specimens, though it is almost impossible to distinguish milk glass originals from the reproductions, the designs and glaze have been so faithfully copied.

One of the best private collections of old milk glass around about here is in Hammond, the property of Mrs. Charles A. Smith, who has a real treasure house full of antique fiddle back chairs, old mirrors and china. Mrs. Smith has acquired her milk glass dishes one at a time over a long period and, in spite of their years, she uses them, taking care, however, to do or at least superintend the washing herself. One particularly smart table setting she creates with the dozen lattice edge plates it has taken her twenty years to collect. In the center goes an old cake plate upside down with a few spring flowers sprouting from its base. The milk whiteness of each piece contrasts with the dark wood table set without linen. Effective, to be sure!

"There's real excitement in collecting anything like this old glass," remarked Mrs. Smith. "Every piece represents an adventure but the most fun of all is in returning home with the booty, then unpacking and comparing it with what I've gathered before."

Milk glass has on frequent occasions been erroneously termed milk china — understandable, of course, since it is opaque and has always been fashioned in a complete service as well as by the single piece. For those who must date their china and glass, great or great-great-grandmother's day, may be given correctly as the time during which milk glass flourished. Some of it was pressed by hand and quantities by machine after the advent of the pressing device invented in 1827.

True enough, American colonial days almost went down in history as a glassless age—for two reasons. First of all, stringent migration laws prevented workers from the old world glass houses coming to this country to operate furnaces, and, secondly, our forefathers were so busily engaged in the matter of expansion, civilization and upbuilding, in the preservation of life itself, that the cultural aspects of many arts and crafts were neglected. This is why glass among the early Americans, even as among the Romans, was often more to be desired than silver and gold.

* *

Armour Institute Will Graduate 154 Thursday

Commencement exercises are to be held at Armour Institute of Technology next Thursday at 4 p. m. One hundred and fifty-four members of the graduating class will receive the bachelor of science degree. Prof. James Weber Linn of the University of Chicago will deliver the commencement address. The baccalaureate sermon will be preached tomorrow morning in Orchestra hall by the Rev. Frederick F. Shannon of the Central Methodist Episcopal church.

* *

ENGAGEMENT

Mrs. Gilbert H. Sturtevant of Cambridge, Mass., announces the engagement of her daughter, Mary, to George R. Lyon, son of Mr. and Mrs. William I. Lyon of Waukegan. Miss Sturtevant was graduated in 1926 from Bradford academy. Mr. Lyon was graduated from Dartmouth in 1925 and from Northwestern Law school in 1928.

WHAT'S DOING TODAY

CONVENTIONS.

Marine Post, No. 373, Reunion Association ..... Auditorium

MEETINGS.

Beta Delta ..... Edgewater Beach
Junior Auxiliary Resthaven ..... Congress
Phi Lambda Delta ..... Knickerbocker

LUNCHEONS.

Phi Delta Zeta ..... Congress
Trinity High School ..... Palmer house

EVENING DINNERS, DANCES, ETC.

Alpha Phi Nu ..... La Salle
Aryan Independent Spiritualist Church ..... Morrison
Chipewettes G. S. C. ..... Congress
Delta of Delta Rho Delta ..... Edgewater Beach
Delta Sigma Pi ..... Congress
De Paul Law Senior Dinner ..... Congress
Lake View High School Alumnae ..... Edgewater Beach
Loyola Hyde Park Council, K. of C. ..... Windermere
Marine Post ..... Auditorium
Northwestern Athletic Club ..... St. Clair
108 Medical Regiment Basketball ..... Great Northern
Psi Omega ..... Belmont
Pi Sigma Delta ..... Belmont
Seniors of Loyola ..... Knickerbocker
Sigma Chi Sigma ..... La Salle
Sigma Tau Gamma ..... Congress

[Compiled by the convention bureau of the Chicago Association of Commerce, to which please send any additions or corrections.]

At Onwentsia Courts

Miss Sylvia Peter, one of Lake Forest's prettiest young "sub-debs," and her father, William F. Peter, played tennis on the Onwentsia courts recently. Sylvia is going to Ferry Hall next winter and it will be several years before she is a debutante, for this eldest daughter of the Peters is only 14. [TRIBUNE Photo.]

Sharing Secret of Past Life Can Create Misery

Altruistic One Never Tells, Says 'W. J.'

BY DORIS BLAKE.

"Where's the use of coming clean with your young man and have him in return turn on you and flee, after two years of declaring he loved you dearly?"

That's "Elizabeth's" experience after confessing to a very youthful indiscretion for which she claims atonement in years of deep regret.

"She married me after I told her about the woman in my earlier life," tells "Walter J." "And since the day we were married she has been nagging me. And I have seven years of that nagging to bear out my conviction."

Opinions are about all one may offer when the question arises about whether to tell or not to tell. Advice is out of the question. Experience of others may not even serve the individual case. Nevertheless, opinions are interesting, as disclosed by "W. J.," who admits a weakness for straying from the plebian path of sales promotion to delve into phases of adult psychology.

To the question of whether to tell or not to tell he says:

"In my *teufelsdruckhian* observation of the more or less human race the urge to confess a past springs mainly from unwillingness to bear alone the burden of remorse coupled with the subconscious doctrine that secrets are made to be told. Finding these actual impulses not too noble the mind refuses to recognize them and substitutes the idea that confession is being 'fair' to the party of the second part—as if foisting an unholy memory on an innocent person somehow takes off its curse.

"Traced to its roots the yen to confess nearly always is simply selfish—a desire to divide a burden, to ease emotional pressure, or to forestall the possibility of dynamite in the event of accidental disclosure. Certainly the urge to tell does not spring from that lofty love which seeks only to make the loved one happy. And since a past implies a third party the peace and harmony of some other family is involved to an extent which would make a truly altruistic person think twice before yielding to the impulse to tell.

"The evidence might be multiplied, but it filters down to this: That the underlying motive for confession is mainly selfish. Further, that in the long run it seldom is successful in serving selfish ends."

* *

Lecture on Reptiles.

"Reptiles, Past and Present," is the subject of the guide lecture tour to be given Monday at the Field Museum of Natural History.

OCEAN STEAMSHIP MOVEMENTS.

Arrived.	At.	From.
Aquitania	New York	Southampton
Pres. Harding	New York	Hamburg
Leviathan	New York	Bremen
Europa	Bremen	New York
Newfoundland	Liverpool	Boston
New York	New York	Hamburg
Hamburg	Hamburg	New York
Olympic	Southampton	New York
Pres. Roosevelt	Hamburg	New York

Sailed.	From.	For.
De Grasse	Havre	New York
Roma	Genoa	New York
United States	Italo	New York
Exeter	Naples	New York
Byron	New York	Piraeus
Albert Ballin	Southampton	New York
Amer. Trade	New York	London
Berlin	Boulogne	New York
Eastern Prince	New York	Buenos Aires
Majestic	New York	Southampton
Pennland	Antwerp	New York
Westernland	New York	Antwerp

Three Shows Tomorrow (Sunday) At 3:00—5:00—8:40
GARBO JOHN BARRYMORE JOAN CRAWFORD WALLACE BEERY LIONEL BARRYMORE
GRAND HOTEL
New Summer Prices for June and July
Seats Selling 2 Weeks in Advance
WOODS Twice Daily, 2:40-8:40 Sundays and Holidays 3—5—8:40
Randolph & Dearborn ALL SEATS RESERVED
MAT.: 500 Seats at 55c-75c
EVES.: 500 Seats at 50c and $1.00

Youthful Capelet Pretty Feature of Distinctive Dress

WOMEN'S AND MISSES' BLOUSE.

Aren't the fascinating new capelet necklines exceptionally pretty? They are so youthful and flattering. The pattern today shows a pointed front section of the bodice breaking into a shoulder capelet. The skirt is cut on slimming lines, and the dress will be pretty for evenings or formal afternoon wear.

The pattern, 2827, comes in sizes 14, 16, 18, and 20 years, and 36, 38, and 40 inches bust measure. Size 16 requires 4⅞ yards of 39 inch material.

Order Blank for Clotilde Patterns

CLOTILDE PATTERNS,
CHICAGO TRIBUNE, P. O. BOX 537,
Grand Central Station, New York City.

Inclosed find $..... Please send me the Clotilde patterns listed below:

Pattern No..... Size..... Price.....

2827.....
Name .....
Number and Street .....
City .....
State .....

How to Order Clotilde Patterns.

Write your name and address plainly on dotted lines, giving number and size of such patterns as you want. Inclose 10 cents in stamps or coin [coin preferred; wrap it carefully] for each number, and address your order to Clotilde Patterns, CHICAGO TRIBUNE, P. O. Box 537, Grand Central station, New York City.

Be Cool and Comfortable
Dine in the
Oak Room
Stevens Hotel
Dancing to the Music of GEORGE DEVRON and His Orchestra
Elective Price Dinner of Quality from $1.00 to $1.50
No cover charge

First Saturday of June—Only Two Weddings

Relatives Will Attend Small Affairs.

[Continued from page 13, column 8.]

at its loveliest at this time of the year.

Mr. and Mrs. Kellogg Fairbank and their sons probably will stay pretty close to the radio at their Lake Geneva house tomorrow afternoon, for at 4:30 o'clock they'll be able to hear their daughter, Miss Janet Fairbank, singing on a radio program to be broadcast over a national hookup from Berlin. Mr. and Mrs. Charles H. Swift—Mrs. Swift has been interested in the development of Janet's voice and in her German singing in particular—will be week-end guests of the Fairbanks.

Mrs. Hill Will Leave Today.

Mrs. Patrick C. Hill [Genevieve Carpenter] who came up from Fort Worth for the wedding of her cousin, Miss Rue Winterbotham, and Alfred P. Shaw, is leaving today for Fort Worth. Later in the summer she will go to Charlotte, Vt., for a visit with her father, John Alden Carpenter, who goes to his summer place about July 1.

A sad aftermath to the Winterbotham-Shaw wedding was the death of the bride's maternal grandmother, Mrs. J. D. Harrison of East Orange, N. J., who died that night [Wednesday] as Mrs. John H. Winterbotham and her sister-in-law, Mrs. Theo Reynolds of East Orange, were speeding east in response to a message telling them of Mrs. Harrison's serious illness. They left immediately after the ceremony, and as soon as the message bringing news of Mrs. Harrison's death was received on Thursday, Mrs. Shreve Badger [Theodora Winterbotham] left for the east.

The bride and bridegroom also are in the east, for they are sailing today for a wedding trip abroad.

Mr. and Mrs. George McKay Schieffelin of Bernardsville, N. J., who also were here for the Winterbotham-Shaw marriage, returned east on Thursday. Mrs. Schieffelin is the former Louise Winterbotham, and she and Mrs. Shaw are cousins.

The Lake Forest residence of Mr. and Mrs. Charles B. Pike is open and ready for their occupancy when they return on Monday from several months of travel in Europe.

Edward P. Russell and his daughter, Mrs. Russell Christie and Mrs. Robert M. Curtis and the latter's son and daughter will close their house on Astor street about the middle of this month and go up to their summer place at Harbor Point for the summer.

Mr. Curtis is to live with Harold N. Samuel in the house of the latter's aunt, Mrs. John A. Spoor of 1526 State parkway, while Mrs. Curtis is away and Mrs. Spoor is at her summer place at Wianno, Mass.

Mrs. Spoor's daughter, Mrs. Thornhill Broome, and her children of Pass Christian, Miss., will be at their summer place at Osterville, Mass., for the season.

Mr. and Mrs. Joseph E. Otis Jr. of 1415 Astor street went up to their place at Harbor Point last week-end to remain for two weeks.

Traylors to Open Summer Camp.

Mr. and Mrs. Melvin A. Traylor and their children will leave shortly after the conclusion of the Democratic convention to spend the summer at their camp at Wausaukee, Wis. They were at the camp over the Decoration day week-end.

Mrs. Charles S. Roberts of Evanston and her daughter, Miss Eleanor Roberts, who also spent the holiday at Wausaukee, are planning to be in Evanston for the summer, except for occasional week-end trips to Wisconsin.

Mrs. Joseph T. Bowen of 1430 Astor street will depart tomorrow to spend the summer at her estate in Bar Harbor. Her son-in-law and daughter, the William McCormick Blairs of Lake Forest, and their sons will join her in late June. Mrs. Joseph T. Bowen Jr. is back at Lake Forest after having spent the late winter and spring in Arizona.

Mrs. Calvin Fentress and Miss Harriet Fentress will return to Hubbard Woods in about a fortnight from the east, where Mrs. Fentress went for the graduation of Miss Fentress from the Wheeler school at Providence on June 2.

Mrs. Le Roy Kramer and Miss Julia Kramer will go directly to Harbor Point from Providence, where Miss Kramer also was in the graduating class at the Wheeler school.

Miss Bettina O'Leary, daughter of the John J. O'Learys of Chicago, and Miss Marjorie White, daughter of the Edward J. Whites of Evanston, also were graduated from Miss Wheeler's school on Thursday.

Mrs. Van Wagenen Ailing of Lake Forest, with Henry Dunster Baker and her son-in-law and daughter, the Charles Henry Browns of Wilmette, motored to Durham, N. C., early this week to attend the wedding there today of Miss Valerie Baker to G. Allison Brennan.

From Lake Geneva comes the news that the Sangston Hettlers have taken the Marquette A. Healy house, Woods Brook, at Williams Bay, for the summer and already are ensconced there.

Dr. and Mrs. Otto L. Schmidt have opened their Lake Geneva place, Black Point, for the season, and they have with them their son-in-law and daughter, Dr. and Mrs. William F. Petersen, and family of 1322 Astor street, and their son, Ernst C. Schmidt, commodore of the Lake Geneva Yacht club. Mrs. Philip Wrigley's mother, Mrs. B. L. Atwater, has taken the Karpen residence on the east shore of Lake Geneva for the season, and the Philip Wrigleys are in their house there for the summer.

The 44th annual graduating exercises of Northwestern Military and Naval academy will take place at Academy park, at Lake Geneva, June 10 to 13. Col. and Mrs. Davidson have issued invitations for the annual senior reception and dance on the evening of the 13th. Earl H. Deakin Jr. is the only Chicagoan among the 43 young men who will be graduated.

The auxiliary of the Sacred Heart will hold a supper-dance this evening at the Drake hotel. Mrs. Julian Caestecker of 5555 Sheridan road is chairman of arrangements.

* *

BOUCHE
VILLA VENICE
America's Smartest Theatre, Restaurant on Milwaukee Ave. at Des Plaines River
OPENS TONIGHT
ALBERT BOUCHE PRESENTS
his own creations of 1933 (one year ahead)
"FROM PARIS TO RIVIERA"
and
'CARNAVAL ESPANOL'
Company of 35
Three Shows Nightly
No Cover Charge to Dinner Guests arriving before 10 p. m. any day. Guests arriving after 10 p. m., couvert $2.00.
For Reservations Phone Wheeling 8

Will Be Bride in Scotland

MISS PHEBE HEDRICK.

Mr. and Mrs. Edwin Hedrick of Kenilworth announce the engagement of their daughter, Phebe, to Sterling L. Smith of New York, son of Mr. and Mrs. A. Laurence Smith of Detroit, Mich. The wedding will take place in August in Scotland. Miss Hedrick returned last month from a year's study of painting in Paris. [Carlos Photo.]

WASHINGTON SOCIETY

Washington, D. C., June 3.—[Special.]—Mrs. Hoover went to the mountain camp on the Rapidan river today. She left the White House driving her own car accompanied by one of her secretaries.

The British ambassador and Lady Lindsay were hosts today at a garden party in celebration of the birthday of King George of England. The hosts received on the portico of the embassy and were assisted by members of the embassy staff.

The Mexican ambassador and Señora De Puig Casaurano are in New York and will sail tomorrow to spend the summer in Mexico.

Mrs. Borah, wife of Senator Borah, left today to spend several weeks in Moscow, Ia., before opening her home in Boise.

WEDDINGS

Mr. and Mrs. John William Banghart of 931 Winona avenue announce the marriage on May 28 of their daughter, Mary Jo, to Frederick Donald Carnall of Evanston. After July 1 Mr. and Mrs. Carnall will reside at 1518 Oak avenue, Evanston.

The marriage of Miss Faerie Kohlhase of 210 South Hamlin avenue to Stanley Crossland, son of Mrs. Nicholas Crossland of Blue Island, Ill., will take place at 4:30 o'clock this afternoon at the Blackstone hotel. The ceremony will be followed by a reception and wedding dinner for the immediate families. The bride and groom will go east for their wedding trip.

AMUSEMENTS.

LAST TWO DAYS!
PEACHES ("MRS. DADDY") BROWNING
"The Girl Everyone Wants to Bed"
REAL BURLESQUE
STATE-CONGRESS
RESERVE SEATS NOW for SATURDAY MIDNIGHT SHOW. PH. WABASH 6124.

CIVIC OPERA HOUSE Last 2 Times
Mat. Today, 50c-$2.50; Tonite, 75c-$3
GEORGE WHITE'S SCANDALS
Rudy Vallee—Willie & Eugene Howard
Everett Marshall, Ray Bolger
Gale Quadruplets, Ethel Barrymore Colt

SELWYN— MATINEE TODAY. LAST TIME TONIGHT
ARCH SELWYN Presents
ARTHUR BYRON, BASIL RATHBONE, ROBERT LORAINE, MARY NASH, CECILIA LOFTUS, DIANA WYNYARD in
"THE DEVIL PASSES"
Nights, $1 to $2.50; Mats., $1 to $2
Special College and Club Women's Week
ENTIRE BALCONY $1

SPECIAL $1.00 DINNER
SERVED IN MAIN DINING ROOM OR ON MEZZANINE OPENING ON BALCONY OVERLOOKING MICHIGAN BOULEVARD AND LAKE
AUDITORIUM HOTEL
Congress at Michigan Boulevard
SERVED FROM 2 TO 9 P. M.

Tomorrow Nite PLAYHOUSE NIGHTS $1 to $2.50 MATS. WED.-SAT. SEATS NOW
A NEW COMEDY
'LOVE ON APPROVAL'
with CECIL SPOONER and N.Y. CAST

GREATER COMISKEY PARK
BASEBALL PALACE OF THE WORLD
35th St. and Shields Ave.
GAME TODAY AT 3:00 P. M.
WHITE SOX vs. ST. LOUIS
Seats on Sale at THE HUB State and Jackson Sts.

17TH HAPPY WEEK ERLANGER MATINEE TODAY CHICAGO'S BIGGEST SUCCESS
'COUNSELLOR AT LAW'
ELMER RICE'S GOLD MEDAL PLAY

Now Grapefruit Politely Omits Morning Meal

Enters Soup, Pudding, Fritter Classification.

BY MARY MEADE.

There are more tantalizing palate-teasers locked up in the complacent golden roundness of a grapefruit than most folk ever bring to light. Right now grapefruit is a bit out of season—still plump, juicy and fair, and several cents dearer than it was a few months ago. But who cares? While the fresh fruit is taking its summer vacation, luscious salads, crisp fritters, ices, sauces, puddings and a score of other scrumptious grapefruit concoctions may be spirited out of—cans. The tinned varieties are really excellent in flavor and firmness and every bit as good for our purpose, and they're becoming more and more popular as diners increasingly "take to" the grapefruit flavor.

Which reminds me. Our morning grapefruit with its jaunty maraschino heart has become so familiar these days that it's hard to realize that only fifty years ago grapefruit was practically unknown to the American housewife. Not that it wasn't here. It had been brought to Florida by the Spanish several hundred years ago. But because of its slightly bitter flavor and the inexperience of its growers, nobody would eat it. Such was the state of affairs till about 1887. But that year, so the story goes, things began to happen. The wife of a New York publisher visited a fruit farm in Florida. For breakfast she was served a luscious golden fruit that was a stranger to her. After breakfast she found more of the same in the orchard.

"Grapefruit," her host said. "It's called that because it grows in bunches like grapes. I tried to sell it in New York last winter and couldn't get rid of a bushel. People don't like it."

But the publisher's wife had liked it—and when she got back to New York she had fifty barrels of Florida grapefruit sent her which she disposed of to New York housewives. And, as the story book would say, that's how we got grapefruit!

Like its sister citrous fruits, lemons, oranges, and limes, grapefruit can boast a real health value besides giving us a pleasant variety of new dishes. It's juice, while acid to taste, becomes alkaline when taken into the body, and thus helps to balance the acidity caused by meat, eggs, and cereals, and insures well-groomed systems. It also brings us vitamins B and C to pep up appetites, promote growth, and build healthy teeth.

Appropriately we'll start off with a grapefruit cocktail. Make it from a blend of grapefruit juice, quince juice and a few drops of lemon juice. Pour it—icy and sparkling—into thin chilled cocktail cups, and on each cocktail sail a small mint leaf. Or a black cherry and grapefruit cup makes a piquant appetizer. Sections of grapefruit are arranged around each fruit cup and into the center go three large black cherries and a teaspoon of cherry juice. Sift over each cup a little powdered sugar and chill until the juices have collected. Cut strawberries make another interesting red heart for this cocktail.

And have you tried grapefruit soup? It's delicious served cold as the first course to a summer dinner.

GRAPEFRUIT SOUP

Blend two tablespoons of cornstarch with one-third cup water and when smooth, add one and one-half cups of boiling water. Add one-third cup of sugar and cook in a double boiler till clear. Add the juice of a large grapefruit and one cup of peach or pineapple juice. Season with a little salt and lemon juice if desired.

GRAPE FRUIT SOUFFLE.

1 cup milk.
4 tablespoons flour.
4 tablespoons butter.
½ teaspoon salt.
3 eggs, separated.
1 cup cut grapefruit sections.
1 tablespoon lemon juice.
3 tablespoons orange juice.
Grated rind of half orange.
½ cup sugar.
½ teaspoon vanilla [if desired].

Make a white sauce of the flour, butter, and milk. Cook. Add the rest of the ingredients except the egg whites. Beat these very stiff and fold in last. Turn into a buttered baking dish and bake in a moderately slow oven [325 degrees F.] about one hour.

Grapefruit or mixed fruit fritters are another way of varying the luncheon menu. Prepare a regular fritter batter and sections of grapefruit, banana, peach, apple—whatever fruit you wish to honor by frittering. Dip the fruit sections into flour, then in the batter, and then slide them into hot fat [365 degrees F.] and fry to a golden puffy brown. Serve spanking hot with a thin hot orange sauce.

* *

Monday's Menu.

MORNING.
Mixed Fruit Fritters
Orange Sauce
Buttered Toast
Coffee Milk

NOON.
Cream of Corn Soup
Graham Muffins
Egg Salad
Milk Tea

NIGHT.
Roast Beef
Yorkshire Pudding
Dandelion Greens
Sauted Carrots
Curled Celery
Grapefruit Souffle
Fudge Brownies
Coffee

NEW YORK SOCIETY

New York, June 3.—[Special.]—Passengers booked to sail tomorrow noon on the French liner Ile de France include Mrs. William K. Vanderbilt, Miss Anne Morgan, Mr. and Mrs. George Eustis Paine, Countess Pierre de Viel-Castel, and Mrs. W. Bourke Cochran.

Mr. and Mrs. A. J. Drexel Biddle have left to pass a week in Atlantic City.

Mrs. Philip Rhinelander II. gave a luncheon yesterday for the Duchess de Richelieu.

Mrs. Robert Nicol has gone to Saratoga Springs, where she will pass the summer months.

MELODIES IN CROSSWORDS

$2,500 IN CASH PRIZES FOR BEST ANSWERS!

The name of a Melody is in each Crossword. Solve the Crossword and name the Melody.

(This puzzle is one of a series. For rules and full particulars see previous issues of the Daily Tribune.)

No. 18—Chicago Tribune's "Melodies in Crosswords"

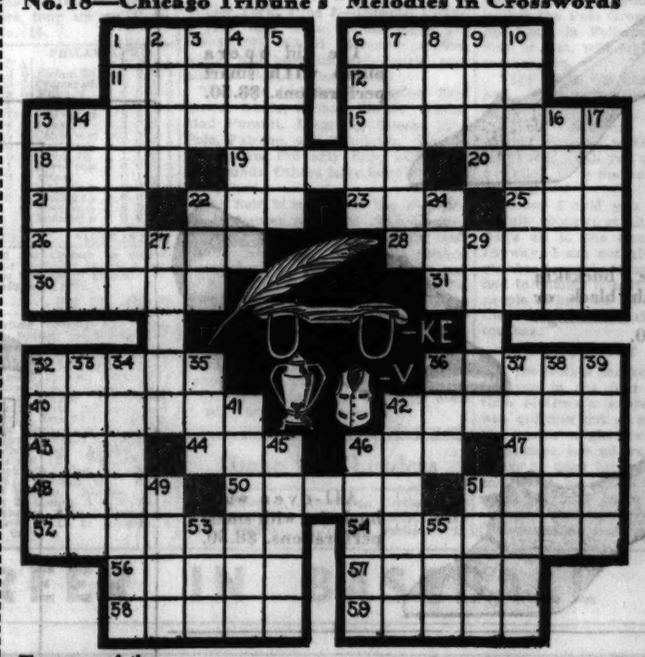

The name of the Melody in this puzzle is: _____ (Write Name of Melody Here)

Horizontal

1. Falls with a splash
6. Salt water
11. Parrot fish
12. Blackbird
13. Instructor
15. Bottomless
18. Possessive pronoun (2nd word in Melody Title)
19. Man's name
20. Food plant popular in South Sea Islands
21. Cushion
22. Prince Edward Island (abbr.)
23. Cunning
25. Holy Roman Empire (abbr.) (Latin)
26. Prepared for publication
28. Inventor of the phonograph
30. Bristle
31. Boils slowly
32. Thin cake
36. General tendency
40. Blood deficiency
42. Light armed cavalry soldier
43. Stamped (abbr.)
44. Title of respect (Portugal)
46. Beseech
47. Cravat
48. Deep holes
50. Italian city
51. Volcanic matter
52. Plots
54. Referee
56. Biblical name (feminine)
57. Cubic meter
58. Uproars; tumults
59. Camellias

Vertical

1. Applause
2. Den
3. Girl's name
4. Patched
5. Wife of Abraham (Bib.)
6. Hillsides (Sco. Dial.)
7. Noisy mob
8. Climbing shrub
9. Home of a bird (last word in Melody Title)
10. Collectively (Fr.)
13. Models
14. Rode (obs.)
16. Missile weapon
17. Cut of meat (pl.)
22. Writing implement
24. Measure of length (pl. abbr.)
27. Clan symbol
29. Roman highways
32. Winged insects
33. Caper
34. Plume (1st word in Melody Title)
35. Free
36. Pull
37. Properties
38. Unsophisticated
39. Dismal (Poet.)
41. Persuasive
42. Fireside
45. Table-lands
46. Brag
49. Half (prefix)
51. Italian coin
53. Lowing of a cow
55. Insect

Tune in W-G-N Sunday at 10:15 P. M. (Chicago Daylight Saving Time) and hear the dramatization of Monday's Crossword Puzzle.

THE NEXT CROSSWORD PUZZLE WILL APPEAR IN MONDAY'S TRIBUNE

Copyright, 1932, Chicago Tribune

A Vacation-Minded "Saturday Review" Starts with June

The Very Latest Tip in
Summer Hats—
Briella Cord, $2.45

We are first in Chicago to use Briella Cord for hats. It's a soft, silky fabric (like a pique jersey) that makes the most fascinating hats—aside from being smart, they emerge from the week-end bag as fresh and new as ever. The brim is stitched, and it's a graceful one. White, pink, yellow, blue. All headsizes.

Moderate Price Section, Fifth Floor.

The White Shoes
That Tread Smartly with Summer Costumes
$8.50

Your shoes will go white with white and lighter summer frocks. And it's many a season since white shoes have been so popular.

Never has our stock of white shoes been so complete. Pumps, straps, ties—lined or unlined, perforated or plain. All of these styles boast of the new straight heel so comfortable that looks higher than it is.

Shoe Section, Third Floor.

Three-eyelet tie of mesh with kid. Note the new heel. $8.50.

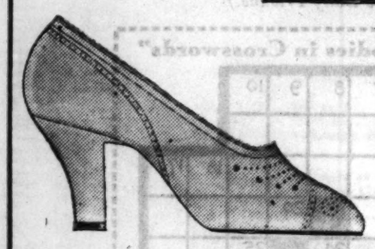

The kid opera pump with smart perforations. $8.50.

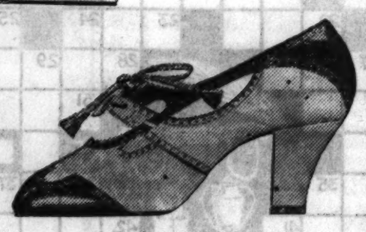

White buckskin ties with black or brown trimmings. At $8.50.

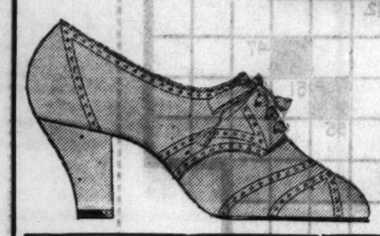

All-over white buck ties with smart perforations. $8.50.

Continuing the Popular
Dram Sale of Perfume
Choose Your Favorite

Ganna Walska Pour Le Sport, or Blue Ribbon	$ .85	Dram
Guerlain Shalimar	1.50	"
Guerlain Liu	1.75	"
Caron Christmas Night	2.25	"
Caron Bellodgia	1.50	"
Caron Sweet Pea	2.50	"
Lelong B. or C.	1.25	"
Bourjois Evening in Paris	1	"

Toiletries, First Floor.

The Deep Sea Diver—
The Beach Sun Bather—
Don't Go 'Way Without

This
Gob Sweater—
Jersey Slacks—
Lend a Nautical Air to the Sand
$5

Gob striped sweater with close round neck and short sleeves is either red and white or navy and white. Slacks are the regulation gob size in plain color. Sizes 14 to 20 years.

The Swim Suit
Attractive Weave In Woolen
$3.95

It comes in all white (the top lined in jersey), all navy, red, green, blue.

For the swimmer who is a swimmer and wants a bathing suit that doesn't interfere with her speed in the water, this suit in a corduroy ribbed weave called pineapple stitch. Sizes 34 to 42.

Beach Shop, Fourth Floor.

Soft Lace Blouses
Lend Many a Summer Suit New Interest
$4.95

With its pleated frill ending in the side tie at the waist it's a lovely feminine blouse. It is imported Alencon patterned lace in a soft ecru color and white. Sizes 32 to 42.

Blouses, Fourth Floor.

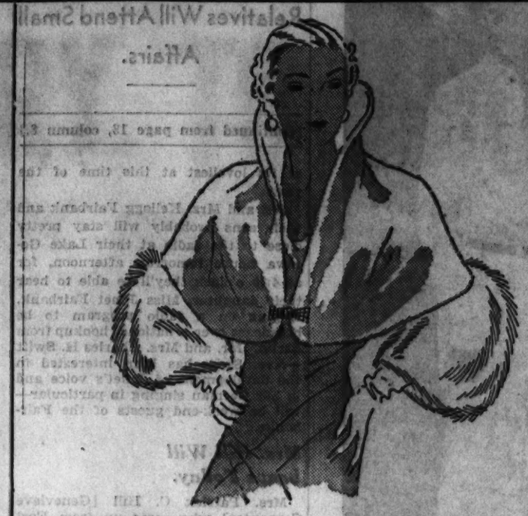

White Lapin Jackets
Soft as an Evening Breeze
$16.50

A "capey" affair with a band of fluffy white fur to serve as the sleeve. The favored evening jacket for long flowing frocks. There are different styles in the group at $16.50 and $25.

Furs, Fourth Floor.

Every One Is a Vacation Wardrobe Necessity

These Frocks, $17.50

Dark Sheer—

The train and town indispensable keeps to its tailored chic by using fagoted trimming on the jacket and frock. Navy, beige, black. Sizes 33½ to 43½.

Light Sheer—

A young frock in the tailoring of the sheer Jericho crepe, and a feminine one in the drawn work on the wide rever collar. Flesh, white, blue, maize. Sizes 16 to 20. In navy, flesh, white, blue. 36 to 44.

Chalk Crepe—

In three-piece ensemble with the (tennis) frock calloped around and buttoning on the shoulders. Box jacket in brown and navy (makes it an afternoon ensemble) is the same as the frock, while a print silk blouse (makes it a spectator frock) supplies the color contrast in brown, and navy to white. Sizes 14 to 18.

Moderate Price Frocks, Fourth Floor.

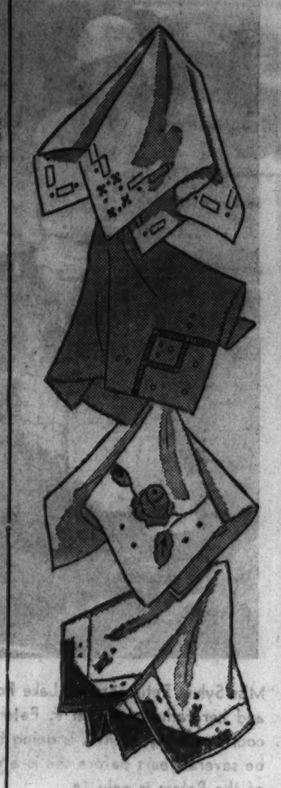

Hand-Made And All-Linen
Handkerchiefs
12½c

Some of them are simple, others quite elaborate with four corner embroidery. Many styles, all white, white with touches of color, and colored.

Handkerchiefs, First Floor.

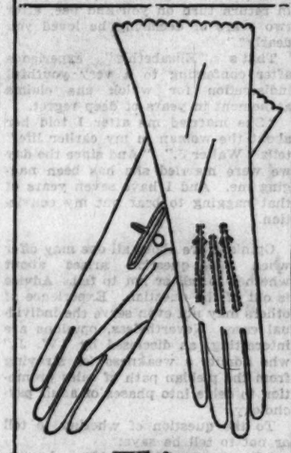

White Fabric Gloves
Summer Calls For
$1

Because they go with any color costume. Because of their 6-button length. Because of their cool and comfortable light-weight fabric.

Gloves, First Floor.

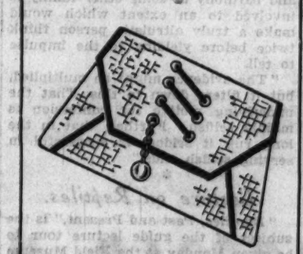

You Can't Go Anywhere Without Your
Ball-and-Chain Handbag
$1.95

It's a copy of an import, so wear it to point up your tailored or sports costume. Calf in one color or with contrasting pipings. White, brown, beige, navy or black.

Handbags, First Floor.

A Splendid Buy!
Tissue Chiffon, Fine or Large Mesh
Silk Hosiery
85c Pair

Whether you take your meshes conservatively or big or bold, you'll find your styles here. For your real "dress-up" occasions, you'll want sheer "tissue" chiffon.

Hosiery, First Floor.

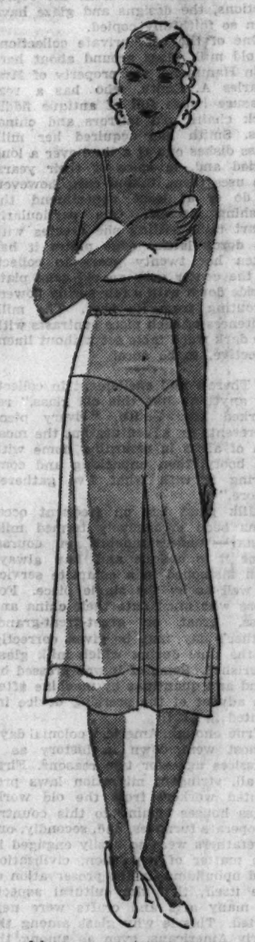

Summer Special! Two Garments In One!
Divided Petticoat
$1.75

It's a glove silk-and-rayon mixture—which means it has body enough to hang well, it is durable, and it washes beautifully. It looks like a petticoat, but being divided it takes the place of step-ins.

In white and pink. In the larger sizes the price is $2.75.

Lingerie Section, Third Floor.

Hostesses for Open House In the Baby Shop Today

11:00 to 12:00 Kathleen Jennings
1:00 to 2:00 Antoinette Kohl
2:00 to 3:00 Barbara Lee McKenzie
3:00 to 4:00 Lucille Hubbell

Baby Shop, Third Floor.

CARSON PIRIE SCOTT & CO

SECTION TWO
SPORTS MARKETS
WANT ADS

Chicago Daily Tribune
THE WORLD'S GREATEST NEWSPAPER

SATURDAY, JUNE 4, 1932. ** 17

"A Tribune Want Ad brought an occupant for the space I wanted to sublease!"—L. I. Kriloff, Kril-Office Supply Co.
Sublet apartments or business space through low cost Tribune Want Ads. Call Superior 0100—Adtaker!

M'GRAW RESIGNS; TERRY TO MANAGE GIANTS

PIRATE HOME RUN IN ELEVENTH BEATS CUBS, 6 TO 5

PIET DASHES TO PLATE ON DRIVE PAST FIELDERS

It's a Sad Day for Player Hornsby.

BY IRVING VAUGHAN.
[Chicago Tribune Press Service.]

Pittsburgh, Pa., June 3.—A young Chicago fellow whose original name of Anthony Pietruszka has melted down to Tony Piet took a swing at the first ball pitched in the eleventh inning today and it was enough to send the Cubs sprawling in defeat. Mr. Piet clipped one to the center field wall and tore around to the plate to beat the throw in and give the Pirates the run needed for victory by 6 to 5. It also gave Steve Swetonic his fifth straight win and at the same time out down the Cubs' first place margin to one and one-half games.

The hurried finishing touch applied by Piet probably was a fitting climax to what had gone on in the previous innings. The Cubs had the lead once because Bill Jurges hit his first homer of the year. They lost the lead when Bob Smith suddenly weakened in the seventh. They were back in front with a two run advantage in the eighth, only to lose it in the home half when Smith vanished. And then the Pirates in the ninth handed the Chicagoans the run that brought on overtime labor.

Unprofitable Day for Hornsby.

If there was anything more painful than the beating itself it was the sufferings encountered by Manager Hornsby both as a fielder and hitter. The Pirates had him almost groggy with a series of line drives which hopped contrary to form. One of these started the Buccaneers to their first two runs in the seventh. But at bat Hornsby's troubles were even more complicated. He was up six times, always with one or two runners on base. He singled once, but no runs followed. They walked him twice. In two other instances he bounced into forceouts, and in the eleventh with men on third and first and none out he fanned.

Both Smith and Swetonic suffered a slight attack of the jitters in the first inning, but without serious complications. Herman and Hornsby singled with two out, but Gudat looked at a third strike. The Pirates' opening threat was more formidable. P. Waner singled after his brother Lloyd's demise and Vaughan lined safely to right, putting P. Waner on third. One of those speedily double plays for which Herman is becoming famous as a starter put a stop to this annoyance.

The next hit was Jurges' homer which drifted gracefully over the left field wall after two were out in the second. For a minute in the third it looked as if the Cubs were going to follow up with some more. Herman singled to right with one out and dashed to second when P. Waner fumbled the ball. English popped up for the second out and Swetonic wisely let Hornsby have free passage. Gudat then bounced one over second, but Vaughan scooted behind the bag to get it and make a winning throw to first.

Cubs Stranded on Bases.

The Pirates were heard from again in the fourth, but not until after two were gone. Traynor tripled to right and that was as far as he went, for Barbee hoisted to Hemsley in front of the plate. The next tap off Smith also was a triple, the author being Baby Waner. He lined to right with one out in the sixth and the ball took a trick hop sideways just as Hornsby was about to grab it. He chased it to the tune of some good natured razzing from the crowd. Paul Waner couldn't assist his brother. He bounced

[Continued on page 19, column 2.]

Why So Rough, Tony?

CHICAGO.	Ab	R	H	P	A	PITTSBURGH.	Ab	R	H	P	A
Richb'g,cf	6	0	2	2	0	L.Waner,cf	4	1	1	3	0
Herman,2b	6	0	3	2	7	P.Waner,rf	5	0	2	0	1
English,3b	6	1	2	1	2	Vaugh'n,ss	5	1	1	1	7
Hornsby,rf	4	0	1	2	0	Trayn'r,2b	5	1	3	2	4
Gudat,lf	6	1	1	1	0	Barbee,lf	5	1	1	4	0
Grimm,1b	5	0	1	13	0	Suhr,1b	4	1	1	7	1
Hemsley,c	5	1	1	4	1	Piet,2b	5	1	4	5	1
Jurges,ss	5	2	3	3	5	Grace,c	4	0	0	5	0
Smith,p	4	0	0	0	2	Swetonic,p	4	0	0	0	1
May,p	1	0	0	0	0						
	48	5	14	*30	17		41	6	13	33	15

*None out when winning run scored.

Chicago	010	000	031	00—5
Pittsburgh	000	000	230	01—6

Errors—P. Waner, Suhr, Traynor. Runs batted in—Jurges, Suhr, Piet [4], Grimm [2], Richbourg [2], Vaughan. Two base hit—Gudat. Three base hits—Traynor [2], L. Waner, Suhr. Home runs—Jurges, Piet. Double play—Herman to Jurges to Grimm. Left on bases—Pittsburgh, 7; Chicago, 13. Bases on balls—Swetonic, 3; Smith, 2. Struck out—Swetonic, 2; May, 2. Hits—Smith, 11 in 7 2-3 innings; May, 2 in 2 1-3. Losing pitcher—May. Umpires—Klem, Stark and Pfirman. Time, 2:15.

Major Leagues

NATIONAL LEAGUE.

	W	L	Pct.		W	L	Pct.
CHICAGO	28	18	.609	Brooklyn	22	24	.478
Boston	28	19	.578	St. Louis	20	24	.455
Pittsburgh	22	21	.512	Philadelph.	20	25	.444
Cincinnati	24	24	.500	New York	17	23	.425

YESTERDAY'S RESULTS.

Pittsburgh..... 6; Chicago 5
[11 innings.]
Boston..... 6; Brooklyn 5
Other games postponed; rain.

GAMES TODAY.

Chgo. at Pittsburgh. Phila. at N. Y. [2].
Boston at Bklyn. [2]. Cincy. at St. Louis.

AMERICAN LEAGUE.

	W	L	Pct.		W	L	Pct.
New York	36	13	.698	Phila'phia	25	20	.556
Wash'gton	28	17	.622	St. Louis	21	24	.467
Detroit	24	18	.571	CHICAGO	15	29	.341
Cleveland	26	20	.565	Boston	7	35	.167

YESTERDAY'S RESULTS.

St. Louis..... 2; Chicago 1
[10 innings.]
Cleveland.....3-10; Detroit 1-7
New York.....20; Philadelphia 13
Washington-Boston, rain.

GAMES TODAY.

St. Louis at Chicago. N. Y. at Phila. [2].
Detroit at Cleve. [2]. Wash. at Boston [2].

AMERICAN LOOP CUTS HOCKEY SEASON 8 GAMES

The American Hockey league schedule will be cut from 48 to 40 games next season and the playoffs for the championship will start by March 15, it was decided yesterday by members of the executive committee meeting in Chicago.

No definite action was taken regarding salaries, but the committee will recommend to each club that it slice $15,000 off its pay roll.

Applications were received from several cities seeking franchises, and Tulsa expressed a desire to withdraw from the circuit.

GOSLIN'S HOMER IN TENTH INNING BEATS SOX, 2-1

BY EDWARD BURNS.

Victor Frasier yesterday made his twelfth start of the season, this time against the St. Louis Browns. Victor held the enemy to five hits as compared to ten made by his mates, but there was a slight matter of a homer by Bruce Campbell in the first inning and another slight matter of a homer by Goose Goslin in the tenth. These two smacks were just enough to enable the Browns to beat the White Sox again, the score after 10 innings being St. Louis, 2; Chicago, 1.

It was the first time that a member of the Sox alumni association had wrought havoc since last Monday—that first inning homer being by a member of the class of '32. But on the alumni basis, even so great a swat as Campbell's can be balanced off, for the run that tied it in the seventh was made by Red Kress, who figured in the deal for Campbell. Red later had two chances to be a hero in the swap reckoning. In the eighth the right kind of a single could have driven Blue in from second, but Red couldn't come through. And in the tenth Red ended the game with runners on second and first.

They Fold Up Often.

The victory was the fifth straight for the Browns in their season series with the Sox, and the 1932 count now stands six games for the Browns as compared with three for the Sox, all won in the opening series of the season.

Included in the Sox total of ten hits were doubles by Frasier, Hodapp, and Berry, none of which figured in the production of the inadequate run. The Sox curled up several times, but the most notable instances were in the third inning when Frasier led off with a double and Funk followed with a single, but Hayes, Selph, and Hodapp couldn't get a run over; and in the seventh when Kress, Fothergill, and Berry led off with successive singles, for the one run, and the next three batsmen folded up.

Browns Waste No Time.

The Browns were leading 1 to 0 going into the second inning because, after Campbell had made his alumni homer in the first half of the first inning, the St. Louisans were able to halt a Sox scoring threat which left men on third and second.

Campbell's smack was a nice liner which came down in the tenth row of the right field stand and happened after Schulte and Burns had furnished easy outs. After Bruce had trotted around, Goslin rolled out to Kress.

In the Sox end of the opening inning Hayes singled with one out and got to second when Selph was safe on Levey's fumble. The runners ad-

[Continued on page 19, column 3]

The Finest Boxers of Two Nations Will Come Together When Teams of the
United States and Germany
meet in the second annual
INTERNATIONAL GOLDEN GLOVES
BOUTS AT
SOLDIERS' FIELD
July 26, at 8 P. M.
You Won't Want to Miss Them
ORDER YOUR TICKETS NOW
PRICES—50 CENTS, $1, $2, $3
Mail orders to the Golden Gloves Ticket Manager, care of the Chicago Tribune, Tribune Tower, Chicago, Ill. Make checks payable to the Chicago Tribune.

World's Greatest Prep Show at Midway Today—It's Free

BY WILFRID SMITH.

The National Interscholastic track and field meet, a one day show this year for the first time and for which no admission will be charged, opens this morning at 10 o'clock at Stagg field. The track semi-finals and finals will be held this afternoon at 2:30, while competition in the field events is scheduled to start at 1:45 o'clock.

Only the extreme interest of A. A. Stagg in the national track and field competition for high school athletes makes this year's meet possible. Despite reduced budget, Mr. Stagg has gone ahead with plans for the 28th annual interscholastics and he also was responsible for the order that all spectators be admitted without charge.

This year's meet will be as successful as those of the immediate past. Several hundred stars from 20 states have entered, many of whom reached the Midway yesterday and concluded their training for the national tests. Fourteen events, which number does not include duplicate races in several of the distance runs, an arrangement made by the large fields, are scheduled. Preliminaries in the sprints and hurdles are booked this morning.

Stars Started Here.

Practically every college athlete who has established national records has appeared in the national interscholastics. Many of them still hold prep records. For instance, there is that renowned broad jumper, Edward Hamm of Georgia Tech, who in the last Olympic games presented America with a championship by leaping almost 26 feet. Back in 1924 young Ed Hamm, competing for the Lonoke, Ark., High school, jumped 24 feet 2⅝ inches, a mark unsurpassed since then.

The oldest mark in the national prep record book is the 100 yard dash record of 9 3-10 seconds. This was first made in 1913 by Charles Hoyt of Grenfield, Ia., now coach at the University of Michigan. It has been tied five times, on the last three occasions by such sprint stars as George Simpson, Eddie Tolan and Ralph Metcalfe. Simpson tied the mark in 1926 when competing for East High, Columbus, and then continued his career at Ohio State where he became internationally famous.

Entry List Smaller.

Tolan tied the hundred record when a student at Cass Technical High, Detroit, in 1927. Metcalfe, in 1929, while enrolled at Tilden Tech, Chicago, raced 100 yards in 9 3-10 seconds. Tolan and Metcalfe need no introduction. Tolan holds the accepted world's record for the 100 yards, which Metcalfe recently tied, and both are outstanding candidates for the American Olympic team.

While the entry list this year is 12 short of last year, the calibre of the contestants is superior. It is predicted that, with favorable conditions, all of the track records will be broken and at least one field event, the high jump, is expected to be bettered.

It is impossible to predict the team winner. Oak Park High school, three times winner of the Illinois state title, may be returned champion if Randall Herman, its star sprinter, wins two events. Amsden Oliver, one of the greatest prep hurdlers, may push his school, Roosevelt High of Dayton, O., into the title. In all, there are 496 prep stars enrolled for the meet and they represent 131 schools.

The list of records, record holders

[Continued on next page, column 6.]

GEHRIG HITS FOUR HOMERS; EQUALS MAJOR RECORD

(Picture on back page.)

Philadelphia, Pa., June 3.—(AP)—Lou Gehrig performed a feat that is unequaled in "modern" major league history, that of hitting four home runs in one game, to carry the Yankees along into a series of record-breaking slugging stunts today as they pounded out a 20 to 13 victory over the Athletics.

Not since 1896, when Ed Delehanty of the Phillies turned the trick, had a player hit four homers in a game and the only one who ever hit four in a row was Robert Lowe of the Boston Nationals, who did it in 1894.

Gets Three off Earnshaw.

Lou touched Big George Earnshaw for his first three homers and Leroy Mahaffey for the fourth, all but one of them coming with bases empty.

Three other Yankees, Babe Ruth, Earle Combs, and Tony Lazzeri hit homers while Mickey Cochrane and Jimmie Foxx of the A's hit for the circuit to tie two other standards. They were the major league record of seven in a game by one team and the American league mark of nine by two clubs.

Other records which fell were the modern major league mark for total bases by one team and the American league standard for both teams. The Yanks hit for 50 bases and Philadelphia for 27. The marks that fell were 46 by Brooklyn and 76 by the Yankees and Athletics in 1930.

Foxx Gets His 19th.

Foxx's homer, which came in the ninth inning, was his 19th of the season, leaving him four up on Ruth, who clouted No. 15.

NEW YORK.	Ab	R	H	P	A	PHILADELPHIA.	Ab	R	H	P	A
Combs,cf	5	2	3	3	0	Bishop,2b	4	2	2	3	2
Salt'r,2b	4	1	1	3	2	Cramer,cf	5	1	1	1	0
Ruth,lf	5	2	2	3	0	Miller,lf	5	0	0	0	0
Boag,lf	0	0	0	0	0	Cochr'ne,c	5	1	1	10	2
Gehrig,1b	6	4	4	7	0	Simm'ns,lf-cf	4	2	2	2	0
Chap'an,rf	5	3	2	4	0	Foxx,1b	3	3	2	8	0
Dickey,c	4	2	2	5	0	Colem'n,rf	6	2	2	2	1
Laz'ri,ss	5	2	2	2	1	McNair,ss	5	1	2	1	7
Crosetti,ss	0	1	2	0	5	Dykes,3b	4	1	1	0	1
Allen,p	2	0	0	1	0	Earns'w,p	2	0	0	0	2
Rhodes,p	1	0	1	0	0	†Haas	1	0	1	0	0
Brown,p	0	0	0	0	0	Mahaf'y,p	0	0	0	0	0
Gomes,p	1	1	1	0	0	Walberg,p	0	0	0	0	0
						Krausse,p	0	0	0	0	0
						Rommel,p	0	0	0	0	1
	46	20	23	27	9		*42	13	15	27	11

*Roettger batted for Cramer in eighth; Williams batted for Cochrane in ninth, and Madjeski batted for Krausse in eighth.
†Batted for Earnshaw in fifth.

New York	200	232	326—20
Philadelphia	200	002	021—13

Errors—Ruth, Gehrig, Crosetti [2], Allen, Earnshaw. Runs batted in—Gehrig [6], Combs, Ruth, Crosetti [3], Saltzsaver, Lazzeri [6], Chapman, Dickey, Cochrane [2], Cramer, Coleman [3], McNair [3], Foxx. Two base hits—Lazzeri, McNair, Ruth, Coleman. Three base hits—Bishop, Cramer, Chapman, Lazzeri, Foxx. Home runs—Gehrig [4], Cochrane, Combs, Ruth, Lazzeri, Foxx. Stolen base—Lazzeri. Sacrifices — Bishop, Saltzsaver. Double plays—Cochrane to McNair, Bishop to Foxx, Coleman to Cochrane. Base on balls—Allen [5], Rhodes [2], Brown [1], Earnshaw [3], Walberg [1], Rommel [3]. Struck out—Allen [2], Gomes [1], Earnshaw [8], Walberg [1]. Hits—Allen, 7 in 2-3 innings; Rhodes, 4 in 1 1-3; Brown, 3 in 2; Gomes, 2 in 2; Earnshaw, 8 in 5; Mahaffey, 6 in 1 [none out in seventh], Walberg, 2 in 1; Krausse, 4 in 1; Rommel, 3 in 1.

Terry to Relax Rules and "Give the Boys a Break"

New York, June 3.—(AP)—The first thing Bill Terry, newly appointed manager of the Giants, intends to do is ease up on the discipline somewhat and, as he puts it, "give the boys a break."

BILL TERRY.

"They understand I'm the boss," he declared. "I've already told them that. But I'm going to let them relax and see what they can do toward getting out of last place. They won't have to report to the park at 10 in the morning nor get to bed at any certain hour. All I'm going to ask is that they play good ball, and if they don't do that for me they're out."

Terry revealed John McGraw approached him yesterday with the idea he take over the club.

"When I agreed and he finally decided to resign, he looked like a man who had a 40 pound weight lifted from his head," Terry said.

Someone asked Terry if he intended to be a playing manager.

"No," he said, and grinned. "I thought I would take myself a nice rest."

TEN STARTERS IN $25,000 BELMONT STAKES TODAY

New York, June 3.—[Special.]—Ten 3 year olds were named today for the $25,000 added Belmont stakes, which will have its sixty-fourth running at Belmont tomorrow.

The field includes Summelus, Sansarica, Gusto, Jimmy Sutro, Villon, Mad Pursuit, Laughing Queen, Flag Pole, Faireno, and Osculator. Laughing Queen, the only filly, will carry 121 pounds. Others have been assigned 126 pounds.

The field is not up to the standard set in former renewals. The absence of Top Flight and Burgoo King, leading contenders for 3 year old honors, takes much away from the mile and a half race. If all ten start the purse will be worth about $65,000 to the winner.

Walter J. Salmon's Mad Pursuit, which finished fourth in the Preakness, is rated best because of the distance. The highly regarded Flag Pole, son of American Flag, by Man o' War, will be the favorite.

Home Run Leaders

Foxx, Athletics	19	Collins, Cardinals	12
Ruth, Yankees	15	Terry, Giants	11
Klein, Phillies	13	Gehrig, Yankees	11

NEW YORK PILOT RETIRES AFTER 30 YRS. IN POST

Poor Health Brings Decision to Quit.

1902 to 1931

NEW YORK, June 3.—[Special.]—Following is the record of the New York Giants since 1902, the year John J. McGraw became manager of the club:

1902—Eighth.	1917—First.
1903—Second.	1918—Second.
†1904—First.	1919—Second.
*1905—First.	1920—Second.
1906—Second.	*1921—First.
1907—Fourth.	*1922—First.
1908—Second.	1923—First.
1909—Third.	1924—First.
1910—Second.	1925—Second.
1911—First.	1926—Fifth.
1912—First.	1927—Third.
1913—First.	1928—Second.
1914—Second.	1929—Third.
1915—Eighth.	1930—Third.
1916—Fourth.	1931—Second.

*World champions. †No world series.

BY WESTBROOK PEGLER.
[Chicago Tribune Press Service.]

New York, June 4.—John McGraw quit his job as manager of the Giants today and it was almost as though McGraw had died. McGraw was the Giants and the Giants were McGraw and nobody ever had considered that it would be possible for either one to exist apart from the other. He was the soul of the Giants and for thirty years the ball club had been the only identity he had.

He decided to quit just before a double header between the Giants and the Phillies was postponed until September because of a slight rain. Bill Terry, the first baseman, whom Charlie Stoneham, the principal owner of the firm, threatened to drive out of baseball last winter, was appointed manager, taking over a club lodged in eighth place, but less than nine games out of first place and only two and one-half games out of first division.

After the double header was called off, McGraw leaned on the window sill of Stoneham's office in deep center field, on the floor next above the dressing room where the athletes were still talking it all over, and gazed out on the ball grounds.

No Sentimental Carrying On.

"That is a sight to fill a fellow's soul, isn't it?" he said.

There seemed to be no answer to that. People who were in the office with him said that with a little conversational nudging he might have been moved to tears. He was not nudged, however, and soon afterward he left the Polo Grounds and went to his home in Pelham, an ex-baseball man at last, without any sentimental carrying on.

"It's all in the announcement," he said. "I'm not going to add a word to it."

"Well," said one of the baseball writers attached to the Giants, "how about it if I call you up at home after a while? Give me your private number and ——"

"Now, I told you I wasn't going to talk about it at all," said McGraw. "It's all in the announcement and, anyway, I am not giving my private number to anybody any more. I have had to change it half a dozen times—people calling me up in the middle of the night; people calling me up for touches."

Suspicion of a Row.

If the Giants had been in first place or even in the first division at the time McGraw's explanation that he was quitting out of consideration for his health might have aroused less skepticism, but he was always a man to try to fight his way out of a hole and when he let go in eighth place quite naturally there was some sus-

[Continued on next page, column 7.]

HIGH LIGHTS OF JOHN McGRAW'S LONG CAREER IN BASEBALL

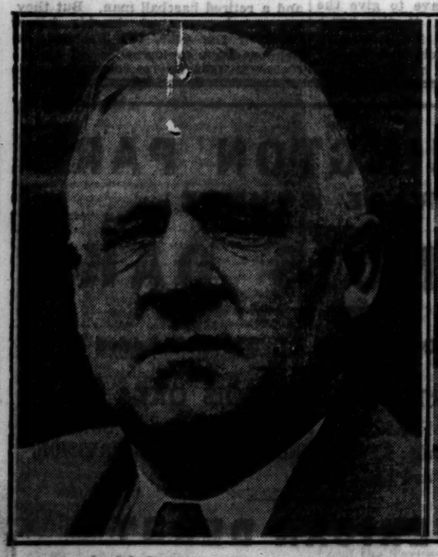
Ends 30 years as manager of Giants. John J. McGraw, who became pilot of Giants in 1902, resigns because of ill health.

On silver anniversary. McGraw is presented testimonial by John Heydler, president of National league, at dinner in McGraw's honor in 1927, McGraw's twenty-fifth year as manager of the Giants.

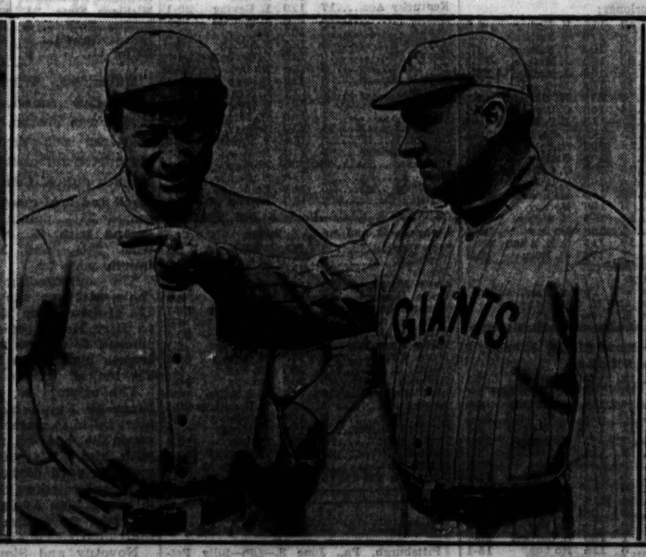
Rival managers meet as world series of 1923 opens. McGraw and Miller Huggins, then manager of the New York Yankees, talk over ground rules for world championship play. The Yankees won the series.

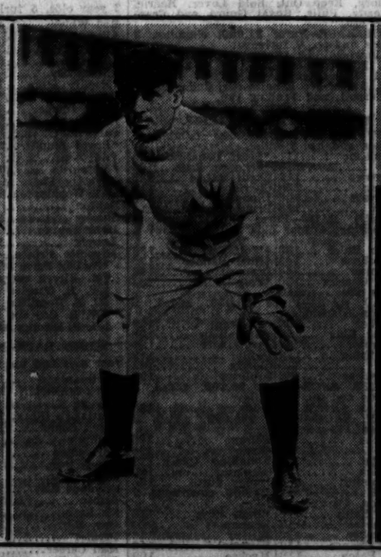
McGraw the player. McGraw's major league batting record for 16 seasons was .334. He played 1,080 games.

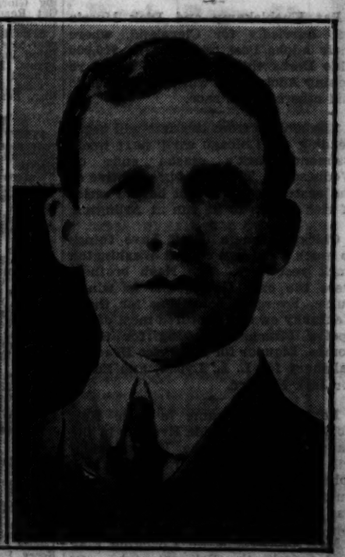
McGraw as he appeared in 1910, at age of 37. In 29 years the Giants won 10 pennants and three world series.

SEVEN FILLIES TO FACE BARRIER FOR OAKS TODAY

Evening 7 to 5 Favorite; Track Is Heavy.

BY FRENCH LANE.

The Illinois Oaks will be a fashionable and exclusive affair when it is run at Washington Park this afternoon.

Overnight it developed into such an exclusive party that only seven were made eligible. But despite the small field every good 3 year old filly in the country except Top Flight was ready for the question. Evening, the George D. Widener colorbearer, ruled as the favorite at 7 to 5, but track conditions were so uncertain hardly any one knew how to bet or how much to bet.

I Say Has Her Backers.

Suntica, from Willis Sharpe Kilmer's barn, winner of the Kentucky Oaks, was the second choice, and I Say, the daughter of Dis Dono, which races for Albert Sabath of Chicago, was mustering quite a following, for I Say has demonstrated that she can turn on lightning speed in heavy going. The running strip at Washington Park was muddy yesterday and unless a lot of hot sunshine beams down this morning it will be heavy when the Oaks is run today.

Others in the field were Late Date, from the Audley farm; Princess Camelia, owned by John Marsch of Chicago; Depression, from Banker Parrish's Kentucky stable, and Princess Ivre, which will run coupled with Princess Camelia, both being owned by Mr. Marsch.

There is a possibility that I Say will rule as the second choice back of Evening, for she is a noted heavy track performer. Because she will carry Chicago silks she is likely to recruit all sorts of backing.

Evening Should Like Heavy Track.

Evening also may be at home in the heavy going. She is a daughter of St. James-Crepuscule. On her mother's side Evening should be able to do anything in muddy going.

So that's the way the Oaks shapes up. Try to pick it if you can. If Evening wins all she will have to do is to beat Top Flight later on in the season to be the champion filly of the year. If Suntica wins she must later turn back Top Flight also. The same goes for I Say, Princess Camelia, and the others.

The Oaks promises to attract a great crowd into Washington Park, for it is the first time the two eastern stars, Evening and Suntica, have appeared in Chicago.

Evergold Wins Graemere Purse.

The best race on yesterday's program at Washington Park was the Graemere purse at 7 furlongs. It brought a rather disgraceful defeat to Camp Boss, the odds on favorite.

Evergold, from the Nash Brothers stable, was the winner easily with Peggy Lehmann second and War Glow third. What happened to Camp Boss nobody knows. Maybe Jockey McCrossen or Trainer Phil Reuter could tell you. We're sure everybody who watched Camp Boss' performance was mystified.

Camp Boss has always been noted as a mud runner. That was the reason the folks made him such a short price favorite. And to top off his own bad effort Camp Boss ran wide in the back stretch when there was no excuse to go wide and carried War Glow to the outside fence.

Yes, sir, the judges should find out about Camp Boss. If the horse isn't capable of running straight and true maybe they should get him off the track. And somebody should look into the ride McCrossen gave him.

Evergold ran home without any opposition from behind and paid $18.02 for a two dollar ticket.

JOHN SHOSTRUM WINS STAGG PREP TENNIS TOURNEY

John Shostrum, 16 year old sophomore at Parker High school, state tennis champion, won the singles championship in the eighth annual Stagg interscholastic tournament by defeating Al Shufletowski of Lane Tech in the finals on the Maroon courts yesterday. The scores were 6-4, 6-4.

Shostrum, paired with Ted Armsburg, also of Parker, won the doubles title by defeating Clover and Bartleman, New Trier High school, in straight sets, 6-2, 6-3.

I Say, Old Thing, Can't We Have Bit of Rain for Oaks?

Albert Sabath didn't sleep at all last night. He walked the floor pleading for more rain. Thinks his filly, I Say, is a cinch to win the Illinois Oaks this afternoon if there is a bit more moisture.

Pat Kneblekamp and Dick Morris left hurriedly for Cleveland, where their Adobe Post tries for the $10,000 Ohio Derby this afternoon. They are hoping Adobe Post will beat Economic and others in the race.

The stables from the east will begin heading for Chicago early next week. Belmont Park's season ends on Wednesday. The next big objective of the eastern owners will be the series of rich stakes to be run at Arlington.

Chicago owners didn't have things so much their own way at Washington Park yesterday. The Nash brothers were the only Chicagoans to win a purse, Evergold delivering for them. Kentucky owners captured most of the spoils, Plumage winning for S. S. Combs, Liqueur for Hal Price Headley, Sallsbury for L. L. Lycan, and Zevar for Jark Howard.

Pony McAtee came in from New York last night to ride Evening in the Oaks. He thinks the Widener filly will run a smashing race and win. Johnny Maiben was engaged to ride Suntica and Jockey Tony Pascuma was advised to remain in New York.

Most Chicagoans were backing Flag Pole to win the Belmont stakes. Of course Mad Pursuit, with Earl Sande in the saddle, also had many followers.

SMITTY—TAILS—HE WINS!

WASHINGTON PARK CHART

FIRST RACE—Three-quarters mile. Three year olds and up. Claiming. Purse $1,000. Net value to winner, $750; second, $150; third, $75; fourth, $25.

Horse and jockey—	Wt	PP	St	¼	½	Str	Fin	Eq odds
*PLUMAGE [Z. F. Martin]	105	11	8	7½	6½	3½	1½	10.02-1
PANCHIO [R. Jones]	115	12	11	10²	9¾	6¼	2½	3.20-1
*BEST MAN [J. Neel]	110	3	3	3½	1½	1½	3½	2.08-1
WISE ADVOCATE [F. Frook]	108	6	7	7¾	7½	5½	4½	1.85-1
AILLAIL [O. Clelland]	110	4	6	6¾	5½	7½	5½	24.05-1
*TUPINUF [W. Wright]	110	9	5	5½	4²	4²	6¼	†12.77-1
*AQUAPLANE [E. Arcaro]	110	1	2	2½	3¼	8¼	7³	10.42-1
TRAFFIC JUDGE [J. Smith]	105	2	4	4½	8²	7³	8²	†18.77-1
NOELWOOD [R. Tilden]	108	8	9	9²	10²	8²	9²	20.86-1
CAPTAIN KID [E. Gianelloni]	108	9	10	11²	11²	10²	10²	13.53-1
TOWN LIMIT [H. Fisher]	110	10	8	8²	8¾	11²	11²	11.30-1
*WHITE FLAME [R. Salazar]	110	5	12	12	12	12	12	†18.77-1

*Apprentice allowance claimed. †Field. Time, :24, :48 4-5, 1:16. Two dollar mutuels paid: Plumage, $40.62 straight, $16.62 place, $11.38 show; Panchio, $10.10 place, $7.58 show; Best Man, $4.98 show. Winner trained by C. S. Ormsby. Went to post at 2:10½. At post 6½ minutes. Start good from gate. Winner ridden out.

SECOND RACE—Five-eighths mile. Two year olds. Claiming. Purse $1,000. Net value to winner, $750; second, $150; third, $75; fourth, $25.

Horse and jockey—	Wt	PP	St	¼	½	Str	Fin	Eq odds
LIQUER [C. Landolt]	115	7	1	1½	1½	1½	1½	2.04-1
*LUKE CONNELL [J. Neel]	109	4	3	7³	6¼	4½	2²	4.30-1
HERNANDO [C. Corbett]	111	10	7	2½	2½	2²	3²²	2.77-1
*CHIEF DAUNT [E. Arcaro]	108	5	5	5²	5²	6²	4½	17.56-1
STROLL ALONG [H. Schulte]	115	13	6	4²	3½	3½	5²	9.39-1
HILDUR ROCK [O. Clelland]	111	2	2	3²	4½	5½	6²	37.12-1
RIDGE WISE [H. R. Riley]	111	8	9	11²	7³	7²	7²	13.13-1
DUTCH TINGLE [R. Finnerty]	108	6	11	10½	10½	9²	8²	†40.78-1
MR. SWIFT [D. McAuliffe]	113	7	12	12	11²	11²	9²	76.23-1
CAMPDORE [W. Johns]	112	11	10	8²	8²	10²	10²	14.51-1
MONK'S DUDE [H. Fisher]	113	9	8	6²	12	12	11²	†40.78-1
ALMA S. [W. Garner]	109½	3	4	9²	9²	8¾	12	†40.78-1

*Apprentice allowance claimed. †Field. Time, :24, :48 3-5, 1:03 4-5. Two dollar mutuels paid: Liqueur, $6.08 straight, $3.82 place, $2.92 show; Luke Connell, $4.02 place, $3.20 show; Hernando, $2.82 show. Winner trained by D. A. Headley. Went to post at 2:55½. At post 2 minutes. Start good from gate. Won driving; place same.

THIRD RACE—Three-quarters mile. Three year olds and up. Claiming. Purse $1,000. Net value to winner, $750; second, $150; third, $75; fourth, $25.

Horse and jockey—	Wt	PP	St	¼	½	Str	Fin	Eq odds
*SALISBURY [Z. F. Martin]	110	1	1	1½	1½	1½	1½	2.08-1
TONY JOE [D. Meade]	115	3	2	2½	2½	2²	2²	7.05-1
*LANIER [J. Neel]	110	1	1	2²	4½	3²	3²	7.37-1
*FOOLHARDY [W. Wright]	110	2	3	5²	6²	4½	4½	3.74-1
*VERITY BALLOT [W. Saunders]	98	3	5	4²	3²	7²	5²	3.46-1
ESTIN [W. Garner]	115	7	7	7²	7²	6²	6½	5.23-1
*SANS COIN [H. L. Fischer]	98	4	3	3½	5²	5²	7²	13.17-1
*SCOTLAND BEAUTY [L. Pichon]	103	6	10	10²	10²	10²	8²	32.35-1
CHECKERBERRY [H. R. Riley]	115	10	9	8½	8²	9½	9²	21.10-1
WESTERN PRINCESS [J. Smith]	110	8	4	1²	1²	8²	10	39.38-1

*Apprentice allowance claimed. Time, :23 3-5, :48 1-5, 1:16 2-5. Two dollar mutuels paid: Salisbury, $17.44 straight, $9.76 place, $6.54 show; Tony Joe, $7.38 place, $5.06 show; Lanier, $7.10 show. Winner trained by owner. Went to post at 3:26. Left at once. Start good from gate. Won handily; place driving.

FOURTH RACE—Seven-eighths mile. Three year olds and up. Allowances. Purse $1,000. Net value to winner, $750; second, $150; third, $75; fourth, $25.

Horse and jockey—	Wt	PP	St	¼	½	Str	Fin	Eq odds
EVERGOLD [R. Jones]	107	6	5	3½	1½	1²	1²	8.01-1
PEGGY LEHMANN [D. Meade]	102	4	6	6²	4²	2²	2²	17.95-1
WAR GLOW [C. E. Allen]	110½	3	4	4²	2²	3²	3½	3.36-1
CAMP BOSS [C. McCrossen]	112	1	1	1²	3²	4²	4½	1.85-1
GALA FLIGHT [M. Lewis]	102	3	7	7²	6²	5²	5²	17.61-1
RIFF RAFF [W. Wright]	112	2	2	2²	5²	6²	6²	15.55-1
HIS LAST [W. Johns]	107	7	3	5²	7²	7²	7	57.16-1

Time, :23 1-5, :47 3-5, 1:14 4-5, 1:29 1-5. Two dollar mutuels paid: Evergold, $18.02 straight, $10.42 place, $4.32 show; Peggy Lehmann, $16.16 place, $6.40 show; War Glow, $3.52 show. Winner trained by J. J. Gresley. Went to post at 3:54. At post 2 minutes. Start good from gate. Won easily; place driving.

FIFTH RACE—Mile and a quarter. Three year olds and up. Claiming. Purse $1,000. Net value to winner, $750; second, $150; third, $75; fourth, $25.

Horse and jockey—	Wt	PP	St	¼	½	Str	Fin	Eq odds
ZEVAR [C. Corbett]	108	4	3	3½	2²	1½	1½	3.72-1
RESPOND [M. Rose]	115	6	6	6²	5²	3²	2²	7.86-1
WINNIE JO [C. E. Allen]	110	3	4	3½	3²	2²	3²	2.61-1
FLYING COATES [W. Saunders]	110	7	7	7²	6²	4²	4²	2.37-1
ROUGH RIDER [E. Jones]	108	2	2	2²	4²	5²	5½	9.39-1
*THE SHOW OFF [J. Neel]	110	1	1	1²	1²	6½	6½	20.97-1
ZAHN [E. Ambrose]	115	5	5	5²	7²	7²	7²	39.05-1

*Apprentice allowance claimed. Time, :25 1-5, :50, 1:16, 1:43, 2:11 2-5. Two dollar mutuels paid: Zevar, $13.44 straight, $8.90 place, $6.94 show; Respond, $8.50 place, $4.86 show; Winnie Jo, $2.90 show. Winner trained by owner. Went to post at 5:26. At post 2 minutes. Start good from gate. Won easily; place driving.

SIXTH RACE—Mile and a quarter. Three year olds and up. Claiming. Purse $1,000. Net value to winner, $750; second, $150; third, $75; fourth, $25.

Horse and jockey—	Wt	PP	St	¼	½	Str	Fin	Eq odds
*GABBO [W. Wright]	110	8	3	2½	1½	1²	1²	3.02-1
*HIGH STORM [J. Neel]	110	6	2	1½	2²	2²	2²	1.55-1
HOWTIZ [J. Maiben]	115	7	8	7²	7²	5²	3²	6.21-1
*FREIGHT CLERK [W. Saunders]	110	5	4	4½	6²	3²	4²	7.96-1
*COMET [T. Martin]	110	3	7	8²	8²	7²	5²	47.37-1
CORAL BEACH [J. Kellum]	115	2	5	5²	4²	6²	6²	16.21-1
*CRESCENT CITY [T. Salazar]	103	4	6	6²	5²	8²	7²	18.20-1
*HOMEWOOD [E. Arcaro]	110	1	1	1²	3²	4²	8	16.50-1

*Apprentice allowance claimed. Time, :24 2-5, :50, 1:17 2-5, 1:44 1-5, 2:14 4-5. Two dollar mutuels paid: Gabbo, $8.04 straight, $4.34 place, $3.36 show; High Storm, $3.56 place, $2.52 show; Howtiz, $3.50 show. Winner trained by owner. Went to post at 4:56½. At post 4 minutes. Start good from gate. Won ridden out; place driving.

SEVENTH RACE—Mile and a furlong. Three year olds and up. Claiming. Purse $1,000. Net value to winner, $750; second, $150; third, $75; fourth, $25.

Horse and jockey—	Wt	PP	St	¼	½	Str	Fin	Eq odds
*STONE MARTIN [W. Wright]	110	6	2	2½	1½	1²	1²	6.12-1
SUNFIRE [J. Smith]	115	7	6	6²	3½	3²	2²	7.19-1
EL PUMA [M. Rose]	103	5	5	7²	6½	2²	3²	20.86-1
*CHEVE [T. Salazar]	105	2	4	5²	4½	6²	4²	6.76-1
*WORLDLY LAD [J. Neel]	103	3	3	4²	5½	4²	5²	29.63-1
CULLODEN [A. Dickey]	117	8	8	8²	7²	7²	6²	7.58-1
DODGSON [W. Frook]	115	1	1	1½	1½	6²	7²	8.15-1
ENGLEWOOD [A. Richard]	110	4	7	8	8	8	8	24.05-1

*Apprentice allowance claimed. Time, :25, :50, 1:15, 1:43 3-5, 1:57. Two dollar mutuels paid: Stone Martin, $14.24 straight, $4.80 place, $4.04 show; Sunfire, $3.14 place, $2.72 show; El Puma, $7.26 show. Winner trained by C. Clausen. Went to post at 5:30½. At post 2½ minutes. Start good from gate. Won easily; place driving.

TODAY'S SELECTIONS

WASHINGTON PARK.

1—Zone, Hamilton & Oots entry, Tweeny.
2—Red Whisk, Coe & Creech entry, Charles & Young Bros. entry.
3—Portmanteau, Stock Market, Cayuga.
4—HIGH PROOF, Blackstrap, Playdale.
5—Evening, Suntica, Late Date.
6—South Seas, Runar, Trieze.
7—Stop Gap, Typhoon, Duellist.

BELMONT PARK.

1—Charleigh, Swatter, Sergt. Donaldson.
2—Sun Eclipse, Mantonian, Brown Ruler.
3—CATERWAUL, Wedding Ring, Clarify.
4—Bleinheim, Magyar.
5—Mad Pursuit, Osculator, Fatreno.
6—Sun Captor, Loughport, Kerry Patch.

BELMONT PARK RESULTS.

FIRST RACE—Purse $1,000, claiming, two year olds, five furlongs:

Eva B. 109 [Coltiletti]	7-2	7-5	7-10
Dome, 110 [Garner]		3-5	4-5
Adorland, 104 [Long]			2-1

Time, :59 4-5. Lei, Jacob's Ladder, Capt. Jerry, Axentea, Sherekhan, Saint Louis and Hello ran.

SECOND RACE—Purse $1,200, added, steeplechase, hunters, five year olds and up, about two and one-half miles:

*Bandit, 148 [Bassett]	11-20	1-5	Out
Moholi, 172 [Skinner]		4-5	1-5
Fairy Girl, 148 [Wolf]			1-1

Time, 4:53 2-5. *Land Boy and Coral Reef II. ran.

*A. F. Goodwin entry.

THIRD RACE—Purse, $1,000, claiming, three year olds and up, one mile:

Peacock Alley, 105 [Gilbert]	6-1	5-2	6-5
Glendair, 110 [Rose]		8-5	4-5
Charon, 110 [Mills]			4-5

Time, 1:39. Lanwill, Amusement, Bob Shannon, Sultry, Hall Columbia, *Easter Play, Blue Blitzen, Flaming Mamie and Bounding Deep ran.

*Trainer P. Williams entry.

FOURTH RACE—Purse, $1,200, added, handicap, three year olds and up, one mile:

Risque, 126 [Steffen]	1-1	1-4	Out
Star Trick, 108 [Fields]		1-2	Out
Dark Charmer, 98 [Mills]			Out

Time, 1:37 3-5. Delicacy ran.

FIFTH RACE—Purse $1,000, conditions, maiden two year olds, five furlongs:

Dynastic, 116 [Kurtsinger]	20-1	8-1	4-1
Stealing Away, 115 [Rob'son]		2-1	1-1
Octaroro, 115 [Gilbert]			1-1

Time, 1:00. Resurrection, Marvan, Crowning Glory, Keep Out, Bold Lover, Hedric, Get Ready, Pulis, Royal Guard and Crapshooter ran.

SIXTH RACE—Purse $1,000, claiming, 3 year olds and up, 7 furlongs:

Blind Bowboy, 116 [Fator]	3-5	11-20	1-4
Tanas, 104 [Gilbert]		8-1	3-1
Cambal, 105 [Steffen]			2-1

Time, 1:24 4-5. Renaissance, Judge Schilling, Despoil, and Pending ran.

BELMONT PARK ENTRIES.

FIRST RACE—Purse $1,000, claiming, 3 year olds and up, 7 furlongs:

Scoutmaster	111	*Sergt. Donaldson	115
Sextol	112	Crimson Rose	100
*Waterway	112	Night Patrol	115
*Jamison	106	Charleigh	116
*Swincraft	106	†Spanish	106
Swatter	116	Prince Bonnie	111

SECOND RACE—Purse $1,200, steeplechase selling, 4 year olds and up, about 2 miles:

†Brown Ruler	138	†Wolf Run	136
Sun Eclipse	143	†Blue Banner	132
Mantonian	143	Drapeau	143
*Capt. Charles	130	*Fair Moss	133
Queen's Pal	140		

THIRD RACE—Purse $5,000, added, 2 year olds, 5 furlongs:

Sunarcher	122	Caterwaul	122
Wedding Ring	122	Rapscallion	122
Sun Captor	122	Arrowswift	122
Grand Time	122	Iseult	119
Glorify	119	Clarify	122
The Pelican	122	Orphean	122

FOURTH RACE—Purse $1,200, added, 3 year olds and up, 1¼ miles:

Bleinheim	128	Magyar	100

FIFTH RACE—Purse $30,000, added, 2 year olds, 1¼ miles:

Sunmelus	126	Faireno	126
Tion	126	Gusto	126
Flagpole	126	Laughing Queen	121
Samarica	126	Osculator	126
Mad Pursuit	126	Jimmy Suiro	126

SIXTH RACE—Purse $1,000, conditions, 3 year olds, 4½ furlongs:

Bronze Saint	112	Jungle King	112
Sun Captor	112	Lourhport	120
Sun Archer	112	Terrier	112
Lucky Chance	112	Peturnal	119
Kerry Patch	112	Maebee	109
Pachero	112		

*Five pounds claimed. †Seven pounds claimed. ‡Ten pounds claimed.

Weather drizzling, track fast.

WASHINGTON PARK ODDS & JOCKEYS

[WEATHER CLEAR; TRACK GOOD.]

FIRST RACE—Purse $1,000, allowances, 3 year olds and up, 6 furlongs:

Horse.	P. P.	Wt.	Jockey.	Odds.
Zone	13	111	F. Burley	15-1
†Babe Wells	3	107	M. Rose	20-1
†Mannerism	7	107	M. Rose	20-1
Tweeny	18	102	H. R. Riley	6-1
Gold Tip	17	107	E. Pool	30-1
*Louie Dear	2	107	C. Corbett	8-1
Commandman	15	107	M. Knight	30-1
Dark Hope	19	110	No boy	5-2
Deever	9	102	No boy	30-1
Renewed	6	107	H. Schutte	3-1
*Black West	14	110	C. Corbett	6-1
Ballyhoo	16	110	No boy	10-1
Winding On	5	107	No boy	30-1
Maj. Lanphier	12	111	No boy	6-1
Vox Pop	4	107	D. McAul'fe	30-1
Hoosier Prince	8	107	A. Anderson	15-1
Brown Bonnet	1	102	No boy	30-1
Big Play	10	107	L. Cun'ham	15-1
Stuart	20	110	No boy	15-1
Gift of Roses	11	102	No boy	15-1

*J. Howard entry.
†C. E. Hamilton and H. Oots entry.

SECOND RACE—Purse $1,000, allowances, 2 year olds, 5 furlongs:

Red Whisk	13	115	H. Fisher	6-5
†Bronx Park	5	115	T. Salazar	4-1
†Polygeny	18	105	T. Salazar	4-1
‡Sun Gros	20	110	J. Maiben	15-1
‡Stimoway	8	105	J. Maiben	15-1
†Mighty Atom	19	108	No boy	30-1
North Mill	7	110	W. Garner	8-1
†Fair Image	14	105	C. Corbett	30-1
Le Bruyere	17	115	J. Pollard	8-1
Sand Boot	12	108	J. Leyland	30-1
*Royal Blunder	15	108	H. Schutte	10-1
†At Top	9	105	No boy	30-1
*Metaurus	10	108	C. Callahan	10-1
†Parting Shot	4	108	C. Corbett	30-1
Mt. Washington	6	108	M. Rose	15-1
Danton	3	108	No boy	30-1
Snorky	11	115	R. Jones	20-1
Hour Zev	1	108	No boy	30-1
Lerack	16	115	C. E. Allen	30-1
‡Fayette Prince	2	105	M. Rose	15-1

*Audley Farm Stable entry.
†M. Hirsch entry.
‡W. R. Charles and Young Bros. entry.
‡C. E. Hamilton and H. Oots entry.
‡W. R. Coe and B. Creech entry.
‡H. P. Headley and Beaumont Stable entry.

THIRD RACE—Purse $1,000, claiming, 3 year olds and up, 6 furlongs:

Portmanteau	17	114	R. Jones	5-1
Stock Market	12	113	E. Gianelloni	6-1
Cayuga	4	114	C. Corbett	6-1
Scotland's Glory	18	114	O. Clelland	30-1
Black Comet	11	113	W. Wright	3-1
Jodhpur	7	111	No boy	30-1
Portcodine	3	111	T. Salazar	5-1
Dunny Boy	9	108	No boy	20-1
Black Log	5	114	O. Laidley	10-1
Gracious Gift	6	114	R. Monti'y	30-1
Smear	14	114	No boy	10-1
Sir Satin	13	108	R. Jones	20-1
Gay Bird	19	114	No boy	15-1
Predict	1	108	C. Corbett	20-1
Mad Career	8	108	No boy	15-1
Jack Collins	16	114	M. Knight	15-1
Grand Prince	10	113	W. Garner	15-1
Sunday	15	98	H.L. Fischer	15-1
Patricia Marian	6	109	H. Fisher	15-1

FOURTH RACE—Purse $1,000, claiming, 3 year olds, 1 mile:

High Proof	3	112	C. E. Allen	5-1
Blackstrap	4	111	No boy	3-1
Playdale	10	112	M. Lewis	20-1
Durango	1	112	R. Jones	4-1
Badminton	9	109	R. Tilden	30-1
Billy Jones	2	111	C. Corbett	6-1
Fairlee	6	102	H.L. Fischer	20-1
Dis Dat	7	106	No boy	6-1
Habanero	8	105	T. Salazar	15-1
Va Carriendo	5	111	No boy	8-1
Thistle Ace	11	112	H. Fisher	15-1

FIFTH RACE—Purse $10,000 added, 3 year old fillies, 1¼ miles:

Evening	6	121	L. McAtee	4-5
Suntica	5	121	J. Maiben	4-1
Late Date	1	116	H. Schutte	30-1
I Say	7	116	C. E. Allen	3-1
*Princess Ivre	4	116	No boy	10-1
Depression	3	116	H. Fisher	15-1
*Princess Camelia	4	116	C. McCr'en	10-1

*Mrs. J. Marsch entry.

SIXTH RACE—Purse $1,000, claiming, 4 year olds and up, 1¼ miles:

South Seas	3	113	O. Clelland	8-1
Runar	18	108	J. Neel	4-1
Trieze	9	110	No boy	30-1
Kentucky Ace	17	110	L. Geving	30-1
Ruane	16	113	J. Maiben	3-1
Draha	15	105	No boy	30-1
Eveline F.	4	111	J. Smith	6-1
Royal Pan	10	110	C. Corbett	30-1
Ed Lark	2	110	No boy	10-1
Thistle Arlous	8	110	No boy	30-1
Sanion	19	113	D. McAul'fe	10-1
Laurie	5	105	C. King	30-1
Irene T.	11	100	W. Wright	10-1
Plutarch	14	110	No boy	20-1
Cuddle	13	105	R. Finnerty	10-1
Scarlet Bridge	1	110	No boy	15-1
Chehalis	12	105	No boy	12-1
Roy	7	110	H. Fisher	15-1
In Haste	20	100	No boy	15-1
Battling On	12	110	No boy	15-1

SEVENTH RACE—Purse $1,000, claiming, 4 year olds and up, 1⅛ miles:

Stop Gap	2	111	No boy	8-1
Typhoon	6	110	O. Clelland	20-1
Duellist	7	110	No boy	12-1
Lady Messenger	13	105	No boy	30-1
Uncle Henry	10	108	J. Neel	8-1
Haramsade	10	108	C. Corbett	30-1
Tack	9	108	No boy	4-1
Alto	14	110	No boy	30-1
Tiger Flowers	4	110	J. McCoy	5-1
More Power	11	110	M. Lewis	30-1
Chum	18	105	No boy	5-1
Arabian	5	105	No boy	30-1
Leon Headley	18	110	C. E. Allen	6-1
Aregal	1	110	T. Roderick	30-1
Peter Peter	3	108	No boy	8-1
Crushed Stone	9	110	D. Meade	20-1
Punishment	12	105	No boy	10-1
Gunfire	20	110	W. Garner	20-1
Bobby Powers	17	110	C. Critch'd	15-1
Fortune's Fav'rite	15	105	W. Saunders	15-1

PETROLLE MEETS GROGAN.

Pittsburgh, Pa., June 3.—(AP)—Billy Petrolle, hard punching Fargo, N. D., veteran, and Tommy Grogan, Omaha lightweight, will meet in a 10 round bout in Pittsburgh June 15.

Jackson Park Yachts Race to Calumet Buoy

BY CHARLES BARTLETT.

The Jackson Park Yacht club will present the feature of today's sailing program along the lake front with the first distance race of the season, the annual run to the Calumet gas buoy, which has been a favorite objective for south side sailors for several years.

The Chicago Yacht club will hold the second race of its A series off Belmont harbor, while the Columbia Yacht club will sail over its new course, running from the Van Buren street gap to the World's Fair grounds in preparation for the club's 41st annual race to Michigan City June 18.

Buoy Has Own History.

The Calumet gas buoy is more than a local marker to be used only as the terminal of a yacht race, and has a history all its own. It has reared its framework 10 feet above the water for years, and is one of the best known markers on the great lakes for skippers of grain, ore, and coal boats. It ranks with the White Shoal light, Gary's Reef lightship, Point Betsie, and the Manitou lightship.

The Jackson Park club's race to the buoy, with its blinker and bell lying about a mile off the old South Chicago light, will start at 3 o'clock today, when the yawls and schooners report at the starting line. They will be followed by the 30 and 35 foot sloops and the Q boats. The jacks and stars will not make the trip to the buoy, sailing over the regular club course instead. Among those going to the buoy will be the Jedsry-Kowski-Kallgren Princess, which won the Skipper's cup on Memorial day; Bob Benedict's Bagheera, Fran Byrne's Flight, Bert Williamson's Edith III, and the O'Rourke brothers' Intruder.

Gossoon II. Doubtful Starter.

The series A race at Belmont harbor will include R class boats, eagles pups, stars, and universal yawls. It is doubtful whether the Vail-Faurot R boat, Gossoon II, built by Secretary of the Navy Charles Francis Adams, will start today. The crew is awaiting the arrival of a new spar. The eagles and pups are expected to send full fleets to the starting line.

SCHOOL TEACHER WINS WOMEN'S BILLIARD TITLE

Miss Georgia Veatch, an instructor in physical education and English at Sabin Junior High school, is the first women's pocket billiard champion of Chicago. Miss Veatch won the title by defeating Miss Eleanor Heine of the Pioneer club, and Miss Myrtle Olson of the Neva Recreation in the final of the three night tournament at Mussey's Wabash avenue room last night.

In the first game Miss Heine defeated Miss Olson, 15 to 1 in 20 innings. Then Miss Veatch defeated Miss Olson, 15 to 7 in 21 innings. In the deciding game Miss Veatch triumphed over Miss Heine, 15 to 12 in 19 innings.

GETTING UP IN HIGH ALTITUDES

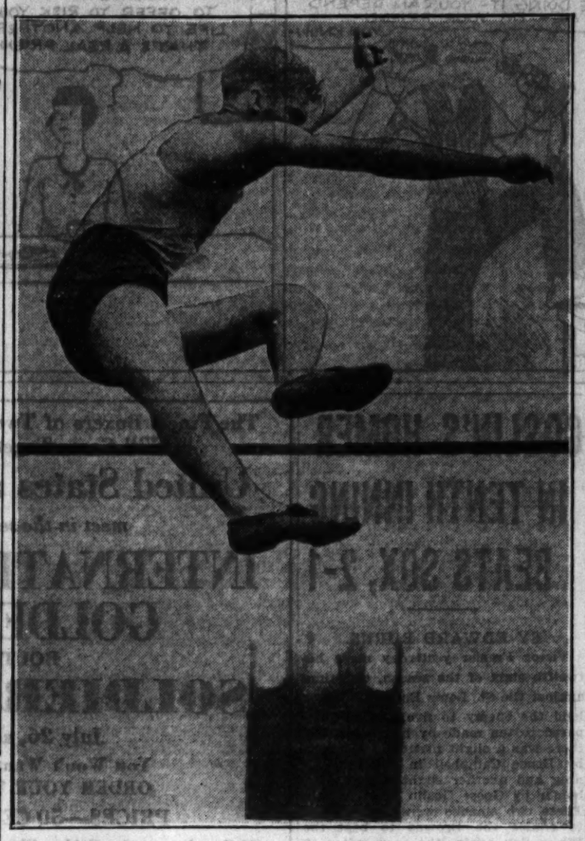

Jack Walker of North Dallas (Tex.) High school soars over the bar of the high jump standard at Stagg field, where he will compete today in the national interscholastic track meet. [TRIBUNE Photo.]

Minor Leagues

AMERICAN ASSOCIATION.

	W	L	Pct.		W	L	Pct.
Minneapls	28	18	.609	Columbus	25	23	.521
Indianapols	26	18	.591	Louisville	18	28	.439
Milwaukee	25	19	.568	Toledo	18	26	.409
Kansas City	23	21	.523	St. Paul	15	28	.349

PACIFIC COAST LEAGUE.

	W	L	Pct.		W	L	Pct.

BRAVES DEFEAT DODGERS, 6 TO 5, IN LAST INNING

Worthington's Double Breaks Deadlock.

Brooklyn, N. Y., June 3.—[Special.]—The Boston Braves won a 6 to 5 decision over the Brooklyn Dodgers today when Bob Worthington's double in the ninth broke up a close ball game. The Dodgers were off to a three run lead early in the game, but the Braves hit Lefty Clark in the sixth and tied the score. Hack Wilson connected for his third home run in two days. It came off Frankhouse in the third.

BOSTON.	Ab	R	H	P	A
Mar'lle,2b	3	1	2	6	1
Urb'ski,ss	4	2	1	1	2
Leach,cf	4	0	2	2	0
W'rth'n,lf	5	1	3	3	0
Sch'ich,rf	5	1	2	0	0
Shires,1b	5	0	0	9	1
Akers,3b	4	1	3	1	3
Spohrer,c	4	0	1	8	3
Fr'h'se,p	1	0	0	0	1
Cun'h'm,p	2	0	1	0	0
Cantw'l,p	0	0	0	0	0
	35	3	10	27	13

BROOKLYN.	Ab	R	H	P	A
Fred'ck,cf	3	1	1	2	0
Taylor,cf	1	0	0	0	0
Finn,3b	4	0	2	0	2
O'Doul,lf	3	0	4	0	0
Wilson,rf	5	1	2	1	0
Ro'field,rf	0	0	0	0	0
Cuc'llo,2b	3	1	0	7	4
Johns'n,rf	4	0	0	0	0
Slade,ss	4	0	1	4	5
Lopez,c	4	1	3	2	1
Kelly,1b	3	1	0	7	0
Caldw'l,1b	1	0	0	3	0
W.Clark,p	1	0	0	0	1
W.Mo're,p	1	0	0	1	1
	†38	5	15	27	14

*E. Clark batted for Frankhouse in fifth. †Stripp ran for Wilson in eighth and Sukeforth batted for W. Moore in ninth.

Boston	200 003 001—6
Brooklyn	011 210 000—5

Errors—Urbanski, Finn, Caldwell. Runs batted in—Urbanski, Worthington [2] Schulmerich, Akers, Cunningham, Lopez, Wilson, Frederick, Finn. Two base hits—Worthington [2], Schulmerich, Cunningham, Lopez [2, Frederick, Cuccinello. Three base hit—Urbanski. Home run—Wilson. Sacrifices—Kelly, Lopez, Leach, Urbanski. Double plays—Slade to Cuccinello to Kelly, Akers to Marranville to Shires, Slade to Kelly. Bases on balls—W. Moore, 2; Frankhouse, 1; Cunningham, 4; Cantwell, 1. Struck out—Clark, 1; Frankhouse, 3; Cunningham, 4. Hits—W. Clark, 11 in 5 2-3 innings; W. Moore, 3 in 3 1-3; Frankhouse, 10 in 4; Cunningham, 5 in 3 1-3; Cantwell, none in 1 2-3. Winning pitcher—Cantwell. Losing pitcher—W. Moore. Umpires—Rigler, Barr and Donnelly. Time—2:26.

Indians Whip Tigers Twice in Double Bill

Detroit, Mich., June 3.—(AP)—Cleveland took both ends of a double header from the Detroit Tigers today, winning the first, 3 to 1, and then pounding four Bengal pitchers for a 10 to 7 victory in the nightcap.

Wes Ferrell won his third straight triumph and his eighth of the year in the first game by hitting a home run over the score board in the fifth to score Montague ahead of him and break up a pitching duel with Bridges. Although Detroit pounded out fifteen hits in the final to Cleveland's eleven, the Indians bunched their hits to better advantage and profited by eight passes.

CLEVELAND.	Ab	R	H	P	A
Porter,rf	4	0	3	2	0
Cissell,2b	5	0	0	0	7
Averill,cf	4	0	1	2	0
Vosmik,lf	3	0	0	2	1
Morg'n,1b	3	1	1	15	0
Sewell,c	4	0	2	4	0
Kamm,3b	4	0	1	0	0
Mont'ue,ss	4	1	1	2	1
Ferrell,p	4	1	1	1	4
	35	3	10	27	13

DETROIT.	Ab	R	H	P	A
Davis,1b	4	0	2	14	2
Rogell,ss	3	1	1	2	6
Stone,lf	4	0	2	1	0
Geh'er,2b	4	0	1	2	4
Walker,cf	4	0	0	2	0
Johns'n,rf	4	0	0	0	0
Rich'on,3b	3	0	2	0	4
Ruel,c	3	1	0	6	0
Bridges,p	3	0	0	0	4
*White	1	0	1	0	0
†Alexan'r	1	0	0	0	0
	34	1	9	27	20

*Batted for Richardson in ninth. †Batted for Ruel in ninth.

Cleveland	000 020 010—3
Detroit	001 000 000—1

Errors—Sewell, Gehringer. Runs batted in—Gehringer, Ferrell [2], Kamm. Two base hits—Averill, Richardson, Porter. Home run—Ferrell. Sacrifice—Morgan. Double plays—Gehringer to Rogell to Davis; Vosmik to Sewell; Cissell to Montague to Morgan. Bases on balls—Bridges, 2; Ferrell, 1. Struck out—Bridges, 3; Ferrell, 2. Umpires—Ormsby and Dineen. Time—1:43.

SECOND GAME.

CLEVELAND.	Ab	R	H	P	A
Porter,rf	5	2	1	3	0
Cissell,2b	2	1	1	1	1
Averill,cf	4	1	2	2	0
Vosmik,lf	5	0	0	4	0
Morgan,1b	2	1	1	8	0
Myatt,c	4	1	1	5	0
Kamm,3b	4	1	1	0	4
M'ague,ss	5	2	2	3	3
Harder,p	3	1	2	0	0
Connally,p	0	0	0	0	0
	34	10	11	27	8

DETROIT.	Ab	R	H	P	A
Davis,1b	5	0	1	12	0
Rogell,ss	5	1	3	2	4
Stone,lf	4	1	2	2	0
Geh'er,2b	3	2	2	3	4
Walker,cf	5	0	2	2	0
John'n,rf	5	0	2	2	0
Rich'on,3b	4	1	1	0	4
Hayw'th,c	5	1	2	2	2
Wyatt,p	2	0	0	1	3
Herring,p	0	0	0	0	0
Goldst'n,p	1	0	1	0	0
Hogsett,p	1	1	1	0	0
	*43	7	15	27	15

*White batted for Richardson in ninth.

Cleveland	012 022 210—10
Detroit	200 012 110— 7

Errors—Montague, Hogsett. Runs batted in—Averill [4], Rogell [3], Harder [3], Walker [2], Johnson [2], Myatt, Vosmik, Porter. Two base hits—Stone, Morgan, Walker, Goldstein, Johnson, Hogsett. Three base hit—Averill. Stolen bases—Rogell [2], Johnson. Sacrifices—Cissell [2], Kamm. Double plays—Gehringer to Rogell to Davis; Wyatt to Davis. Bases on balls—Wyatt, 4; Herring, 1; Goldstein, 2; Connally, 1. Struck out—Wyatt, 2; Harder, 3; Connally, 1; Hilts—Wyatt, 6 in 4 1-3 innings; Herring, 3 in 2-3 [none out in sixth]; Connally, 3 in 3. Winning pitcher—Harder. Losing pitcher—Wyatt.

Who's Who in Women's Golf

By Betty Eckersall

Mrs. Willard McAllister, after a ten year absence from competition, is woman's champion of the Mohawk Country club. She gained that honor last year by a 2 to 1 victory over Mrs. Charles McDyer in a 36 hole match. Canteen service for the Red Cross took Mrs. McAllister from her favorite sport.

MRS. WILLARD McALLISTER.

Mrs. McAllister shot 91 for her first round of the season on the Mohawk course. "My short game is best," said Mrs. McAllister. "Last year while playing for the club championship I just saved the match by my short game. This year, George Smock, Mohawk professional, has been showing me how to improve my other shots. The new ball has helped my tee shots considerably.

"Mr. McAllister intends to play this year and we plan to get in a lot of golf when he turns from work in the evening. Thus I expect to play about 36 holes a day."

Mrs. McAllister also is a veteran sailor, having made many trips on the Beverly, a trim schooner in which her husband has an interest.

MOON MULLINS—WELCOME, STRANGER!

OF ALL THE BUMS YOU'VE EVER BRUNG INTO THIS HOUSE, THAT FOURFLUSHER TAKES THE CAKE! IF I EVER SEEN DEADBEAT WROTE ALL OVER A MAN—
SHHH HUSH!
I DON'T CARE IF HE DOES HEAR ME!
HUH?
HE'S JUST GOIN' UNDER THE NAME OF OSCAR BURLAP TO SHAKE THE PESTS THAT'S AFTER HIS MILLIONS— THAT'S BURLAP P. MULLINS!
WHY MY DEAR MR. BURLAP— WHERE ARE YOU GOING?
Reg. U. S. Pat. Off.: Copyright, 1932, by The Chicago Tribune.

Cubs Lose in 11th as Piet Hits Homer

[Continued from first sport page.]

to Herman, and the inning ended with Vaughan fouling to English.

Something almost happened in behalf of the Cubs in the fifth. Smith flied out, after which Richbourg singled and Herman survived on Traynor's bad throw. English tapped into a forceout and so did Hornsby. There were two Cubs on again in the sixth. Grimm walked with one gone, Hemsley lined to Baby Waner and Jurges singled to left. Smith couldn't get them around. Hornsby failed to hit again in the seventh after English had singled with two out.

Traynor's second triple, a bounder which jumped over Hornsby's head, opened the seventh and started the Pirates on their way to two runs. Barbee popped to Hemsley for the second time, but Suhr was a bit more turbulent. He let go with a terrific drive which came down against the center field fence for a three bagger, Traynor scoring. Piet hammered one back at Smith, who reached up only to have the ball roll off his glove and go into center for a single on which Suhr registered. Smith set down the next two men.

Steve's Sub Doubles.

Gudat, who was subbing for the ailing Stephenson, doubled over third to open the eighth, and the Cubs promptly lined up for their three run rally. Grimm's single to center put Gudat across. Hemsley pushed a single past Piet, who had started over to cover second. Jurges filled the bases by beating out a bunt. Smith rolled to Swetonic and Grimm was forced at the plate, but Richbourg's single to right gave Hemsley and Jurges a chance to score. Smith overran second on the throw in and was killed off, after which Herman ended it with a liner to Baby Waner.

Smith invited disaster in the home eighth by letting Baby Waner walk. He legged it for third on Brother Paul's single to center. Lloyd ran home while Paul was being forced on Vaughan's grounder. Traynor lined to Gudat, but Barbee revived the movement by singling to left. Suhr walked, loading the bases. Piet then bounced a phoney single over English to score Vaughan and Barbee. Smith then quit and May smothered Grace on a pop to Herman.

Cubs Tie It Without Hit.

The Cubs tied it in the ninth, but it wasn't anything to shout about. They did it without the use of a hit. English led off with a roller to Piet, who fumbled momentarily and then turned loose a peg that Suhr neglected to hold. Hornsby was passed as a matter of courtesy and precaution. Gudat sent L. Waner into deep center for a tall fly, and English dashed to third after the catch. Then Grimm flied to the same spot and English scooted home with the tying tally.

The Cub eleventh was the day's heartbreaker. Herman kicked off with a single to center and sprinted to third when English punched a single through the right side of the diamond. This was where Hornsby made his fatal mistake. He started to swing at a third strike and pulled back, but not soon enough, and Umpire Klem ruled him out. Gudat popped to Suhr and Grimm bounced into a force-out. Then Piet ended it with his home run.

HELEN MOODY REACHES FINAL IN FRENCH PLAY

AUTEUIL, France, June 3.—(AP)—Mrs. Helen Wills Moody, already holder of the doubles title with Elizabeth Ryan, tonight remained as sole hope of the United States to annex another crown in the French tennis championships. Mrs. Moody, three times holder of the singles title, will seek her fourth championship Sunday in the finals against Mme. Rene Mathieu, France's leading woman player, who defeated Betty Nuthall of England in the semi-finals today, 6-2, 6-4.

Henri Cochet took care of the last American invader, Gregory Mangin, in the men's singles quarter final, 6-3, 7-5, 5-7, 6-3.

Menzel, veteran Davis cup player, sprang an upset in defeating Fred Perry, English internationalist, 2-6, 6-1, 1-6, 6-3, 7-5, and De Stefani eliminated another English player, H. G. N. Lee, 6-3, 9-7, 6-2. Bernard gained his semi-final berth by defeating G. Lyttleton Rogers, the giant Irishman, 6-4, 6-8, 6-4, 3-6, 6-2.

AKRON TO RETAIN ITS FRANCHISE IN CENTRAL LEAGUE

Akron, O., June 3.—[Special.]—Akron will remain in the Central Baseball league, it was announced by Edwin O. Miller, auditor of the circuit, late this afternoon. Previously it appeared as the Akron franchise would be transferred because attempts to raise $500 failed, but money was rushed from Dayton and efforts will be made to raise an additional $4,000, the amount of the existing deficit.

Akron was scheduled to play here, but the schedule has been rearranged and the Tyrites will meet Fort Wayne tomorrow, Sunday and Monday at Fort Wayne, Ind. The money rushed here today will be distributed among the players.

TICKET MONEY FOR GERMANS

William Sturm (left) of The Chicago Tribune presents check to Werner Schuller, consul of Germany, to defray expenses of the German amateur champions to Chicago, where they will meet the Golden Gloves team in an international match at Soldiers' field July 26. The gentleman in the center is Reinhard Scheunemann, chancellor of the German consulate, who will forward the check to Germany. [TRIBUNE Photo.]

Frazier Allows Only 5 Hits, but 2 Are Homers; Sox Lose, 2 to 1

[Continued from first sport page.]

vanced on Hodapp's tap to Storti, but perished when Campbell made a handsome catch of Blue's fly to right center.

Frazier led off the Sox third with a double to right center and reached third while Funk was beating out a bunt to Blaeholder. Hayes tapped to Storti, who made a nice one handed pickup and threw out Frazier at the plate, Funk stopping at second. Blaeholder slowed down Selph's smash, enabling Melillo to grab the ball and step to second to force Hayes. Storti made another nice play to pick up Hodapp's roller and throw him out.

Hurrah! They Tie It Up.

In the third, fourth, and fifth innings not a Brownie reached first. Schulte broke the calm by singling with one down in the sixth, but Burns flied to Hayes in short center and Schulte was caught in an effort to steal second. In the Sox sixth Hodapp got on base by dint of a double after eight preceding basemen had failed to reach first. There were two out, however, and Johnny died on Blue's pop to Storti.

The Sox tied the score in the seventh before the first out had been accomplished, but failed to progress further. Kress beat out a bunt toward third and went to third on Fothergill's single to left. Berry singled to left, scoring Kress and putting Fothergill on second. Rothrock was sent to second to run for Fothergill. Frasier fanned on three attempts to bunt, Funk flied to Goslin and Sullivan, batting for Hayes, grounded out to Burns.

The Sox developed another threat in the ninth, when Berry doubled to the scoreboard with one out. But Frasier fouled to Ferrell and Funk flied to Schulte.

Goslin's homer was on the first pitch in the tenth inning and landed six rows up in the upper deck of the right field stand.

In the Sox end of the tenth Selph singled with one out, then Hodapp fouled to Ferrell. Blue walked, but Kress ended the game with a grounder to Levey which forced Blue at second, Levey to Melillo.

If You Have Tears—

ST. LOUIS.	Ab	R	H	P	A
F.Sch'te,cf	4	0	1	3	0
Burns,1b	4	0	0	9	0
Campb'l,rf	4	1	2	2	0
Goslin,lf	4	1	1	7	0
Ferrell,c	4	0	0	4	0
Melillo,2b	4	0	1	2	1
Storti,3b	4	0	0	2	3
Levey,ss	3	0	0	0	1
Bl'holder,p	3	0	0	1	3
	34	2	5	30	8

CHICAGO.	Ab	R	H	P	A
Funk,cf	5	0	1	4	0
Hayes,2b	3	0	1	3	2
Appling,2b	1	0	0	1	0
Selph,3b	5	0	1	2	1
Hodapp,lf	5	0	1	4	0
Blue,1b	4	0	1	8	0
Kress,ss	5	1	1	2	2
Roth'ck,lf	3	0	1	3	0
Berry,c	4	0	2	2	2
Frasier,p	4	0	1	0	0
	*41	1	10	30	7

*Sullivan batted for Hayes in seventh.

St. Louis	100 000 000 10—2
Chicago	000 000 100 00—1

Error—Levey. Runs batted in—Campbell, Berry, Goslin. Two base hits—Melillo, Frasier, Hodapp, Berry. Home runs—Campbell, Goslin. Stolen base—Campbell. Left on bases—St. Louis, 2; Chicago, 11. Base on balls—Blaeholder, 1. Struck out—Blaeholder, 1; Frasier, 2. Balk—Blaeholder. Umpires—Hildebrand and Owens. Time—1:48.

Grimes and Meine to Pitch Final of Cub-Pirate Series

[Chicago Tribune Press Service.]

Pittsburgh, Pa., June 3.—Burleigh Grimes, whose start against the Cardinals last Monday wasn't much of a success, will be Manager Hornsby's pitching pick for the final of the series here tomorrow. The Pirate chores will be handled by Heine Meine, who neglected to sign his contract until ten days ago.

The Cubs have had pretty fair luck with the Pirates so far this season. The record now stands six wins for the Chicagoans and three for the locals.

Kiki Cuyler, who suffered a foot fracture in the game of April 24, will be with the Cubs when they leave Chicago Sunday night. It will take him at least a couple of weeks to get back into playing trim.

Riggs Stephenson's absence today was due to soreness caused by his collision with Grace at the plate yesterday. The old fellow's right ankle was puffed up like a pouter pigeon's neck. He probably will be able to resume work tomorrow.

KING LEVINSKY ON COAST TO TALK OVER BAER BOUT

Los Angeles, Cal., June 3.—(AP)—King Levinsky, heavyweight boxer, arrived here with his sister-manager, Mrs. Lena Levy, today to discuss with Promoter Jack Dempsey plans for his bout at Reno, Nev., July 4, with Max Baer.

Levinsky plans to go to Reno Tuesday to start training for the 20 round fight. His sister predicted a knockout victory over the Livermore, Cal., heavyweight if "the King connects with the left hook which floored Mickey Walker" in their recent Chicago bout. Levinsky lost that fight by a decision.

CHICAGO LOSES TO WISCONSIN IN BIG TEN FINALE

Madison, Wis., June 3.—[Special.]—Jake Sommerfield's triple in the second inning scored three runs and enabled Wisconsin to defeat Chicago, 5 to 1, in the final game of the Big Ten baseball season. Sommerfield had the better of Roy Henshaw in a mound duel, keeping the Maroon hits scattered. Frank Howard was named captain of the Chicago nine for 1933, the vote being taken just before game time. Score:

Chicago	000 100 000—1 9 3
Wisconsin	030 200 00*—5 7 1

Batteries—Henshaw and Howard; Sommerfield and Griswold.

Tribune Cruise for Boy Scouts Starts June 27

BY BOB BECKER.

Ahoy, Chicago Boy Scouts! The fifth annual CHICAGO TRIBUNE canoe cruise and camping trip, conducted in coöperation with the Chicago Council of Boy Scouts, will start the morning of June 27. All Scouts who want to join this delightful excursion down the Fox river should send applications at once.

All Chicago Scouts between 15 and 18 years of age who hold the rank of first class and have canoeing and swimming merit badges are eligible. Aurora is the starting place.

Will Visit Indian Sites.

The expedition will travel down stream, camping along the way and stopping to visit interesting places en route as, for example, the state game farm at Yorkville. Historical sites, especially those connected with the early Indian occupation of the Fox, will be visited. At Fox river dells, on the lower part of the river, camp will be made for several days so that the party can fish, hold swimming contests, and explore caves in the high sandstone bluffs which stretch along the river near the town of Wedron, Ill.

All camping equipment, including pup tents, but exclusive of blankets and other personal items, will be furnished by the camp department of the Chicago Council. Scout headquarters has prepared a special application blank which may be secured from the local scoutmaster or from Scout headquarters at 7 West Washington street.

Scoutmasters to Lead.

As has been the custom on TRIBUNE canoe and camping trips, two experienced scoutmasters will supervise the recreational program of the cruise. One of the leaders also will be charged with the problem of the commissary department.

The Fox river trip will give Scouts a chance to practice their camping and woodcraft tricks. The boys will sleep under canvas during the cruise and cook over open wood fires, with every one helping with the chores. They will be taught how to improve their canoe work. There will be hours for bird study and nature lore, and ample opportunity for swimming, fishing, and other outdoor sports.

Every member of the party is required to pick his camp site, pitch his own tent, make his bed and transport his outfit in his canoe. In this manner the canoe cruise becomes a traveling school for campcraft and outdoor lore.

Return to Illinois Waters.

The 1932 cruise marks a return of this annual outdoor excursion to Illinois. In 1928 the first TRIBUNE cruise was down the Rock river from Rockford to the Mississippi river. The following year 18 Scouts tackled the Muskegon river in Michigan. In 1930 the cruise was staged on the picturesque Tippecanoe river in Indiana. The fourth state to be visited was Wisconsin, last year, when 18 husky Scouts, most of whom held the rank of Eagle Scout, conquered 125 miles of rough water in the Flambeau river.

Every Scout chosen for the trip will have to pass a canoeing test. Although the Fox is not a rough stream filled with rapids that might tip over a canoe, it has been found advisable to test each boy's ability with a paddle. Announcement of the time of this canoeing test will be made later.

Meanwhile, hustle, you Scouts who want to hit the "flowing road" to fun and adventure. Get in your applications at once, because only a limited number can be taken. Any Scout who wants more detailed information can secure it by calling Roy Alm at Scout headquarters, State 3990.

LINDBLOM MEETS LANE TECH TODAY FOR PREP TITLE

Lane Tech will seek its second consecutive Chicago Public High School league baseball championship when it meets Lindblom, its rival in the finals last year, at Mills stadium, Kilpatrick avenue and Lake street, this afternoon.

Johnny [Bullet] Hari, who has won several victories this season, will pitch for Lane. Frank Narbut will hurl for Lindblom. Lane Tech suffered only one defeat this season, losing to Roosevelt, 2 to 1.

In the Wake of the News

EARLIER CHICAGO.

DEAR WAKE: As the American Derby at Washington Park on June 18 approaches I have in mind the American Derby of 1887 at old Washington Park, which proved disastrous to "hunch" and favorite players. Owner "Lucky" Baldwin had won the two previous Derbies and Jockey Isaac Murphy had ridden both of them.

In his stable Baldwin had a 3 year old maiden named Goliah, which was touted through the early spring as the fastest animal in training. As Derby day approached Baldwin definitely stated that Murphy would ride Goliah, and West, his lightweight, would be astride Miss Ford, a stablemate.

At post time the Baldwin entry was favorite. With two in a row and Murphy on both, it was a cinch for the third straight. Although Miss Ford was a wonderful mare she was to be the pacemaker, while Goliah was to come through in the stretch to win.

Miss Ford did her part as scheduled, but as the stretch run began Jockey West on Miss Ford saw there was no oncoming Goliah to take up the burden. He urged on the game mare, but she finished second to C. H. Todd, ridden by Jockey Hamilton. The mile and a half was run in 2:36½, with first money worth $13,690. H. M. B.

While not strictly of Chicago, this little incident could apply to the central states. It is an extract from the notes of an old settler referring to the opening of the first saloon in the little town of Winona, Minn., in 1852:

"Mr. Hedge opened a small boarding house with a bar and general assortment of good liquors. The place was frequented by river men, Indians, and a few of the early settlers. Liquor was cheaper than it has been since the Civil war. A gallon of good whisky could be bought for a quarter. This was enough to keep an uproar in the family for a week." O. R. Orr.

Obsolete Expressions.

"She could trot all day in the shade of a tree." Egyptian.

Gentlemen, the Kingfish!

Yes, I've heard of the Rumson Bulldog
And of Jack the Nonpareil;
I've seen Dundee and not on a jog
But giving some poor punk hell;
That those boys were good the world,
I'll tell—
They lugged my dough ev'ry fight—
But you'll only hear MY crazy yell
When Levinsky throws that right.

Schmeling, if you more ducats would sell
When you risk your title bright,
Consider the roar all crowds expel
When Levinsky throws that right.
Arthur Norris.

Perhaps This Is the Reason.

Many of us have stormed and raved while congress dillydallied and have wondered why these misrepresentatives of the American people did not finish up their business and go home. Helper D. P. S. supplies a tenable theory. He maintains they are afraid to go home and face their constituents.

This Wake Is Conducted By Harvey T. Woodruff. Help! Help!

June Stands For

Sixth month of the calendar . . . wedding bells . . . Republican and Democratic conventions . . . our birthday . . . longest day of the year . . . sweet young graduates . . . bathing girls. . . . "Now, if ever, come perfect days." M. G. B.

Do You Remember 'Way Back When:

"Choosing up and spelling down" was our favorite way of spending the last 15 minutes of school on Friday afternoons?—Rose of La Rose, Ill.

Browns Pick Bump Hadley to Face Sox

Bump Hadley, who went with Bruce Campbell, in the deal which brought Red Kress to the Sox, will pitch for St. Louis in the third game of the Browns-Sox series this afternoon. It may be Sam Jones for the Sox, but you never can tell.

Pete Daglia, pitcher recently obtained from Oakland, and Art Smith, pitcher recently obtained from Toronto, are due to join the Sox this morning. And both will pitch just as soon as they can master some of Fonseca's involved system of strategy signals. They never will learn all of Lew's signals, but they ought to be able to pick up enough in four or five days to make a start.

A crowd of 15,000 turned out yesterday. Many were ladies' day guests and a majority of the remainder were Chicago relatives of Bruce Campbell and Oscar Melillo. Bruce, in addition to a homer, pleased his folks with a wicked single. Oscar turned in a sizeable double to entertain his kin.

The Sox have outhit the Browns while losing two games to them. Thursday the hit tally was 10 to 8 and yesterday the count was 10 to 5. Some one has mentioned before now that they don't pay off on the hits.

The Washington Senators will follow the Browns to town. The first invasion of the eastern clubs begins next Tuesday.

300 Policemen to Compete in Annual Golf Tourney

Three hundred Chicago policemen will tee off next Wednesday in the annual police golf tournament, to be held at the Olympic Golf and Country club. Members of suburban police departments also are invited. Mayor Cermak will be one of the players and will present the twenty-five prizes to the winners. The tournament will be sponsored by the magazine Police 13-13.

CHICAGO JUNIOR GOLFERS VIE FOR CROWN JUNE 20

District Title Meet at Ravisloe.

The younger generation among Chicago golfers will have an opportunity to compete in championship play June 20, when the Chicago District Golf association will hold its annual junior tournament at the Ravisloe Country club. The event is open to all juniors or sons of members of C. D. G. A. clubs, and will be divided into two classes, A for boys who have not attained their 18th birthday and B for boys over 18, who have not reached their 20th birthday. Entries close June 17 with Joseph G. Davis, secretary of the association, 236 North Clark street.

The Western Golf association has established a trust fund, the income from which will be used to send three "perfect caddies" to college. Dean James Anderson of Northwestern university announced yesterday that three caddies will enter school there with one year scholarships supplied by the Western association's fund. Each member club of the association will nominate its "perfect caddy," and a committee, including Chick Evans of Edgewater, will make the final selections.

Westmoor Country club will hold a men's day next Wednesday. All 27 holes will be played by men only. The day is being sponsored by Allan Lipman of the club's membership committee.

The twenty-sixth annual tournament of the Lumbermen's Golf association of Chicago, will be held at Olympia Fields June 21. Several trophies, including the Herman H. Hettler championship trophy, will be up for competition, which will consist of 36 holes of medal play.

Student council members of the Chicago College of Commerce of the Y. M. C. A. will compete in a tournament at St. Andrew's tomorrow. Among them are George Haag, Chester Carlson, Ted Magewski, Jack Devereaux, A. G. Pierrot, and Clement Torrey.

PLAY GOLF
Chicago's Finest Daily Fee Courses

BUY moonshine OR SUNSHINE MID-DAY OR midnight GOLF 50c
When you can "place" your iron shots, you will play "near par" golf anywhere. Do you know you can follow your ball better at night than in day-light?
Try it at
WEST WILMETTE ILLUMINATED
Lake Avenue at Harms Road, 2 miles west of Wilmette.

ST. ANDREWS
West Chicago, Ill.
Two Sporty 18 Hole Courses
Cocoos Creeping Bent Greens
Rolling Fairways
Woods and Lakes
NO WAITING
REDUCED RATES
WEEKDAYS & SATURDAYS
18 Holes 75c All Day $1.00
After 4:30 P. M., 50c
SUNDAYS & HOLIDAYS
18 Holes Before 8 A. M. $1.00
All Day $1.50 After 2 P. M. $1.00
Ladies every day except Saturday and Sunday, 50c
Twilight Rate, Weekdays, 4:30 P. M., 50c
Complete Locker and Dining Room Facilities
Chicken or Steak Lunch 60c
10 Minutes West of Elmhurst on North Ave., Route 64
Daylight Saving Time

BELLAIRE COUNTRY CLUB
At Williams Park On Slocum Lake
Rand Road to Wauconda
Two Miles West on Rt. 176
18 Holes of Sporty Golf
PLAY ALL DAY
Weekdays 75c
Saturday $1.00
Sun. and Hol., . $1.50
BATHING & BEACH PRIVILEGES BRING THE FAMILY

NORTHBROOK
Formerly University Golf Club 6 years private. Now daily fee
THE LARGEST AND FINEST GREENS in the Chicago Area
WEEK DAYS 75c
75c Saturdays $1.25 A.M. P.M.
$1.50 Sundays $1.25 A.M. P.M.
STEAK LUNCHEON 50c
FREE Reservations, lockers and showers. Phone Waymarket 4283 — Northbrook 182.
ON DUNDEE ROAD
1¼ Miles West of Waukegan Road

Pickwick
Glenview - Ill.
Two Sporty 18 Hole Golf Courses
Greens Like Velvet—Fine Grass Tees—Rolling Fairways
Reduced Rates
WEEKDAYS
18 HOLES 75c ALL DAY $1.00
AFTER 5 P. M., 50c
SATURDAYS
MORNING 75c AFTER NOON $1.25
SUN. AND HOL.
MORNING $1.50 AFTER NOON $1.25

Harlem
7401 Roosevelt
Surface Lines to Entrance
Metropolitan "L" to Hannah Street Station
TO THE LADIES
You will be welcomed at Harlem most heartily
Week Days 75c
All day $1; after 5 p. m. 50c
Sat. & Sun. $1.00
All Day $1.50
For Reservations, Forest 357

Week Days 50c | Sat. and Sun. $1.00
Sat. & Sun. After 4:30 P. M., 50c
Chicken Dinner, 50c
CHICAGO MEADOWS
5850 So. Cicero Ave.
Reservations Free—Phone Prospect 4189

Sportsman
ON DUNDEE ROAD
1½ Miles West of Waukegan Road
Chicagoland's Sportlest Daily Fee Course
27 Interesting Holes
MON. TO SAT. NOON 75c SAT. AFT. $1.25
SUN. MORN. $1.50 SUN. AFT. $1.25

DAN-DEE GOLF COURSE
Located on HIGGINS RD. nr. Dundee, Illinois
PLAY ALL DAY! DAILY 50c
SATURDAY 75c
SUNDAY $1.00

KINSMANS GOLF CLUB
143rd and Parker Rd. (West of Orland)
WEEK DAYS ALL DAY . $1.00
WEEK DAYS, 18 HOLES 75c
After 4:30 P. M. 50c
SATURDAYS ALL DAY . $1.25
SATURDAYS, 18 HOLES $1.00
After 4:30 P. M. 75c
SUNDAYS ALL DAY $1.50
18 Holes before 7:30 A. M. and after 4:30 P. M. $1.00
For Reservations Phone ORLAND 3

CEDAR LAKE GOLF LINKS
CEDAR LAKE, INDIANA
Route 41 to Cook; turn left 1 mile to course; 27 holes
Week Days 50c
Saturday, Sunday & Holidays . $1.00
Chicken Plate Dinner 50c

NORTH WOODS
Wisconsin-Upper Michigan
Minnesota Land o' Lakes
Easy to get there—only overnight from Chicago. The Big Woods . . . shimmering, pine-fringed lakes . . . outdoor sports at their best. Go this summer. No finer place for rest or recreation. Inexpensive at cottage, camp or modern hotel. Just the place for week-ends or all summer. Take the family.
For information and reservations apply to
CITY TICKET OFFICE
143 S. Clark St. Phone Dearborn 3121
Madison St. Station
Passenger Information Phone Dearborn 2060
Go by train
You're there next morning after a refreshing night's sleep.
Low Summer Fares
CHICAGO & NORTH WESTERN RY.

ABOLISH MEDICAL BOARD IN HEALTH INSTITUTE FIGHT

Noted Doctors Freed of Association Attacks.

The medical advisory board of the Public Health institute has been dissolved by the institute's board of trustees, Joseph H. King, chairman of the board, announced yesterday. The action was taken to forestall the threatened expulsion of five prominent physicians on the advisory board by the Chicago Medical society, Mr. King said. The institute will continue to function as it has in the past.

The five physicians released from their advisory capacity are Dr. Arthur D. Black, dean of Northwestern College of Dentistry; Dr. Joseph A. Capps, professor of medicine at the University of Chicago; Dr. Charles A. Elliott, professor of medicine at Northwestern university; Dr. Ludvig Hektoen, professor of pathology at the University of Chicago, and Dr. Joseph L. Miller, professor of medicine at the University of Chicago. Dr. Michael M. Davis, director of the medical division of the Rosenwald fund, was chairman of the advisory board.

Institute to Keep Ads.

Dissolution of the advisory board is not to be construed as submission by the institute to the demands of the council of the Chicago Medical society, Mr. King declared. The medical society council has declared the institute's use of advertising is unethical and demanded that it be discontinued. The advertising will be continued, Mr. King said, and the institute will be operated as it has been in the past.

"The physicians on the advisory board have been continuously harassed by their fellow members of the medical society," said Mr. King. "Most of their work with us has been accomplished. When we learned that they were likely to be expelled by the council of the medical society at its next meeting on June 14, we decided that we could not ask them to undergo such treatment."

Mr. King had received permission to appear before the medical society council at its next meeting to try to reconcile the views of the council and the institute on the institute's advertising. He said he became convinced of the hopelessness of such a course. The council and the institute have been embroiled on that subject for the past twelve years.

Two Members Resign.

The medical advisory board of the institute was created in December, 1929, in order to have the institute's methods of operation and advertising supervised by a group of leading physicians. Last December it became known that the council of the medical society was considering the expulsion of its seven members on the advisory board. Two members of the board, Dr. Walter W. Hamburger, on the staff of the Michael Reese hospital, and Dr. Ernest E. Irons, dean of Rush Medical college, resigned.

The latest action resulted from an exchange of letters in which the institute's advisory board defended the advertising and the medical society council denounced it as "unethical."

WOMAN, 90, DIES ON FARM WHERE SHE SPENT LIFE

Sidell, Ill., June 3.—[Special.]—Mrs. Emma Sconce died today on Fairview farm, in Vermilion county, near her birthplace, at the age of 90 years. Her son, Harvey J. Sconce, director of the agricultural division of the Century of Progress exposition in Chicago, was notified of her death.

For the last fifty years Fairview farm has been a Mecca for many of the country's leading agriculturists, who came to view the modern experiments being conducted there. "Uncle Joe" Cannon of Danville was a frequent visitor during the later years of his life.

Mrs. Sconce was a descendant of James Sodowsky, who emigrated from Poland to Virginia in 1700. She was the granddaughter of Abraham Sodowsky, who came to Vermilion county in 1831 and established Fairview farm.

Hector Durante, Manager of Italian Paper, Is Dead

Hector Durante, 60 years old, business manager of the Italian Daily News and brother of Oscar Durante, former school board trustee, died early yesterday at his home at 7722 Kingston avenue, of apoplexy. He is survived by his widow and three daughters. Funeral services are to be held Monday morning at St. Bride's church. Interment is to be in Mount Carmel cemetery.

Methodist Ministers to Hold Memorial for Dead

Methodist ministers of the Rock River conference will hold a memorial service for deceased members who are buried in Rosehill cemetery on Sunday at 3 p. m. at the preachers' lot. Between 75 and 80 Methodist ministers are buried in the cemetery. Similar services will be held at Memorial Park, Evanston, on June 19.

Dutch East India Will Send Exhibit to Chicago

[Chicago Tribune Press Service.]

THE HAGUE, June 3.—The Dutch East Indian pavilions erected at the colonial exhibition in Paris are to be transported to Chicago for the Century of Progress exposition. The pavilions constitute an excellent impression of Dutch Indian art.

BEG YOUR PARDON!

George O. Fairweather, assistant business manager of the University of Chicago, states that an erroneous inference was drawn in a report covering his conference with Assistant Corporation Counsel Joseph F. Grossman over the university's use of gas in its laboratories. Mr. Fairweather says the university has no intention at this time of allying itself with the corporation counsel's office in the fight for lower gas rates. He adds that while the gas supplied the laboratories has been unsatisfactory, the university's relations with the gas company remain amicable.

LITTLE ORPHAN ANNIE: The Country Calls

WINNIE WINKLE, THE BREADWINNER: Putting His Foot in It

HAROLD TEEN—KEEPING JITTERS ON THE JUMP

DICK TRACY—Mr. Penn

OFFICIAL WEATHER FORECAST

OFFICIAL WEATHER FORECAST.

The official forecast for today and tomorrow and yesterday's table of records follow:

Indiana, Missouri, and Kansas—Scattered thundershowers Saturday; little change in temperature.

Lower Michigan, Upper Michigan, and Minnesota—Partly cloudy Saturday and Sunday, possibly a few scattered showers; little change in temperature.

Wisconsin—Partly cloudy Saturday and Sunday, possibly a few scattered showers; little change in temperature.

Iowa—Scattered showers Saturday and Sunday; little change in temperature.

Ohio—Partly cloudy, possibly local thundershowers Saturday and Sunday; not much change in temperature.

North Dakota, South Dakota, and Nebraska—A few scattered showers Saturday; Sunday probably showers and cooler.

Place of observation. State of weather. June 3, 1932, 8 p. m. Central time.	Direction of wind	Temp. 7 p. m.	Highest today	Lowest last night	Precipitation 24 hours
East-central states—					
Alpena, clear	S.	60	70	52	...
Cairo, cloudy	N.	76	86	68	...
Chicago, cloudy	S.	72	83	62	.16
Cincinnati, cloudy	S.E.	80	88	60	...
Cleveland, cloudy	N.W.	78	82	64	...
Detroit, clear	S.W.	78	80	68	...
Escanaba, cloudy	S.	60	64	54	...
Evansville, cloudy	W.	82	86	64	...
Fort Wayne, clear	S.W.	78	82	62	.02
Grand Haven, cloudy	S.W.	72	76	62	...
Grand Rapids, cloudy	S.W.	78	82	60	...
Green Bay, cloudy	E.	70	70	56	...
Indianapolis, cloudy	N.W.	76	86	64	...
Madison, cloudy	S.W.	78	80	60	...
Marquette, cloudy	E.	58	70	54	...
Memphis, cloudy	S.E.	86	90	72	...
Milwaukee, cloudy	S.	70	74	56	...
Nashville, cloudy	S.	82	88	64	...
Peoria, rain	S.E.	68	84	62	.06
Sault Ste. Marie, clear	S.W.	68	76	52	...
Springfield, Ill., cldy.	S.E.	68	88	64	.22
La Crosse, Wis., clear	S.	78	80	62	...
West central states—					
Bismarck, clear	S.E.	76	78	52	...
Charles City, cloudy	S.E.	78	82	62	...
Concordia, cloudy	S.	78	82	62	...
Davenport, cloudy	S.	80	84	62	...
Des Moines, rain	S.E.	68	80	60	.43
Devils Lake, clear	S.	74	80	52	.62
Dodge City, cloudy	S.E.	76	80	60	.20
Dubuque, clear	S.	80	80	60	.02
Duluth, cloudy	N.E.	56	60	44	...
Huron, clear	S.E.	80	84	54	...
Kansas City, cloudy	S.	76	80	64	.18
Keokuk, cloudy	N.W.	70	84	64	.90
Little Rock, cloudy	S.	82	88	72	...
Minneapolis, cloudy	S.	78	80	64	...
Moorhead, clear	S.	78	80	54	.12
North Platte, cloudy	S.E.	74	82	50	...
Oklahoma City, clear	S.E.	78	78	60	6.82
Omaha, cloudy	N.E.	76	78	62	.02
Rapid City, cloudy	S.W.	76	80	48	...
Sioux City, cloudy	E.	78	80	62	...
St. Louis, cloudy	S.	70	86	68	.14
Springfield, Mo., cloudy	S.	76	80	68	.07
Wichita, cloudy	S.E.	74	76	58	1.66
Williston, clear	S.W.	78	78	52	...
Eastern states—					
Albany, rain	S.	64	78	64	.49
Atlanta, cloudy	N.E.	70	70	62	.06
Boston, rain	S.W.	72	76	56	...
Buffalo, cloudy	S.W.	58	68	62	.24
Charleston, cloudy	E.	74	78	70	...
New York, cloudy	S.W.	74	80	62	...
Oswego, cloudy	W.	62	74	66	.01
Philadelphia, cloudy	S.W.	76	82	64	...
Pittsburgh, cloudy	W.	80	86	66	...
Raleigh, cloudy	S.E.	76	82	60	...
Washington, clear	S.W.	76	84	62	...
Gulf states—					
Abilene, cloudy	S.E.	78	78	72	...
Amarillo, cloudy	S.E.	74	84	64	...
Birmingham, clear	E.	76	86	64	...
Brownsville, cloudy	S.E.	80	86	78	...
El Paso, cloudy	N.W.	80	86	62	...
Fort Worth, cloudy	S.E.	82	84	70	...
Galveston, cloudy	S.E.	78	80	76	...
Jacksonville, rain	N.	70	72	68	5.26
Miami, cloudy	N.	78	84	74	.16
Mobile, clear	N.E.	82	88	68	...
New Orleans, cloudy	S.E.	84	86	72	...
San Antonio, cloudy	E.	82	86	72	...
Shreveport, clear	S.E.	86	90	70	...
Tampa, cloudy	E.	70	84	70	2.36
Vicksburg, cloudy	S.	84	88	70	...
Mountain states—					
Boise, clear	N.W.	74	74	44	...
Cheyenne, cloudy	S.E.	50	58	48	.14
Denver, clear	N.	56	58	58	.12
Havre, cloudy	S.W.	68	70	52	.02
Helena, cloudy	W.	66	66	48	...
Lander, cloudy	E.	72	76	42	...
Miles City, clear	S.E.	80	80	54	.06
Phoenix, clear	N.W.	70	76	62	.01
Pueblo, cloudy	S.E.	72	80	58	...
Salt Lake City, cloudy	E.	66	74	56	.18
Santa Fe, cloudy	E.	68	70	58	.02
Yellowstone Pk., clear	S.W.	68	68	36	...
Pacific states—					
Fresno, clear	E.	80	82	54	...
Los Angeles, cloudy	S.W.	62	64	56	.10
Portland, Ore., cloudy	N.W.	60	62	54	...
San Diego, cloudy	S.	62	64	56	...
San Francisco, clear	W.	64	70	52	...
Seattle, cloudy	N.E.	56	58	54	.01
Spokane, clear	S.W.	70	70	52	...
Walla Walla, clear	S.W.	76	76	54	...
Canadian—					
Battleford, cloudy	S.E.	64	70	54	.38
Calgary, cloudy	E.	60	62	50	.20
Edmonton, rain	N.W.	52	72	48	.34
Medicine Hat, cloudy	W.	68	68	50	...
Minnedosa, cloudy	S.	72	76	56	.64
Montreal, cloudy	N.	66	76	58	1.20
Quebec, cloudy	N.E.	62	68	50	.01
Qu' Appelle, cloudy	S.	68	72	50	.18
The Pas, cloudy	S.E.	62	68	54	.14
Toronto, clear	N.W.	74	80	56	.24
White River, cloudy	S.W.	72	78	46	...
Winnipeg, clear	S.W.	80	82	60	.28

Elisha P. Fassett, Former Banker, Dies in Mendota

Elisha P. [Kit] Fassett, former president of the First National bank of Mendota, Ill., died yesterday at his home, 604 13th avenue, Mendota, after a long illness. He lived in Chicago twenty years and was identified with Republican politics in the old 6th ward. Mr. Fassett is survived by his widow, three sons and two daughters. Funeral services will be held at the residence at 2:30 p. m. tomorrow.

Edward S. Presler, Aurora Railroad Conductor, Dies

Edward Sidney Presler, 59 years old, of Aurora, for 25 years a conductor for the Burlington railroad, died yesterday at the Hines Memorial hospital. He was a veteran of the Spanish-American war and a direct descendant of John Alden. Surviving are two daughters, Mrs. Edric Hazlett and Miss Grace Presler, both of Aurora. Funeral services will be held at 2 p. m. today.

GEORGE C. BOUR DEAD; FUNERAL TO BE MONDAY

George C. Bour, south side real estate dealer, died Thursday at his winter home near Deland, Fla., friends here learned last night.

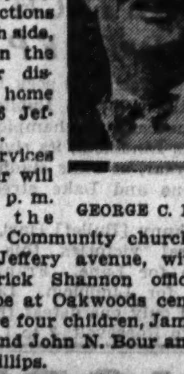
GEORGE C. BOUR.

Mr. Bour was 69 years old, and a native Chicagoan. He entered the real estate field in 1887 and handled many major transactions on the south side, largely in the Bryn Mawr district. His home was at 6736 Jeffery avenue.

Funeral services for Mr. Bour will be held at 2 p. m. Monday at the Bryn Mawr Community church, 70th street and Jeffery avenue, with the Rev. Frederick Shannon officiating. Burial will be at Oakwoods cemetery. Surviving are four children, James W., Joseph H., and John N. Bour and Mrs. Abbie C. Phillips.

Polish Bank Stops Sales of Dollars to the Public

[Chicago Tribune Press Service.]

WARSAW, June 3.—The Polish State bank today announced a cessation of sales of the American dollar to the public. The new regulation was influenced by a desire to decrease the tremendous dollar circulation in Poland as well as to exchange the bank's dollar reserves into gold. Despite the fact that the bank is selling unlimited drafts upon America, rates have jumped several points and the public is eagerly seeking dollars. Speculators are refusing to sell.

R. D. Mahaffey, Aurora Manufacturer, 65, Is Dead

R. D. Mahaffey, 65 years old, manufacturer of pumping machinery, died yesterday at his home, 635 South Lincoln avenue, Aurora, after a long illness. He had been connected with his company for forty-three years. His widow and a daughter survive. Funeral services are to be held at the Healy chapel in Aurora Monday afternoon.

Other Radio Stations

6:30—Do Re Me. Novelty trio. WBBM.
6:45—The Goldbergs. WENR.
7:00—Ely Culbertson on Bridge. WMAQ.
7:00—The Danger Fighters. WLS.
7:15—Leola Turner, soprano. WMAQ.
7:30—Bel Selvin's orchestra. WMAQ.
8:00—"K-7." KYW.
8:30—Pickens Sisters. WMAQ.
8:30—"Fandango," mystery play. WLS.
9:00—Ruth Etting. WBBM.
9:00—The Dance Hour. WENR.
9:00—International broadcast from Berlin. WMAQ.
9:15—Edward A. O'Neill, "Farm Relief Bill." WBBM.
10:00—Amos 'n' Andy. WLS.

British Curator Dies Before Hearing of King's Award

[Copyright: 1932: By the New York Times.]

LONDON, June 3.—Several hours before his name appeared on the list of the king's birthday honors, William Albert Pinker, 85 year old, a veteran worker in the British museum, died in a hospital. He did not hear of the award for his sixty years of service. He resigned last April on account of failing health. His particular gift was for handling statutes that were crumbling with age. One of his great achievements was the reconstruction of a model of the mausoleum at Halicarnassus, one of the seven wonders of the ancient world.

RESORTS AND TRAVEL

MICHIGAN.

Goodrich Steamships
Overnight Service to West Michigan
New Low Fares — Docks: Navy Pier

Ask Miss HOWE about your vacation in West Michigan.
161 N. Michigan Ave. Phone FRAnklin 3896

MINNESOTA.

ENJOY SPORT IN MINNESOTA
Fishing, Swimming. 1503 University Ave. St. Paul, Minn.
10,000 Lakes. For FREE Booklet write Ten Thousand Lakes-Greater Minn. Assoc.

Ocean Travel.

Wonder Cruise to NORTH CAPE & RUSSIA
from New York June 28th
SWEDISH AMERICAN LINE
181 North Michigan Ave., Chicago

WINDWARD ISLANDS
25 DAYS ROUND TRIP—$135
MUNSON STEAMSHIP LINES
111 W. Washington St., Chicago.

TOURS.

CANADA STEAMSHIP LINES. Freight and passenger steamers from the head of Lake Superior to the Saguenay River in French Canada. Apply J. C. Randall, Willoughby Tower Bldg., 8 South Michigan Blvd., Chicago, Ill., Randolph 6337.

1 KILLED, 3 HURT IN AUTO CRASH ON SOUTH SIDE

One man was killed and his three companions were injured, one seriously, when their automobile was sidewiped by another car going in the same direction in South Park way at 26th street this morning. The fatality victim was Harry De Pont, 24 years old, of 708 East 36th street, driver of one of the cars.

HARRY DE PONT.

With him were Miss Ruth Furton, 18, and Miss Fern Moore, 20, both of 6107 Dorchester avenue, and Ernest Robbins, 20, 3722 Lake Park avenue. At 26th street their car was hit on the side by the machine of John Bresnahan, 22, 5752 May street, a garage owner, with whom Ben Soderberg, 24, 6137 South Racine avenue, was riding. Bresnahan, the driver, and Soderberg were arrested. The injured were taken to Mercy hospital, where it was found Robbins' back had been broken.

John Allen, 69 years old, 1649 Foster avenue, was killed and Carl Wickland, 29 years old, 1619 Catalpa avenue, was critically injured late yesterday when the motorcycle on which they were riding struck an automobile at Touhy avenue and Prairie road, Tessville.

Miss Sidney Jacobsen, 23 years old, 4314 Clarendon avenue, and Mrs. Maxine Du Bowen, 23 years old, 3659 North Springfield avenue, who were in the automobile were taken to St. Francis hospital, Evanston, suffering from severe cuts and bruises. Allen was hurled almost beneath the wheels of another car.

The deaths of Allen and De Pont and one other yesterday increased the automobile toll for Cook county since Jan. 1 to 469. The victim:

Mrs. Freda Charlton, 47 years old, 4884 North Hermitage avenue. Died at the Martha Washington hospital from injuries incurred May 9 in a collision at Irving Park boulevard and Hamilton avenue.

Polish Farmer Sentenced to Die as Russian Spy

[Chicago Tribune Press Service.]

VILNA, Poland, June 3.—Andrew Malko, wealthy farmer, was sentenced to death and two young peasants were given life imprisonment by a court martial today on charges of being soviet spies.

WGN
The Chicago Tribune Station on the Drake Hotel
★ ★ ★ ★
SEVEN GREAT BANDS
Earl Burtnett
Wayne King
Abe Lyman
Clay Bryson
Bert Lown
Joe Roberts
Phil Levant
SOLOISTS—SPECIALTIES
★ ★ ★ ★
MINSTREL SHOW
Honor, Michigan, will be the scene of the W-G-N Miniature Minstrel show tonight when Interlocutor Hank Moeller and his minstrel boys visit the Wolverine town with their songs and stories at
8 P. M.

TODAY'S PROGRAM

7:30—Leonard Salvo's Mail Box.
8:15—The Commuters.
8:30—Grave and Gay.
8:45—Tom Blanchard's Show.
9:00—Silver Cup Time Signal.
9:01—From an Organist's Album.
9:20—Edward Smith, readings.
9:30—Board of Trade Grain Reports.
9:35—Nina Minchin, Pianist.
9:50—The Friendly Masters.
10:00—Tom, Dick and Harry.
10:15—Music Weavers Quarter Hour.
10:30—Digest of the Day's News.
11:00—Music Weavers Request Program.
11:30—Painted Dreams.
11:45—Music Weavers.
11:50—Good Health and Training: Dr. W. C. Van Warmer.
12:00—Silvercup Time Signal.
12:01—Mid-Day Services. Dr. John L. Dickson.
12:30—Ritz Hotel Orchestra.
1:00—Leonard Salvo, organist.
1:15—"Over at the Hoopers'."
1:30—Palmer House Ensemble.
1:45—Ruth Wood Meyer, contralto.
2:00—Silvercup Time Signal.
2:01—Palmer House Ensemble.
2:20—Robert Ball, readings.
2:30—Chicago Workers' Committee on Unemployment.
2:45—Baseball: Sox vs. St. Louis, for Thompson's Restaurants.
4:45—Joseph Hassmer, baritone.
5:00—W-G-N Symphony.
5:15—Harold Teen.
5:30—Symphony Concert.
5:45—Little Orphan Annie, for Ovaltine.
6:00—"Evr-Redy Animal Circus."
6:15—Palmer House Ensemble.
6:30—Quin Ryan's Sports Column, for The "44" Cigars.
6:45—"Pops' Pirate Club," for Foodtown Kitchens.

EVENING

7:00—Seven League Boots.
7:15—Abe Lyman's Band, for Phillips' Dental Magnesia.
7:30—"From an Old Theater Box."
7:45—Earl Burtnett's Orchestra from Lincoln Tavern.
8:00—The Minstrel Show.
8:30—Olda Jirousek and Herbert Johnsen, cello and piano recital.
8:45—Musical Mosaics.
9:00—Earl Burtnett's Orchestra.
9:15—Tomorrow's Tribune.
9:25—"Headlines of Other Days," for Atlas Special Brew.
9:30—Bulova Correct Time.
9:31—"Big Leaguers and Bushers."
9:45—Lawrence Salerno and Orchestra.
10:00—Earl Burtnett's Orchestra.
10:14—Sunbeam Weather Forecast.
10:15—The Dream Ship.
10:30—Wayne King's Orchestra from the Trianon Ballroom.
11:00—Bert Lown's Orchestra from the Aragon Ballroom.
11:30—Earl Burtnett's Orchestra.
11:45—Joe Robert's Drake Hotel Orchestra; Clay Bryson's Orchestra from the Blackhawk; Phil Levant's Orchestra from the Bismarck Hotel.

Sunday's Features

2:00—Lawrence Salerno and Allan Grant.
7:00—The Concert.
9:00—Benny Rubin and Jack Haley.
9:25—"Headliners of Other Days."
9:30—Ziegfeld Follies of the Air.

HOWARD B. KELLY, INSURANCE MAN, DIES IN OAK PARK

Howard B. Kelly of Oak Park, an official of the Equitable Life Assurance society, died at the Oak Park hospital yesterday. Mr. Kelly was 60 years old. He entered the hospital last Wednesday and an operation was performed the same evening.

Mr. Kelly was associated with the insurance company for 24 years and during the last decade had been head of the group insurance department for thirteen middle west states.

He is survived by his widow and a daughter, Mrs. F. M. Floyd of Philadelphia. Burial will be at Goshen, Ind., next week.

Go to Church Sunday

"All we like sheep have gone astray; we have turned every one to his own way; and the Lord hath laid on him the iniquity of us all."—Isaiah liii., 6.

PAUL RADER, Evangelist, The Chicago Gospel Tabernacle.

INDEPENDENT.

CHICAGO GOSPEL TABERNACLE
3100 NORTH ON CLARK ST.
WJJD Broadcast 4 and 7:30 P. M.
GRAND RALLY OF WORLD-WIDE MISSIONS.
Hear Missionaries from AFRICA, CHINA, TIBET, RUSSIA, BORNEO
WE SUPPORT IN WHOLE OR IN PART 190 MISSIONARIES IN VARIOUS PARTS OF THE WORLD.
3 GREAT MEETINGS
10:30 A. M. COMMUNION
3 AND 7 P. M.
PAUL RADER
NEXT WEEK—7:30 P. M. TUESDAY TO FRIDAY.
LUDWIK SZENDEROWSKI.
FIRST HAND INFORMATION ABOUT RUSSIA.
Listen In Sunday—11 P. M. TO MIDNIGHT. KYW.

CENTRAL CHURCH
Orchestra Hall, 216 S. Michigan-av.
Dr. Frederick F. Shannon.
SUNDAY MORNING, 11 O'CLOCK.
Broadcast over WENR.
ALL ARE WELCOME.

DEATH NOTICES

In Memoriam.

ROSENBERG—Charlotte Rosenberg. In memory of my darling who is celebrating her nineteenth birthday in heaven. MOTHER.

BACH—Bertha Bach, nee Dode, June 3, late of 2521 Argyle-st., beloved wife of John, fond mother of Mrs. Sadie B. Dehnert of Hinsdale, John Jr., and Elsie Card. Member of Constellation chapter, No. 681, O. E. S. Funeral services Monday, 2 p. m., at funeral home, 5200 N. Western-av., corner of Foster-av. Interment Irving Park Boulevard cemetery.

BALLINGER—W. L. Ballinger of 4104 N. Mansfield-av., formerly of 10 W. Huron-st., beloved husband of Clara. Funeral Monday, June 6, at 10:30 a. m., at chapel, 1906 Irving Park-blvd. Interment Forest Home.

BANKSON—Clyde Russell Bankson, beloved son of Mr. and Mrs. Clyde Bankson of 4914 Kirk-st., Niles Center. Funeral private.

BARMEIER—Harry A. Barmeier, June 2, 1932, of Forest Hills, N. Y., husband of the late Astri Eklund Barmeier, father of Harry George, son of Mrs. Rosalind Barmeier, brother of Floyd E. Barmeier. Remains at the home of his brother, 949 Hayes-av., Oak Park, until noon Monday. Funeral services Monday, 3 p. m., at funeral home, 318-320 N. Central-av., Austin. Interment Rosehill.

BERGER—Fred Berger of 1612 S. Lawndale-av., aged 39, husband of Ray Berger, father of Sylvia, 13; Carl, 6, and Harold, 4. Funeral Monday, 2:30 p. m., at chapel, 1306 S. Crawford.

BERNSTEIN—Joseph Bernstein, husband of Sarah, nee Schrayer, fond father of Milton J. Bernstein and Mrs. Myrtle Bernstein, brother of Adolph, Albert and Meyer Awner. Funeral Monday, June 6, at 10 a. m., from chapel, 936 E. 47th-st., to Free Sons cemetery.

BOUR—George C. Bour, June 2, 1932, at De Land, Fla., husband of the late Maude Wall Bour, father of James W., Joseph H., and John N. Bour, Mrs. Abbie C. Phillips, and the late George C. Bour Jr., brother of Jake, Charles J., and Mary L. Bour. Remains at chapel, 5203 Lake Park-av., from Sunday noon until Monday noon. Services Monday at 2 p. m. at Bryn Mawr Community church, 70th-st. and Jeffery-av. Interment at Oakwoods cemetery.

BRADY—Kathlyn Brady, nee Rigney, beloved wife of Allen Brady, fond mother of Allen, William and Rosemarie, daughter of William and the late Catherine Rigney, sister of Mrs. Bess Cronin, Mrs. Mae Flemming, Mrs. Jean Maguire, Columb and Phyllis Rigney. At residence, 540 S. Gunderson-av., Oak Park. Funeral Monday at 9:30 a. m., to Ascension church. Interment Mount Carmel.

BUELL—Ezilda Blanche Buell, beloved wife of Edwin D. Buell Sr., fond mother of Willis, Sarah, Glenn, Deloss, Anna Martha, Alice, Ruth, and Thomas. Funeral services will be held Saturday, June 4, at 2 p. m., from residence, 1236 Ridge-rd., Homewood, Ill.; 2:30 p. m. at First Baptist church, Harvey, Ill. Interment Hazelwood cemetery.

CHARLTON—Freda J. Charlton, beloved wife of Arthur E., mother of Florence, daughter of Freda Roesch, sister of Ernest and Eugene. In state at chapel, 4542 Ravenswood-av. Services Ravenswood Presbyterian church Monday, June 6, 1932, 2 p. m. Interment Montrose.

COSTELLO—Mabel A. Costello, beloved wife of Charles J., fond mother of Charles J. Jr., Helen and Mary, sister of Joseph F. Peacock and the late Helen Kinnare. Funeral Saturday, June 4, at 10 a. m., from 103 N. Laramie-av., to St. Thomas Aquinas church. Interment Mount Carmel.

DAVIS—Mildred L. Davis, nee Barnhardt, of 6902 Vernon-av., beloved wife of Charles H., mother of Dolores Belle. Funeral Saturday, June 4, at 2 p. m., at chapel, 7350 Cottage Grove. Interment Archer Woods Links. Member of Integrity Rebekah lodge, No. 562.

DURANTE—Hector Durante, beloved husband of Mary, nee Magliano, fond father of Theresa, Jessamine, and Jean, fond brother of Oscar, Alfred, Armand, and Adeline Elson. Funeral Monday at 9:30 a. m., from late residence, 7722 Kingston-av., to St. Bride's church, 78th-st. and Coles-av., by autos. Interment Mount Carmel cemetery.

FARNHAM—Alice Dickinson Farnham, late of 6900 Lakewood-av., loving mother of Ursula Farnham Taylor. Funeral services at funeral home, 6959 N. Clark-st., Sunday, 3:30 p. m.

FOSTER—Alma E. Foster, beloved wife of Cecil, daughter of Mr. and Mrs. Carl G. Gustafson, sister of Albert, Louise, Lilly Smith and Selma Bleck. Funeral Monday, 2 p. m., at chapel, 415 W. 63d-st. Interment Irving Park Blvd. cemetery. Stewart 0470.

FOULKES—Katherine C. Jones Foulkes, June 2, 1932, at her home, 4627 Magnolia-av. Remains at chapel, 2701 N. Clark-st. Funeral services Saturday, 2 p. m., at St. Simon's church. Interment Rosehill.

GOLDBERG—John E. Goldberg, late of 4237 N. Avers-av., dearly beloved husband of the late Alice, brother of Martin and Charles Goldberg of Pennsylvania. At rest in the funeral church, 3834-36 Irving Park-blvd., where services will be held Saturday at 2 p. m. Interment Forest Home cemetery.

HASSETT—Timothy E. (Ted) Hassett, late of 1709 W. Erie-st., husband of Anna M., nee Young; father of Mrs. E. McCarty and Paul, brother of Patrick E., Mary A., Lucy L., John R., and Edward A., at chapel, 4817 Madison-st. Funeral Monday at 9 a. m. to St. Columbkille's church. Interment Calvary.

HESS—Fred G. Hess of 7552 Coles-av., June 2, 1932, husband of Anna Hess, father of Alvin and Arthur. Services at chapel, 63d and Harvard, Monday, June 6, at 3 p. m., under auspices of Bob Evans camp, Spanish-American War Veterans. Interment Mount Greenwood.

HOBBS—Clara Deer Hobbs of 1400 Lake Shore-dr., June 3, beloved wife of Harry A. Hobbs. Services at chapel, 1253-55 N. Clark, Saturday, June 4, at 7:30 p. m. Interment Des Moines, Ia.

HOUGH—Charles H. Hough, June 2, 1932, at the residence of his sister. Funeral services at 4828 Kenwood-av., Saturday, at 2:30 p. m. Interment Rosehill.

KELLY—Howard B. Kelly, beloved husband of Louise M., father of Mrs. F. N. Floyd of Philadelphia. Funeral Sunday, 5 p. m., at chapel, 720 Lake-st., Oak Park. Interment Monday at Goshen, Ind.

KIRWAN—Winifred Kirwan, nee O'Hara, beloved wife of the late James, sister of Anna, John F., James and Thomas O'Hara. Funeral from residence, 820 Wolfram-st., Monday, June 6, at 9 a. m., to St. Sebastian's church, where solemn requiem high mass will be celebrated. Interment Calvary.

LUCAS—Joseph C. Lucas, late of 6559 Bosworth-av., beloved husband of Mary Lucas, nee Mahnke; fond father of Arthur C. and Cecelia Lucas; brother of Frank Lucas. Funeral services Saturday, June 4, at 2:30 p. m., at funeral home, 1353 Devon-av. Interment Memorial Park. Member of Carl Schurz lodge, No. 506, I. O. O. F.; Lincoln encampment Platid, Gilde Nord, Chicago, No. 9.

MODLER—William H. Modler, suddenly, age 70 years, beloved husband of Nora M., fond father of William E. and John F. At residence, 3027 Walnut-st., until 4 p. m., Sunday, June 5. Burial Monday at Sterling, Ill.

MOONEY—John F. Mooney Jr., beloved son of John F. and Gertrude, nee Cahill; fond brother of Mary, Frank, and Paul. Funeral Saturday, June 4, at 10 a. m., from late residence, 5039 Washington-blvd., to St. Thomas Aquinas church. Interment Mount Carmel.

MOSS—Gladys Moss, nee Roden, after long illness, June 1, at 11:45, beloved mother of Allen and Russell, fond daughter of John and Hildur Roden. Funeral Saturday, June 4, at 1:30 p. m., at chapel, 2021 N. Halsted. Interment Rosehill.

O'HARA—Winifred O'Hara. See Kirwan notice.

PALLACK—Gus Pallack, June 1, age 69 years, residence 123 N. Halsted. For many years in the employ of Fred Rentz Paper Company, 170 N. Green-st. Funeral services at chapel, 1502 Madison-st., Saturday, 2:30. Interment at Forest Home.

PASCHKE—Edward G. Paschke of 5538 Princeton, June 2, 1932, beloved husband of Amelia Paschke, father of Mrs. Lillian Gedeon, Mrs. Florence Thompson, George, Edward, Bernard, James and Emmett Paschke. Funeral from chapel, 63d and Harvard, Monday, June 6, at 8:30 a. m., to St. Martin's church. Interment Holy Sepulchre. Member of Electrical Workers' union, local No. 713.

PICKHAM—John D. Pickham of 6150 N. Claremont-av., son of the late Thomas and Margaret Pickham, beloved brother of Thomas T. and Margaret Pickham and Mrs. Catherine Madden, the late Rev. Daniel J. and Abram Joseph Pickham. Funeral notice later.

SAUERBERG—Lena F. Sauerberg, beloved wife of Carl E. Funeral services Monday, 2 p. m., at chapel, 2700 E. 75th-st. at Coles-av., under auspices of Drexel Rebekah lodge, No. 246, I. O. O. F. Interment Mount Auburn.

TIERNEY—Jane Tierney. Funeral service 3 p. m. Saturday, June 4, at Church home, 54th-pl. and Ingleside-av. Interment private.

WEYL—Frank Weyl, June 3, beloved husband of Anna M., nee Czach, fond father of Celeste and Helen. Funeral from residence, 2126 S. Millard-av., Monday, June 6, to Blessed Sacrament church, 9:30 a. m. Burial St. Boniface cemetery.

WINKLER—Alice Hibbard Winkler, aged 45, wife of William K. Winkler, 2825 North Hackett-av., Milwaukee. Services All Saints cathedral, Saturday afternoon, 2:30 o'clock, June 4. Interment private.

ANNOUNCEMENTS.

GUETTEL—A ledger and stone will be dedicated in memory of Helena L. Guettel, Sunday, June 5, at 3 p. m., at the Sons and Daughters of Jacob cemetery at Waldheim, Forest Park.
NORBERT GUETTEL AND FAMILY.

Finance | Chicago Daily Tribune | Commerce

THE WORLD'S GREATEST NEWSPAPER

SATURDAY, JUNE 4, 1932. ** 21

BANKS MOBILIZE FUNDS FOR AID OF SECURITIES

Lamont Announces Plan in Gotham.

BY O. A. MATHER.

The financial resources of the great banks and investment houses of the country are being mobilized to stabilize security prices. Recent rumors that a big banking pool was being formed to support securities, particularly listed bonds, were translated into fact late yesterday when Thomas W. Lamont, a partner in J. P. Morgan & Co., announced formation of the American Securities Investing corporation, which is expected to begin functioning next week.

The initial capital of the corporation is being furnished by the big banking houses in New York, Chicago, Boston, Philadelphia and Pittsburgh. Chicago bankers yesterday morning were asked to join the movement and responded promptly. It was said last night that the initial capital is expected to approximate $200,000,000, although this can be expanded several times, if deemed necessary or desirable.

Four New York banks were said to have subscribed $20,000,000 each and several others were down for sums ranging from $3,000,000 to $10,000,000. It was understood that New York alone had pledged more than $130,000,000. Several Chicago banks made subscriptions ranging from one to five million dollars, while pledges from large banks in other cities are expected to raise the total to around 200 million dollars.

Tells Plan and Name.

The details of the new corporation as revealed by Mr. Lamont differed somewhat, however, from the expectations of the financial community. Mr. Lamont emphasized that it is an investing company organized to make a profit for its participants out of the purchase of sound investments for the "long pull." Its policy, he said, must manifestly be based in large measure on its confidence in final action by congress in effectively balancing the budget.

The new company is to be known as the American Securities Investing corporation and is to be incorporated under a New York charter today. Its operations will be carried out by J. P. Morgan & Co., under the direction of a board of directors composed of seventeen bankers.

Lamont to Be President.

Mr. Lamont will be president of the corporation and George Whitney, who is also a Morgan partner, will be chairman of the executive committee, whose other members will be Albert H. Wiggin, chairman of the governing board of the Chase National bank; Charles E. Mitchell, chairman of the National City bank; William C. Potter, president of the Guaranty Trust company; Jackson E. Reynolds, president of the First National bank, and Albert A. Tilney, chairman of the board of the Bankers Trust company.

Other officers of the corporation will be Lansing P. Reed, partner of the law firm of Davis, Polk, Wardwell, Gardiner and Reed, who will be secretary, and Longstreet Hinton of J. P. Morgan & Co., who will be treasurer.

To Resemble Previous Groups.

The corporate set-up of the new organization will be similar to that of the National Credit corporation, formed last fall to make advances to needy banks. It will have a purely nominal capital and will obtain its funds through the sale of income debentures to banks. In addition to the twenty New York City banks that already have subscribed to $100,000,000 of the debentures, a number of other important banks have signified their intention of subscribing.

Mr. Lamont said the organizers of the corporation did not pretend to be engaged in an attempt to "stabilize" the bond market or to "rescue" it.

While it was the prevailing view in Wall street that the operations of such a concern could not fail to have a salutary effect upon the market, the primary purpose, as it was explained by Mr. Lamont, was simply to permit the subscribing banks to profit by the purchase at current levels of sound bonds and the retention of those investments for an indefinite period.

Gold Note Redemption.

[Chicago Tribune Press Service.]

New York, June 3.—The National Credit corporation, established by New York clearing house banks and others last October to extend assistance to banks on sound but nonrediscountable collateral, announced today its sixth partial redemption of its gold note issue, held by subscribing banks. The sixth redemption is for 10 per cent of the original issue and therefore amounts to about $13,500,000. The New York Trust company, fiscal agent, will make the payment on June 13.

This repayment will make a total of $87,775,000 repaid to date of the $135,000,000 originally subscribed. The repayment is in addition to about $20,000,000 of bank loans also retired by the corporation. The corporation at one time had loans outstanding amounting to more than $189,000,000.

WHAT FIFTY STOCKS DID

ADVANCES.

Air Reduction...	1	Loews Inc	¼
Allied Chem.....	½	Mont Ward	½
Am Can	¾	Nat Biscuit.....	2¼
Am Smelting.....	1¼	Nat Dairy Prod..	½
Am Tobacco.....	1¾	N Y Cent.....	¼
Atchison	½	Norfolk & W....	2¾
Auburn Auto.....	1½	North Am	3
Beth Steel.....	¼	Nor Pac	1½
Borden Co.....	¾	Penn R R.....	½
Bklyn Man Tr...	1½	Pac Gas.....	1½
Case J I.....	½	Pub Ser N J....	½
Ches & Ohio.....	½	Pullman Inc....	1¾
Chrysler Motors..	¼	Sears-Roebuck...	1¼
Coca Cola	1	So Pacific.....	¼
Cons Gas	3	Stand Gas & E...	1¼
Corn Prod	2¾	Stand Oil N J....	¾
Del & Hudson....	1½	Union Carbide....	¼
Del Lac & W....	1¾	Union Pac.....	¾
Gen Motors.....	¾	United Corp	¾
Homestake Min..	1½	U S Steel.....	1
Ill Cent.....	½	Western Union...	¼
Indust Rayon....	1¼	Westhse Elec....	¼
Ingersoll Rand...	1¾	Woolworth	1
Int Bus Mach....	1½	Wrigley	2

DECLINES.

Du Pont de N...	¼	Safeway Stores...	½

U. S. Railways Seek Revival Plan for Selves

[Chicago Tribune Press Service.]

New York, Jan. 3.—Officials of leading railroads are drafting a list of reforms they believe necessary to the restoration of their industry's credit. It is planned to use this material in outstanding improvements which the railroads may effect for themselves and others for which they must depend on the force of public opinion.

Preparation of this appeal or manifesto, as it was variously described today, is in the hands of a subcommittee recently appointed by the advisory committee of the Association of Railway Executives. The drafts of the statement, which have already been prepared in preliminary form, are receiving final touches to make them ready for consideration at a meeting of the subcommittee to be held early this month.

To Ask Public's Help.

The plan, it was learned, will embody two main divisions. One will outline aids to which the railroads believe they are entitled from legislators, regulatory bodies, and from the public. The other will enumerate means for their self help.

The discussion of self-aid in the proposed document will make it unique. Since the depression many railroad officials have enumerated factors adverse to the railroads, arising from subsidized or unregulated competition or from application of laws which they consider unfair. These officials, however, have remained silent in regard to accusations of incompetent management leveled against their organizations.

If the views of some members of the subcommittee prevail the statement now in preparation frankly will discuss what the railroads may do to eliminate unnecessary duplication of services or other operations and to improve methods in all departments.

Some of the Proposals.

One means proposed to modernize railway methods is an enlargement of the American Railway association. This organization, which represents all the railroads in the country, has devoted its energies chiefly to the improvement of equipment and mechanical devices. Constituting a pool for engineering talent provided by all railroads, the association has been successful in standardizing or improving equipment and in devising more economical methods of operation.

Some members of the subcommittee now propose that the scope of the American Railway association be widened to include not only operating devices and methods, but also the activities of accounting, traffic and financial departments. If the success of the association with engineering problems may be considered a criterion, it is argued, there is good ground for believing it may improve other aspects of railroad operation.

The pooling of passenger facilities where there is not enough business to provide profits for all, which was suggested by the interstate commerce commission in its decision authorizing the rate surcharges that went into effect on Jan. 4, is one means of reducing exigencies which members of the subcommittee are considering.

Would Regulate Competitors.

In regard to unregulated competition, the committee plans to outline specific means for the regulation of truck and omnibus operation to an extent comparable to the regulations imposed on railroads. Several states have passed legislation to this end and the present congress has discussed measures calling for such legislation. The subcommittee hopes to clarify this situation by outlining exactly what means may be necessary to relieve the railroads from this allegedly unfair competition.

Subsidized waterways, which helped to force the Mobile and Ohio railroad into receivership yesterday and which are aversely affecting roads like the Illinois Central and New York Central, will also be discussed in the document.

The proposed statement will therefore recommend reforms from within the industry and also solicit public support for the removal of conditions considered unfair and arduous.

Aishton Heads Group.

R. H. Aishton, chairman of the Association of Railway Executives, is chairman of the subcommittee engaged in drawing up the new manifesto. The other members of the subcommittee, who were appointed by the advisory committee of the association, comprise the following railroad presidents: J. J. Pelley, New York, New Haven and Hartford; Whiteford R. Cole, Louisville and Nashville, controlled by the Atlantic Coast Line; Fairfax Harrison, Southern railway; James E. Gorman, Chicago, Rock Island and Pacific railway; L. E. Baldwin, Missouri Pacific railroad; Carl R. Gray, Union Pacific railroad; Hale Holden, chairman executive committee.

Ingot Production Drops as Carnegie Closes Units

New York, June 3.—(AP)—Reports in steel trade circles today said the average ingot producing rate in the Youngstown district dropped to 19 per cent of capacity from 25 per cent as a result of the closing down of the Ohio works plant of the Carnegie Steel company.

Carload of New Wheat Marketed by Oklahomans

Frederick, Okla., June 3.—(AP)—A carload of new wheat, said by grain men here to be the earliest ever harvested in this country, was shipped to market at Wichita, Kas., today. It graded 59 pounds to the bushel, and was said to be heavy with moisture.

U. S. TREASURY

WASHINGTON, D. C., June 3.—The following is a statement of the condition of the United States treasury on June 1:

Income to date this year	$1,747,496,933
Income to date last year	2,631,365,464
Decrease	$883,868,531
Outgo over income this year	$2,652,693,705
Outgo over income last year	1,027,816,736
Increase	$1,624,876,969
Balance general fund today	$80,102,633
Balance previous day	388,877,524
Decrease	$ 3,774,891

CHEER FLOODS N. Y. BOND MART AS PRICES RISE

Railway Issues Lead General Upturn.

New York, June 3.—(AP)—Cheerfulness flooded the bond market today, and it staged its most vigorous rally of the year. Headed by railroad bonds, which soared in many cases from 2 to 9 points, the general market enjoyed its sharpest rise for a single day since the year-end whirl Dec. 31.

While the carriers dominated trading, the utility and industrial classifications were also higher. Bankers who closely follow the market reported that early buying appeared in small lots—representing the purchases of bargain hunters. This buying, though moderate, showed that bonds were hard to get at prevailing quotations and bids were marked up.

Railroad Bonds Jump.

Railroad issues which gained 2 to 5 points included bonds of the Santa Fe, Baltimore and Ohio, Chesapeake and Ohio, Chicago and North Western, Erie, Great Northern, Missouri Pacific, New York Central, New Haven, Southern Pacific, and Union Pacific. Gains of 5 to over 9 points were made by the Baltimore and Ohio 5s of 20000, Central Pacific guaranteed 5s, Chesapeake and Ohio general 4½s, Burlington general 4s, Chicago and North Wstern general 3½s and 6½s, Colorado and Southern first 4½s, Erie consolidated 4s, Great Northern 7s and also the 5½s, which raced up 15½ points for the day's widest gain, and New Haven debenture 4s, Northern Pacific 6s of 1947 and three 4½ per cent issues of Pennsylvania.

Public utility loans scored substantial gains, although less spectacular than the rails. American Telephone convertible 4½s, American Water Works 6s, Columbia Gas 5s of 1952, Ohio Public Service 7s of 1947, and Northern States Power 5s of 1941 were up 2@3 points. Traction issues again were firm. Interborough Rapid Transit bonds were up 1@3 points and Third Avenue Elevated refunding 4s advanced 4⅞.

Austrian bonds featured the foreign government group. The 7s of 1957 were up 7½ points. Other firm spots were the German government 5½s and 7s, gaining 2¼@3 points.

New York Curb Rallies.

The New York curb market rallied vigorously. A number of active curb stocks ran up 1 to 3 points and a fairly large scattering of preferred issues jumped up as much as 5 points. Prices receded somewhat from the best in the late dealings.

Leading the rally of the power stocks were American Gas and Electric, American Light and Traction new, Commonwealth Edison, Consolidated Gas of Baltimore, and Electric Bond and Share, all up a point or two. Utility preferred stocks which registered gains of 2 to 5 points included the Empire Gas issues, National Power and Light, New York Telephone, Philadelphia company, and United Gas preferred. The Electric Bond and Share stocks raced up 5 points for the 5 per cent preferred and 5½ points for the 6 per cent preferred.

Gulf Oil advanced 3 points to 26½ and Standard of Indiana was up 1 point. Other oil stocks which gained a substantial fraction included Humble, Imperial, and Standard of Kentucky. Gains of 1 to nearly 5 points featured price movements in Aluminum Company of America, Great Atlantic and Pacific, Sherwin-Williams, Singer Manufacturing, A. O. Smith, and United Shoe Machinery. The Ford issues were up fractionally.

U. S. Stock 'Change Firms' Loans Drop $78,619,440

New York, June 3.—(AP)—Borrowings of New York Stock exchange member firms on collateral decreased $78,619,440 in May to the new low for the tabulation of $300,397,220 on May 31. A year ago these loans totaled $1,434,683,650. The record high made at the end of September, 1929, was $8,549,383,979.

CENTRAL BANKS RENEW $90,000,000 GERMAN REICHSBANK CREDIT

New York, June 3.—(AP)—The Federal Reserve bank of New York today confirmed a Paris report that it, with other central banks, had agreed to an extension of the $90,000,000 German Reichsbank credit.

Associated with the reserve bank in this credit arrangement are the Bank of England, the Bank of France and the Bank for International Settlements. The credit has been renewed for three months to Sept. 4. The interest rate, which was at 6 per cent, has been lowered to a 5 per cent annual basis.

French Version of Renewal.

PARIS, June 3.—(AP)—The financial newspaper Agence Economique et Financiere said today the Bank of France would renew its one-quarter share of the credit to Germany if Germany would agree to an amortization proportional to any increase in the gold reserves of the Reichsbank and any betterment in the general situation. Arrangements are now being made, it added, by experts of the Bank of France and the Reichsbank.

The newspaper also said the league of nations financial commission had agreed on a means of extending financial aid to Austria in which England, Switzerland and Holland were said to be ready to participate. The credit would amount, it said, to about $21,000,000.

Some Prices Have Not Come Down

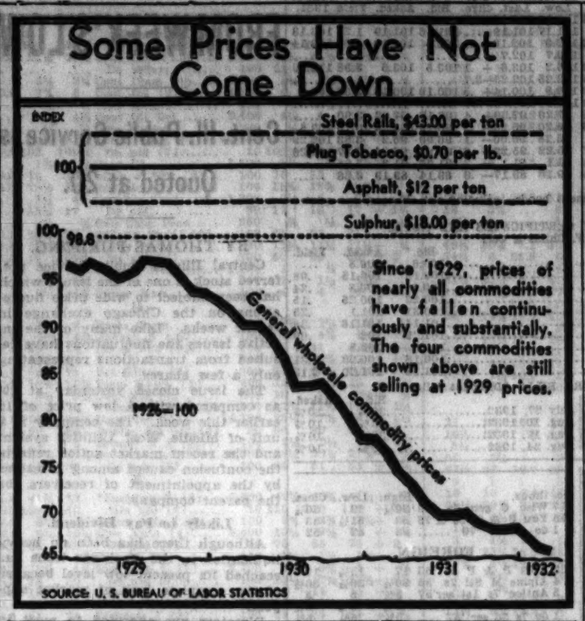

U. S. WOULD GIVE SILVER A PLACE IN WORLD PARLEY

Place of Meeting Not Yet Known.

Washington, D. C., June 3.—(AP)—Silver will have an important place in the proposed world economic conference, if the United States has its way. This was made clear today in a letter which Secretary Stimson sent to Chairman Linthicum [Dem., Md.] of the house committee on foreign affairs.

The communication explained to Chairman Linthicum that it does not seem desirable for the United States to call a special monetary conference at this time, as members of both the house and senate have urged, because the world economic conference which Great Britain and the United States are considering covers a broad economic scope and will include monetary subjects.

Approves of Meeting.

Upon receipt of the Stimson letter, the committee approved a resolution supporting the participation of the United States in the conference.

The time, place, and agenda of this proposed conference are still undecided. Neither is it known exactly what powers will participate. But the state department agreed to the British suggestion that it be a world conference and it takes the position that the membership must be world-wide, rather than limited to the members of the Lausanne conference which is confined to nations directly interested in reparations and war debts.

Want Joint Action.

Any conference designed to better world prices on commodities, in the opinion of the state department, should embrace powers from all the continents and make an effort to unite all important commercial nations in a joint movement to stabilize currencies, abolish trade barriers, and get commerce back into normal channels.

The United States government is adhering firmly to its decision not to attend the Lausanne reparations conference nor to attend any meeting at Lausanne to discuss world economic problems. It stands aloof from the reparations and war debt discussions, but will go to London, or elsewhere, outside of Lausanne, to engage in a real world conference for the discussion of plans to better economic conditions.

MANSFIELD TIRE RESUMES TODAY AT FULL CAPACITY

Mansfield, O., June 3.—(AP)—The Mansfield Tire and Rubber company plant here will resume capacity production on a twenty-four hour schedule Saturday, G. W. Stephens, president and general manager, announced today.

Employes will be given full time work and 100 additional men will be called, Stephens said. Three eight hour shifts will be used and production stepped up to 7,500 tires daily, he said. Monthly pay rolls will be increased $15,000 to $30,000.

Another Factory Pickup.

Uhrichsville, O., June 3.—(AP)—The Diamond plant of the American Vitrified Products company here resumed operations today with 100 men employed for an indefinite period.

Would Spread Jobs.

Akron, O., June 3.—(AP)—Advocating adoption of the four shifts a day plan throughout the Akron industrial district as the solution of local unemployment problems, W. G. Klauss, president of the India Tire and Rubber company, today announced that his company has increased its working force 33 per cent since placing the six hour day and seven day week in effect.

In West Virginia.

Wheeling, W. Va., June 3.—(AP)—Three sheet mills and six tin mills of the Follansbee Brothers' plant at Follansbee, W. Va., resumed operations today after being idle since March 15. About 300 men have been given employment.

DIVIDENDS DECLARED

Stock.	Rate.	Period.	Payable.	Stock of Record.
Anglo-Cal Tr [San F].	$3 q.	July	1	June 24
Bucyrus-Monig A.	45c q.	July	1	June 20
Claude Neon El.	40c q.	July	1	June 20
Do 7% pfd.	35c q.	July	1	June 20
Duke Pr.	$1.25 q.	July	1	June 15
Gen Am Tank Car.	50c	July	1	June 15
Granite City Stl.	25c q.	June	30	June 15
Natl Battery pfd.	55c q.	July	1	June 15
Natl Tea.	15c q.	July	1	June 14
Pac Tel & T.	$1.75 q.	June	30	June 20
Do pfd.	$1.50 q.	July	15	June 30
Philip Morris A.	43¾c q.	July	1	June 15
Std Oil Ohio.	62½c q.	July	1	June 15
Waukesha Motor.	50c q.	July	1	June 15

CHICAGO BANK STOCKS

	Bid.	Ask.		Bid.	Ask.
Cent Rep..	50½	53	North Tr.	235	240
Ch Bk Com	5	9	Peoples T.	46	50
Cont Ill...	70	72	Personal L	90	100
First Nat..	150	153	Straus Nat	90	100
Harris Tr.	200	210	Term Nat.	5	6
Nat Bldrs.	70	75			

NATION'S GOLD STORE SHRINKS $29,451,800 IN TRANSFERS OF DAY

New York, June 3.—(AP)—The outward flow of gold today resulted in a net loss of $29,451,800 in the country's monetary stock of the metal. Exports amounted to $24,753,300 of which $10,745,400 was withdrawn for shipment to Holland; $7,993,000 to Switzerland; $4,090,300 to Belgium and $1,929,700 to France. Gold held under earmark for foreign account increased $6,800,400.

Imports totaled $1,021,900 of which $1,000,000 came from Uruguay and $21,900 from Mexico. The Federal Reserve bank was notified of the receipt at San Francisco of $1,085,000 gold from China.

Foreign exchanges were dull and about steady today, showing relatively little net variation. Dutch guilders took a late spurt of 3 points, while Belgas and Swiss francs held steady. French francs were off 1-16 on the day. Sterling cables firmed half a cent to $3.69⅝, while the premium on pound futures increased. Mexican pesos slumped sharply and the yen was heavy. German exchanges advanced.

WILLARD SEES SLUMP AT END, RECOVERY SLOW

Baltimore, Md., June 3.—(AP)—Daniel Willard, president of the Baltimore and Ohio railroad, said today he believed "we might expect an early and helpful decision from congress" on balancing the budget, and this would stop the "downward tendency." The business recovery, however, he said will be slow.

"So far as business is concerned, no change for the better has appeared. In fact, there has been a downward tendency for several months," he said. "Even so, I am disposed to be optimistic, because I am inclined to feel that this downward tendency has been accentuated because of the uncertainty as to what congress would do with reference to balancing the budget.

"It looks now as if we might expect an early and helpful decision from congress, and if that is realized I believe it will stop the downward tendency. We must stop going down before we can start to go up. The case is one in which the patient has been sick a long time. The patient does not begin to walk immediately after the fever has subsided.

"I expect the recovery will be slow, but I really believe that it will begin when congress has done what everybody is expecting and hoping that it will do, that is, accomplish actual balancing of the budget."

SEEK RECEIVER FOR FOX CHAIN OF SMALL HOUSES

New York, June 3.—(AP)—An application for appointment of an equity receiver for the Fox Metropolitan Playhouses, Inc., was filed late today with Federal Judge Julian W. Mack on behalf of Henry Spitz, a noteholder of Paterson, N. J., with a claim of $4,000.

The defendant corporation, which owns a chain of minor theaters in the Fox system, consented to the action through Alvin J. Schlosser, vice president.

Judge Mack said a receiver would be designated tomorrow.

The Fox Metropolitan Playhouses was organized in 1928 and is an affiliate of the Fox Film corporation, Fox Theaters corporation, and the National Theater Supply company. All the theaters owned by the Playhouses are being operated by lessees at present.

American Cities Power Gives Report on Net Assets

The American Cities Power and Light corporation announced that net assets on May 31 last, with investments taken at market prices at that date, amounted to $72.15 per share of the $50 par value class "A" stock now outstanding, and after deducting class "A" stock at par to 28 cents per share of class "B" stock.

TAX WARRANTS

	—1930— Bid.	Ask.	—1931— Bid.	Ask.
City of Chicago—				
Corporate	95	98⅛	90	94
Bonds and interest..	94	99	..	..
Playgrounds	..	..	76	82
T. B. sanitarium....	93	97	78	84
Library	93	96	80	84
Schools, Educ.....	95	96⅛	88	91
Schools, Bldg.....	93	96	80	82
Schools, Educ, scrip...	..	..	77	82
Schools, Bldg. scrip....	..	..	68	74
Cook County—				
Corporate	95	98	86	89
Highways	95	98	85	89
Sanitary District—				
Corporate	96	97½	85	89
Bonds and interest...	96	98⅛	85	90
West Park Commissioners—				
Salaries [corporate]	87	91	83	86
Lincoln Park Commissioners—				
Salaries [corporate]	91	95	76	80

BUSES, BARGES FORCE MOBILE ROAD TO WALL

Receiver Named for 'Starved Line.'

[Chicago Tribune Press Service.]

New York, June 3.—Acting today on the application of a creditor and of the railroad itself, Federal Judge Charles B. Faris in St. Louis placed the Mobile and Ohio railroad in receivership. Ernest E. Norris, executive vice president of the road, was named receiver.

This is the first railroad bankruptcy since the formation of the Reconstruction Finance corporation and the Railroad Credit corporation, designed to relieve financial distress.

Fairfax Harrison, president of the Southern railway, controlling the Mobile and Ohio company, attributed the failure to unregulated competition of waterway barges and highway trucks and buses and to refusal of the interstate commerce commission to permit a loan from the Reconstruction Finance corporation.

Cause of the Action.

The receivership application was brought in federal court in St. Louis by Gatch, Tennant & Co., an insurance firm. The company admitted allegations of financial distress and joined in the petition.

On or before Sept. 26 the road must pay fixed charges of $975,765 in interest and principal. It owes general creditors $3,650,000, including $2,700,000 to the Southern railway. The road set forth that its credit is exhausted and assets are depleted. Taxes of $59,200 are defaulted and creditors' judgments of $137,000 are outstanding.

The Southern railway owns $5,670,200 of the outstanding $6,016,800 stock of the Mobile and Ohio. Against this stock Southern railway issued trust certificates bearing dividends of 4 per cent annually.

Announcing the company's action, Mr. Harrison declared that, due to overproduction of transportation in the Mobile's territory, the road has been starved into inanition for want of revenue sufficient to pay its operating costs.

Pleads Again for Loan.

Washington, D. C., June 3.—(AP)—The Minneapolis and St. Louis Railroad company receiver today petitioned the interstate commerce commission to reopen and reconsider a refusal by the commission to approve a loan of $1,200,000 from the Reconstruction Finance corporation.

The original petition requested a loan of $3,898,629 and the interstate commerce commission authorized a loan of $2,698,630.

Meanwhile holders of receivers' certificates to the amount of $1,200,000 petitioned the Reconstruction Finance corporation not to allow the loan until the receivers' certificates had been paid off. The finance corporation, therefore, refused to make the loan.

The railroad is now appealing to the interstate commerce commission for additional funds to pay the $1,200,000 of receivers' certificates. When these have been paid, the petition said, the Reconstruction Finance corporation can advance the loan of $2,698,630 which already has been approved by the interstate commerce commission.

BOARD OF TRADE CHIEF WILL GO TO WASHINGTON, D. C.

Peter B. Carey, president of the Chicago Board of Trade, with Vice President Siebel C. Harris, Director Lowell Hoit, and the board's attorney, Weymouth Kirkland, will leave for Washington on Monday to confer with Secretary of Agriculture Hyde, the secretary of commerce, and the attorney general on the Farmers' National-Updike Grain company case. The Board of Trade directors, at a special meeting yesterday afternoon, discussed the situation thoroughly, but made no public report.

Recently the Board of Trade directors rejected an application of the Farmers' National Grain company to become a member of the Chicago Board of Trade Clearing corporation and suspended Fred J. Thatcher, president; Joseph F. Fiorentine, secretary-treasurer of the Updike Grain company, for violation of clearing house rules. The Farmers' National appealed to Secretary Hyde, saying the Board of Trade action was in violation of the grain futures act, which provides for admission of coöperative associations to all privileges.

SUMMARY OF THE DAY'S MARKETS

CHICAGO.

STOCKS—Strong. Swift shares advance. Utilities steady.

WHEAT—Lower. Garner relief bill results in selling wave. Prices lowest since May 5. Net losses, 1c. Old July, 55⅛@55¼c; old September, 57⅝c; December, 60¼@60⅝c.

CORN—Lower. July sells at 28¾c, new low for season, in sympathy with wheat. Net losses, ¼@⅝c. July, 29⅝c, September, 32⅛@32¼c; December, 32⅞@33c.

CATTLE—Steady. Offerings small. Bulk of sales, $5.25@6.25. Receipts, 1,000; estimated today, 400.

HOGS—Steady early; close 5@10c lower; demand less active. Top, $3.55; average, $3.20. Receipts, 19,000; estimated today, 5,000.

PRODUCE—Spot butter, steady to ¼c lower; futures, ½c lower; storage standards, November, 17⅞c; fresh standards, June and July, 16½c. Fresh eggs, steady; futures, ¼c higher; refrigerator standards, October, 15⅝c.

NEW YORK.

STOCKS—Higher. Transactions, 1,900,000 shares. American Telephone advances 1⅝ points. Corn Products gains 2¾ points.

Clean House, Bippus Warns Brokers Here

BY SCRUTATOR.

A warning to brokers and dealers in securities that they must clean their own houses if they wish to avoid having it done for them was the theme of an address yesterday by Rupert F. Bippus before the central states group of the National Association of Securities Commissioners at the Palmer house.

Mr. Bippus, head of the Illinois securities commission, is chairman of a committee of the national association created some time ago to suggest a code of ethics for dealers, brokers, solicitors, and agents.

"Self-regulation of the securities business is the best method of preventing public or state interference," Mr. Bippus said. "This interference is bound to increase if provoked by brokers abusing the confidence of the security investor.

"The adoption of a code of ethics for all who come under the securities laws would, therefore, be beneficial and would assist in the enforcement of the securities laws in each state.

Rules of Conduct.

"There must be certain rules of conduct to mark the path of the honest broker which will distinguish between the legitimate methods and the questionable practices of individuals engaged in the business. The mere membership in some organization does not meet the requirement."

Some of the principal suggestions as they are outlined by the Illinois securities commission follow. They will be considered at the annual meeting of the national association later in the summer:

1. If a broker is also a dealer in certain securities the customer should be especially informed of that fact, so that he may be put on his guard with the knowledge that the dealer is expecting to make some other profit in addition to the commission he receives for his services as a broker.

2. Securities or other property pledged by a customer with a registrant should not be used by the registrant as if it were his own property, but should be safeguarded as a pledge.

Make Additional Profit.

3. No registrant should take a stock market position, either directly or indirectly, against the open accounts on his books. The practice of short selling against customers' accounts is one method of bucketing trades. Many of the brokers who follow this practice expect to make an additional profit by charging their customers interest upon debit balances that in reality do not exist.

4. The use of long distance telephone calls in canvassing for customers is in most cases prima facie evidence that the registrant is relying upon more than his commissions and interest as income and is therefore not in keeping with this code of ethics.

5. The permitting or encouraging a customer to trade beyond his immediate financial resources, reloading, delay in making stock deliveries, agreements to repurchase stock or bonds and representations that securities are to be listed are all questionable practices that should not be tolerated by either the securities commissioners or the registrant.

Mr. Bippus argued that unless reputable brokers and dealers were willing to adopt a code that would cramp the activities of some of their less particular contemporaries they would forfeit public confidence.

Stock Promotion Methods.

"The many newspaper stories of the last few weeks dealing with the methods of promoting stock involve publicity channels, prominent brokerage houses, investment bankers, dealers, and others and have helped to bring the trading in securities into an unfavorable light and these things will not be forgotten by the public for some time," he said.

In addition to securities commissioners from fourteen central western states the audience included bankers, brokers, and dealers in securities and representatives of the Chicago Stock exchange, Chicago Curb, Board of Trade, Association of Commerce, Better Business bureau, Chicago Bar association, Investment Bankers' association, Chicago Mortgage Bankers' association, Investors' Protective bureau, and the Cook county state's attorney's office.

HOW STOCKS PERFORMED

	June 3.	June 2.
Number of advances	437	282
Number of declines	67	217
Number of stocks unchanged	123	174
Total stocks traded in	627	673

MARKET COMES TO LIFE; SCORES FAIR ADVANCE

Bullish News Aids Stock Prices.

YESTERDAY'S AVERAGES

	High.	Low.	Last.	Net chge.
25 railroads	13.02	12.16	12.49	+.34
25 industrials	72.39	68.57	70.29	+1.68
50 stocks	43.00	40.33	41.39	+1.26
50 stks. 1 yr. ago	129.33	123.32	125.04	
50 stks. 2 yrs. ago	223.80	220.01	220.44	

BY FRED HARVEY.

[Chicago Tribune Press Service.]

New York, June 3.—There was considerable action in today's stock market and enough coin came out of hiding to keep it looking like the real goods. The net improvement in recorded valuations amounted from a fraction to about 2 points. Some of the more active preferred issues skipped ahead for as much as 3 or 9 points.

Buying was quite spirited at intervals as professional bulls screwed up their courage over the speedy action being taken in congress over the tax measure or the buoyancy displayed by the bond market or the news that a huge bank investment corporation was about to enter the lists in behalf of railroad securities or some other one or two or three other more or less bullish items on the day's card.

First Break in Long Time.

It was the first "break" the market had gotten in the news in a long time and but for an apparently inevitable run of profit taking which developed in the afternoon the movement might have amounted to something really worth while. It stimulated trading sentiment a heap as it was and set the more optimistic market letter writers to speculating once more on the possibility that the long, long bear movement has at last touched its final subcellar bottom. Certainly the balancing of the national budget would remove the biggest obstacle immediately visible in the market's path, observers agree.

Tobacco and utility shares were the star performers of today's upswing. At one time Liggett & Myers B was up nearly 6 points on the strength of repeated buying orders, but about half its gain had to be given up in the late dealings. Both the common and B stock of American Tobacco advanced 1⅛ points each or more, while the preferred issue was marked up 3 points.

Utility Group Gains.

In the utilities group, Consolidated Gas was out in front, showing the way home with a net gain of 3 points. American Water Works rose 2½, Standard Gas 1⅛, Brooklyn Union Gas 4⅝, and Peoples Gas 1¼ points. Reports that the proposed taxes on power output might go to the consumer instead of becoming a charge on gross income of the companies was the big secret in the sudden popularity of the power and light shares.

Railroad shares looked better, but few of them succeeded in emerging with anything more substantial than fractional gains. Norfolk and Western rose nearly 3 points and Rock Island perked up a point or so. The carriers have been kicked about so unmercifully these last troubled weeks that the trade reckons it a big day when they are able merely to hold their own. The receivership move against the Mobile and Ohio received little attention.

Rally in Transit.

A sharp rally in Brooklyn-Manhattan Transit was hailed in some quarters as the probable finish of the heavy liquidation which has been bearing down on that traction issue for ten days or more. The selling of this stock has been something of a mystery. The corporation has a $13,500,000 obligation maturing in August, but it is reliably reported that the matter will be taken care of in due course.

Heavy buying appeared in General Motors and the automobile group leader rose to 9½, later easing back to 9. Other motors improved after a fashion.

A million dollar Bank—doing *SMALL* things BIG

OUR BANK
is easy to get to.

OUR STAFF
is easy to talk with.

Come In

Personal
LOAN & SAVINGS
Bank

S.W. Corner ▪ MADISON & CLARK ▪ Chicago, Ill.

TRANSFERS OF REALTY SHOW A SLIGHT GAIN

Recorder Reports a Loss in Consideration.

BY AL CHASE.

Real estate transfers for the month of May showed a tiny gain in the number filed for record, according to the monthly report of Clayton F. Smith, recorder of deeds and registrar of titles for Cook county, made public yesterday. There were 4,475 filed in May, 1932, as compared to 4,466 in the same month of 1931. The stated consideration, however, showed a decrease of $829,394. Last month the total stated consideration was $2,757,407, as compared to $3,586,801 in May of 1931.

CLAYTON F. SMITH.
[Edward Fox Photo.]

Transfers filed under the Torrens system showed a loss in both number and consideration. There were fifteen less instruments recorded with a decrease in consideration of $126,000.

Fewer Mortgages Filed.

Trust deeds and mortgages filed for record during May slumped both in number and consideration. There were 2,385 fewer filed and the decrease in total consideration was $13,979,689. In May, 1932, there were 1,892 trust deeds and mortgages filed, totaling $10,969,725 in stated consideration. This compares with 4,277 in May, 1931, totaling $24,949,414.

Contracts were awarded yesterday by the B-W Construction company, of which Joseph H. Beuttas is president, to the American Bridge Company of Chicago for 8,250 tons of steel, costing over $438,000. Of this total, 750 tons, costing $38,000, are to be used in the construction of the General Exhibition building at the World's Fair. The balance, 7,500 tons, costing more than $400,000, will be used in the postoffice addition at Washington, D. C.

Some Leases.

C. A. Pfingsten & Co. report closing two leases in the Canton Tea Garden building at the southwest corner of Wabash avenue and Van Buren street. Herman Kasakoff has rented the store at 28 East Van Buren for two years at an undisclosed rental. Fred S. Kahn represented the lessee. The premises will be used for a women's ready to wear shop. M. G. Kaprielian and L. H. Ermoian have rented the store at 33 and 37 East Van Buren for a valet and shoe repair shop.

GEN. AMERICAN TANK CAR ORDERS 50 CENT DIVIDEND

[Chicago Tribune Press Service.]

New York, June 3.—[Special.]—The General American Tank Car corporation announced today a dividend of 50 cents, payable July 1 to holders of record June 15. Heretofore the company had been paying dividends at the rate of $1 quarterly.

Directors of the Granite City Steel company decided today to cut the quarterly common dividend from 50 cents to 25 cents.

Hercules Motor corporation took no action on the quarterly dividend of 20 cents due at this time on the common stock.

Directors of Continental Casualty have decided to defer action on the dividend until December. The company had been paying 40 cents quarterly. Republic Supply company has omitted the quarterly dividend of 12½ cents on the common stock.

The usual extra dividend of 25 cents and regular quarterly of 75 cents were voted on the stock of Hazel Atlas glass company.

FRENCH IMPOSE FURTHER QUOTAS ON U.S. ARTICLES

PARIS, June 3.—(AP)—Presidential decrees published today placed quota restrictions against importations of shoes, boots, slippers, fountain pens, certain types of pencils, silver jewelry, and artificial jewelry.

All of these restrictions affect imports from the United States, which, however, were lumped with all the countries generally without specification of particular amounts importable. Today's decrees were the last restrictions imposed by the retiring government of Andre Tardieu.

Peruvian mineral oils were granted the benefits of the minimum French tariff under a decree of the foreign ministry, published in the official journal today.

Bulova Watch Reports Loss for Fiscal Year

The Bulova Watch company reported a net loss of $215,134 after all charges for the fiscal year ended March 31, as compared with a net profit in the preceding year of $791,521, equal after preferred dividends, to $2.24 a share on the 275,000 shares of common stock. Current assets as of March 31, last, totaled $5,872,803, including $609,629 of cash, and current liabilities amounted to $782,097.

INVESTMENT TRUSTS

[Quoted by Smith, Burris & Co.]

	Bid.	Ask.		Bid.	Ask.
ABC Sh E.	2	2½	Low Prcd..	1⅝	....
Am Inv....	1¼	....	Mass Inv..	10⅝	12
Basic Ind.	1⅝	....	Nat Trust.	3½	4
BritTyp In.	.70	1.20	N Wide B.	1⅞	2⅛
Buick Fnd.	10¼	10⅞	N Y Bank.	2⅝	2⅞
Century .	11½	12¼	N Amer....	1.50	....
Collat Tr.	2½	2⅞	Do 1955.	1.35	1.50
Corp Tr....	1.30	....	Do 1956.	1.35	1.50
Do A A...	1.25	1.40	Represent ..	4.75	5.00
Do A C C.	1.25	1.40	Sel Amer...	1.46	1.53
Cumul Tr.	2	2⅝	Sel Cumu.	3⅝	4⅛
Div Tr A..	5	....	Sel Inc....	2	2½
Do B....	3⅞	....	Spenc Tr..	8½	8⅝
Do C.....	1.50	1.70	Stan Am....	1.95	....
Do D....	2⅝	3	St All Am..	2.15	....
First Tr...	1⅝	2	SupCp A.	1⅝	1⅞
Five Year.	1⅝	....	Do B.....	1⅝	....
Fixd Tr A.	4⅝	....	Do C.....	3⅛	3⅝
Do B....	3⅝	....	Do D.....	2⅝	3⅛
Fixed Oil..	1⅝	....	Tr S O A.	2⅛	....
Fndmtl A.	2½	2½	Do B.....	2⅝	3¼
Do B....	2⅝	2⅝	TrStIn C....	1.30	1.50
Incrp Inv.	10¼	11	Do D....	1.25	1.45
Independ ..	1.20	1.45	TrstdA Bk.	2⅛	....
Leaders A.	2⅛	....	Do A....	2	2⅛
Do B....	1⅝	2	USELP A.	10	12
Do C....	1⅝	1⅞	Do B....	2	2⅛

NEW YORK BOND TRANSACTIONS

Friday, June 3, 1932.

Total sales, par value........$13,000,000 Total sales 1932 to date..$1,321,700,000
Year ago.......... 10,900,000 Total sales 1931 to date.. 1,228,100,000

UNITED STATES GOVERNMENT LOANS.

Sales in thous.	Issue—	High.	Low.	Last.	Net chge.	Closing Bid.	Closing Asked.	Yield.	June 4, 1931.
30	Liberty 3½s, reg.	100.16	100.16	100.16	+ .8				
225	Liberty 1st c 4¼s, 1932-'47	101.19	101.17	101.19	....	101.16	101.19	1.25	103.13
526	Liberty 4th 4¼s, 1933-'38	102.13	102.9	102.10	— .1	102.9	102.10	2.53	103.14
1	Liberty 4th 4¼s, reg.	102.7	102.7	102.7	....				
169	U S Treasury 4¼s, 1947-'52	103.10	103.2	103.6	+ .1	103.5	103.6	3.98	114.00
1	U S Treasury 4¼s, reg.	102.25	102.25	102.25	— 3.7				
426	U S Treasury 4s, 1944-'54	100.16	100.8	100.14	+ .5	100.10	100.13	3.96	109.9
1	U S Treasury 4s, reg.	100.00	100.00	100.00	— .20				
48	U S Treasury 3¾s, 1946-'56	97.24	97.20	97.20	+ .4	97.19	97.22	3.90	
48	U S Treasury 3⅜s, 1943-'47	95.26	95.20	95.20	— .3	95.20	95.26	3.75	103.5
105	U S Treasury 3⅜s, 1940-'43	96.9	95.28	96.00	— .1	96.00	96.2	3.83	102.20
19	U S Treasury 3⅜s, 1941-'43	95.27	95.22	95.22	+ .6	95.22	95.24	3.87	102.26
183	U S Treasury 3⅛s, 1946-'49	91.14	91.1	91.1	— .3	91.00	91.3	3.88	
81	U S Treasury 3s, 1951-'55	89.24	89.16	89.17	— .6	89.14	89.19	3.68	

Note—Fractions on United States government bonds, including net changes, are quoted in thirty-seconds of 1 per cent.

UNITED STATES TREASURY CERTIFICATES AND NOTES.
[Quoted by C. F. Childs & Co.]

Issue and maturity—	Bid.	Asked.	Yield.
Certificates T J 2¾s, June 15, 1932	100.6	100.8	....
Series A 3¼s, Aug. 1, 1932	100.10	100.15	.08
Certificates TS 1⅝s, Sept. 15, 1932	100.6	100.8	.24
Certificates TS 3s, Sept. 15, 1932	100.23	100.25	.15
Certificates TO 3s, Oct. 15, 1932	100.31	101.1	.25
Notes, 3¼s, Feb. 15, 1933	101.14	101.16	.38
Series A 3⅝s, Feb. 1, 1933	101.29	102	.69
Certificates TM 3¼s, March 15, 1933	102.3	102.5	.97
Certificates B 2s, May 2, 1933	100.18	100.20	1.31
Notes A 3s, May 2, 1934	101.18	101.20	2.13

UNITED STATES TREASURY BILLS [Discount Bills].

	Bid.	Asked.		Bid.	Asked.
June 1, 1932	.30%	.10%	July 27, 1932	.30%	.10%
June 29, 1932	.30%	.10%	Aug. 10, 1932	.30%	.10%
July 13, 1932	.30%	.10%	Aug. 17, 1932	.30%	.10%
July 20, 1932	.30%	.10%	Aug. 24, 1932	.30%	.10%

DOMESTIC.

No. thous.	High.	Low.	Close.
2 Ajax Rub 8s '36	2½	2	2½
13 Alleg C cv 5s '44	13	12	13
10 do cv 5s '50	6½	6¼	6¼
1 Am Ch deb 6s '33	42	42	42
55 A&FgnPw 5s 2030	23⅝	20½	23½
13 AmIntl cv 5½s'49	70⅛	70⅛	70⅛
9 AmSmltg&Ref 5s'47	76	74½	76
1 Am Sugar 6s '37	101¼	101¼	101¼
85 Am T&T 5½s '43	101¼	101¼	101¼
80 do s f 5s '60	95½	94⅞	95½
23 do col 5s '46	100⅛	99	99
102 do deb 5s 1965	95¼	94¼	94¼
15 do cv 4½s '39	98	96½	97½
3 do col 4s '36	97½	97½	97½
14 AmWtrWks&E 5s'34	71	69	71
4 do 6s 1975	50¼	49⅝	50¼
1 AWritPap 1st 6s'47	13½	13½	13½
14 Arm&C rl est 4½s'39	64½	63½	64½
8 do Del 5½s '43	51	50¼	51
154 AT&SF gen 4s'95	82	80½	82
1 do adj 4s '95 reg	63	63	63
11 do adj 4s stpd '95	69⅝	68⅝	69⅝
1 do cvt 4½s '48	72	72	72
1 do 4½s Cal&Ar d '62	82½	82½	82½
1 Atlan Gas 5s'47	95	95	95
8 AtlC L un 4½s'64	55	54¼	55
3 do L&N col tr 4s'52	34	30	34
7 AtlGlf&WI col 5s'59	32⅝	32⅝	32⅝
3 Atl Ref deb 5s'37	91	91	91
2 Atl&Yad 1st gldds'49	15	15	15
13 B&O ref 6s C'95	36	33½	34⅝
8 do 1st gld 5s '48	72	69⅝	72
7 do ref 5s 1995	33	31	31½
8 do deb 5s D 2000	32½	31	32½
38 do 4½s 1933	38½	36	38½
84 do cv 4½s '60	20⅝	18½	20½
16 do gold 4s 1948	65	64	65
3 do 5s S W div '50	45⅝	45⅝	45⅝
2 Bang&Aroosk 4s'51	51½	51½	51½
16 BellTPa 5s B '48	101	100½	101
24 do 5s C 1960	101	100½	101
3 BethStl rfg 5s'42	73	69	73
6 do p m 5s '36	80	75	80
5 Bost&Me 5s2d '55	49	49	49
14 Brklyn Ed 5s'49	101	100¼	101
383 BrkMTr 6s,'68	75¼	73⅝	74½
3 BrkUnElev 1st 5s'50	65	64	64
5 BrkUnGas 5s '45	103	103	103
7 do deb 5s '50	90	90	90
1 BuffR&P 4½s '57	26½	26½	26½
5 BushTrml con 4 '52	60	58	60
1 ByPrdCoke 5½sA'45	34½	34½	34½
16 Cal Gas&El 5s'37	101⅛	101⅛	101⅛
3 Cal Pet 5½s '38	80½	80½	80½
1 Can S 5s '62	76½	76½	76½
4 Can Nat 5s July'69	82	81½	82
2 do 5s Oct 1969	81½	81⅛	81¼
7 do 5s Feb '70	80⅝	80⅛	80⅛
12 do 4½s 1951	76⅝	76⅝	76⅝
2 do 4½s 1954	76	76	76
21 do 4½s 1956	75¼	75¼	75½
8 do 4½s '57	75⅜	75	75⅜
3 do 4½s '68	74⅝	74¼	74⅝
3 Can Nor Ry 7s '40	95	95	95
1 do 6½s 1946	95¼	95¼	95¼
89 Can Pac deb 4s perp	55	49⅞	55
10 do col tr 4½s '60	59½	59¼	59½
8 do col tr 5s '54	62	61½	61½
2 Car C&O 6s'52	58	58	58
1 CentGaRy con 5s'45	20½	20½	20½
2 do 5s C '59	15	15	15
4 CenIllEl&Gas 5s'51	60	57½	60
7 Cen Pac gtd 4s'49	61	58½	60
17 do gtd 5s '60	40	37	40
2 CentStl 8s '41	65	65	65
26 Ches Crp 5s'47	39⅛	37½	37½
4 Ches&O con 5s'39	97	97	97
18 do gen 4½s '92	80	73½	80
6 do ref&imp 4½sB'95	65	64	65
20 Chi&Alt 3s '49	35	33⅜	35
27 CB&Q gen 4s '58	81	78	81
13 do 1st&rfg 5s'71	82	75	82
3 do 4s Ill div '49	80½	79⅛	80½
3 do 3½s Ill div '49	78	78	78
2 Chi&EIll gen 5s'51	8½	8	8
3 CGLt&Coke1st 5s'37	99⅝	99⅝	99⅝
31 ChiGrW 4s '59	30	27½	29⅝
2 CM&StP 4½sE'89	52	52	52
1 do gen 4s A '89	52¼	52¼	52¼
59 CMHtP&P 5s A'75	19⅝	17½	19
23 do adj 5s 2000	3½	3	3½
12 Chi&NW 6½s '36	60	59	59
5 do 4¾s '87	60	60	60
146 do cv 4¾s A '49	11⅞	11	11
2 do 4½s C 2037	25	23½	25
10 do gen 4s '87	46½	40	46½
2 do gen 3½s '87	41	41	41
1 C R Isl&P gen 4s'88	58	58	58
67 do rfg 4s '34	28½	26	28
6 do 4½s A '52	26	24	26
20 do cv 4½s '60	12½	11	12½
4 ChiStL&P 5s '32	99⅝	99⅝	99⅝
2 ChiTHaute&SE 5s'60	30	30	30
8 ChiUnSta 6½sC'63	102	101	101
1 do 5s 1944	93¼	93¼	93¼
7 do 4½s A '63	88	87⅞	88
7 ChileCop deb 5s'47	27½	27	27½
2 CinGas&El 1st 4s'68	88	88	88
1 CinUnTrm 5s2020	97	97	97
14 CCCSL 4sSp&Col 40	70	64½	70
5 ClevUnTm 5½s '72	64⅝	64⅝	64⅝
10 do 4½s 1977	56⅝	55	56⅝
7 ColonOil cv 6s'38	32	32	32
3 Col&So ref 4½s'35	68	68	68
5 do gen mtg 4½sA'80	39	39	39
21 ColGas&E 5s'52May	64½	60	63⅝
63 do 5s 1961	63½	60½	63½
1 Col Ry P&L 4½s '57	79	79	79
11 CmlInvTr cv 5½s '49	83½	83	83½
1 CompTRec 6s '41	104	104	104
23 ConCoalMd 5s '50	6	5	5½
16 ConGasNY 5½s '45	102	101½	101½
44 do deb 4½s 1951	91¼	91	91¼
3 Cons Pw 5s '52	100⅝	100⅝	100⅝
1 Cont Corp 6s'46	20	20	20
1 do 5s 1943	6½	6½	6½
1 Corn Prod 5s '34	103⅝	103⅝	103⅝
24 CrnWPap 1st 6s'51	57	56	56½
1 Cuba R R 7½s '36	28	28	28
1 CubCanPr 6s'50	1¼	1¼	1¼
5 Cmbrld T&T 5s'37	103	102⅝	102⅝
2 Del&Hud 5½s '37	74⅝	74⅝	74⅝
30 do rfg 4s 1943	73	70½	72½
10 DelPw&Lt1st 4½s'71	90	89⅝	89⅝
20 Den&RG1st c 4s'36	35⅝	31½	35⅝
8 Den&RGW 5s '55	10⅝	9½	10¼
7 do ref&imp 5sB'78	15	15	15
22 Det Ed 5s '33	101¼	101¼	101¼
6 do ref 5s '49	100	98⅝	100
11 do gen&rf 5sB'55	98	98	98
30 do gen&ref 4½s'61	92⅝	92⅝	92¾
6 DetRivTun 4½s '61	73	71	73
37 Dodge Brs 6s '40	69½	67½	68⅝
11 Duq Lt 4½s '67	97	96⅝	96⅝
3 E Cuba Sug 7½s'37	3½	3½	3½
24 ErieRef 5s '67	20	17⅝	18¼
45 do ref&imp 5s '75	20	17⅝	18⅝
7 do pr lien 4s '96	58	54½	58
38 do gen lien 4s '96	33	31⅝	32½
3 do con 4s A '53	25⅛	22⅝	22⅝
6 do 4s B '53	22	22	22
16 FedLt&Tr 6s '42	53	46	53
2 do 5s 1942	54½	54½	54½
1 Fisk Rub 8s '41	18½	18½	18½
2 Fla E Cst 5s '74	3½	3½	3½
5 Gan 6s '43	74	74	74
1 G Am Inv 5s A '52	67	67	67
6 GenBak db 5½s '40	94	94	94
20 GenMotAc 6s '37	101⅛	101	101⅛
5 GThEq cv db6s'40ctf	1⅛	1⅛	1⅛
6 GdrichRub 6½s '47	72½	72	72½
10 do deb 6s 1945	37⅝	37½	37½
13 Gdyr Tire 1st cl5s'57	65½	64	65
7 GrTrnk Ry 7s'40	94⅝	93⅝	93⅝
28 do 6s 1936	92½	91⅞	92
71 Gr Nor 7s '36	60	51⅝	59⅝
17 do 5½s 1952	59	45	59
5 do 5s 1973	45	45	45
5 do 4½s '76 D	47	47	47
3 do 4½s '77 E	45	45	45
7 GlfMob&N 5½s '50	26⅛	26⅛	26⅛
11 GlfSt Stl 5½s'42	22	21	21
1 Hav El 5s '52	16	16	16
3 HkgValist cn4½s'99	76	76	76
13 HoustOTex 5½s '40	46⅝	45⅝	45⅝
11 HudsonCoal 5s '62	27	26¼	27
15 Hud&M ref5s A '57	66½	63⅝	66⅝
59 do adj inc 5s '57	31½	30½	30½
10 HumbleOil 5½s '32	100⅝	100⅝	100⅝
23 do 5s '37	98	97⅝	98
36 IllBellTel rfg 5s '56	101⅛	100⅝	101
2 Illinois Cent 6½s '36	46½	45½	46½
1 do rfg 5s '55	45	45	45
71 do gold 4¾s '66	24	23	23
7 do 4s '52	38⅝	35	38⅝
10 do ref 4s '55	37½	37½	37½
6 do 4s '53	33	32	33
37 do 3½s Louisv div'53	55	55	55
10 IC&CStL&NOj5sA'63	31	27½	31
5 do 4½s C '63	28	25½	28
11 Ill Steel deb 4½s '40	94	92½	94
2 Inland St 4½s B '81	65	64⅝	65
54 InterboRapTra7s '32	49⅝	48½	49
11 do 6s '32	17	16	16
13 do ref 5s '66	37½	36	37½
14 do ref 5s '66 stpd	37½	36	36
4 Int Agri 5s '42 stpd	46⅞	46	46⅞
9 Int Cement 5s '48	44½	42	44½
1 Inter&GNor1st 6s '51	22	22	22
11 do adj 6s '52	3½	3	3½
1 do 5s B '56	17⅝	17⅝	17⅝
1 do 5s C '56	18	18	18
11 Int Hydro El 6s '44	26	24	25½
12 Int Match 5s '47	3⅝	3½	3⅝
13 do cv deb 5s '41	1⅝	1⅝	1⅝
2 Inter M M sf 6s'41	30	30	30
1 Inter Pap 5s A '47	40	40	40
5 do ref 6s '55	19¼	17⅝	18⅝
3 Int Rys CenAm 6s'41	29	29	29
3 do ref 6½s '47	18⅝	18⅝	18⅝
27 Int T & T deb5s '55	22½	20	22
96 do cv 4½s '39	21	19¼	20¼
3 do deb 4½s '52	20	18	20
1 IaCent1st5s '38 ctfs	2⅝	2⅝	2⅝
1 InvestorsEq5s A '47	66½	66½	66½
20 KCFtS & M 4s '36	40	36½	38⅝
33 KCityP&L 4½s C '61	93	92⅝	92⅝
20 KasCitySou1st 3s '50	48	44⅞	48
27 KCityTerm1st 4s '60	83¾	81½	83¾
10 KanG&E 4½s '80	85	85	85
2 Keith B F 6s '46	25	24	24
1 KingsCoEL&P 6s '97	120	120	120
5 LackawannaSt 5s '50	55	53	53
1 LacleGStL 1st 5s '34	78½	78½	78½
12 do 5½s C '53	50	49	50
1 do 5½s D '60	50	50	50
3 LS&MS gen3½s '97	68⅝	68⅝	68⅝
7 Lautaro Nit 6s '54	1½	1	1½
3 LehiC&N 4½s C '54	83	83	83
1 LVPennPa c4½s2003	35	35	35
1 Lexingt&ERy 5s '65	70	70	70
2 Liggett & My 7s '44	116	116	116
2 do 5s '51	102	102	102
7 Loew's Inc 6s '41	68⅝	67⅞	68
1 Long Isl deb 5s '34	80	80	80
1 do deb 5s '37	70	70	70
14 do ref 4s '49	73	72	73
6 Lorillard Co 5s '51	89⅝	89⅝	89⅝
3 Lou&Ark 5s A '69	20	19⅝	19⅝
2 LouisvG&E rfg 5s '52	94	93⅝	93⅝
1 Louis&JeffBdge4s '45	64	64	64
1 Lou&Nash5s B 2003	51	51	51
10 do unified 4s '40	71¼	71¼	71¼
14 McKesson&R 5½s '50	30	28⅝	29⅝
19 Manh Ry con 4s '90	26	25½	26
1 MarketStRy 7s '40	66	66	66
4 Mead 6s A '45 w w	30	30	30
2 MetroEdi 4½s D '68	71⅝	71⅝	71⅝
1 MetWSElChi 4s '38	20	20	20
24 Midvale St. 5s '36	80	76⅝	79
6 MilwElRy&L 5s '61	75⅝	75⅝	75⅝
1 do 5s '71	76	76	76
2 MStP & SSM 4s '38	39	39	39
3 MK&T pr 5s A '62	88	88	88
9 do adj 5s '67	17⅝	17	17
2 do 1st 4s '90	59	57½	59
8 MoPac 1st rfg5sA'65	28½	27½	28½
89 do1st&rfg5s F '77	28⅛	26	28
7 do1st&rfg5s G '78	27½	26⅝	27½
5 do1st&rfg5s H '80	28	28	28
35 do 1st&ref 5s I '81	28	26¼	28
75 do cv 5½s A '49	9	8½	9
49 do gen 4s '79	12¼	11¼	11¼
2 Mobile&Ohio 5s '38	3⅝	2½	2½
73 do 4½s '77	4½	2¼	2¼
1 MontPow 5s A '43	66½	66½	66½
4 do deb 5s '62	66⅝	66⅝	66⅝
1 Mor&Co 1st4½s '39	63½	63½	63½
3 Nassau Elec 4s '51	40	40	40
78 NatDairyPro 5¼s '48	78½	76⅝	78½
17 Nat Steel 5s '56	67½	66⅝	67½
14 NewEngT&T 5s '52	101	100⅝	101
3 do 4½s B '61	95¼	95¼	95¼
10 NJ P&L 1st 4½s '60	81½	81½	81½
7 NOrl P S 5s B '55	53	50	53
8 NOrl Tex&M 5½s'54	22	21	22
4 do 5s B '54	20	19⅝	20
1 do 5s C '56	19⅝	19⅝	19⅝
29 N Y Cent 6s '35	45½	42½	43⅝
58 do 5s 2013	42	39½	41½
1 do 5s 2013 reg	40	40	40
20 NYC&HRr&I4½s2013	40½	38⅝	40½
81 do r&i 4½s2013new	40½	38½	39⅝
28 do deb 4s '34	64	59½	61
8 do rfg 3½s '97	70	70	70
32 do L Sh col tr3½s'98	60	60	60
104 NYC&StLSs notes'32	33	30	31
20 do 5½s A '74	19	18	19
13 do ref 4½s C '78	18	17¼	17½
32 NYEdison 6½s '41	107½	106⅝	107½
11 do 1st ref 5s '44	101	100⅝	101
1 NYGELH&P col5s'48	102	102	102
2 do pur m 4s '49	93	93	93
8 NYH&H clt 6s '40	58	55	58
9 do cv 6s '48	60	59	60
1 do deb 4s '56	41	41	41
12 NYO&W 1st ref4s'92	43	42½	43
2 do gen 4s '55	36	36	36
2 N Y Rys Inc 6s '65	⅝	⅝	⅝
6 NYSteamCorp 5s '56	93½	92	93½
3 NYSusq&W ref5s'37	20	20	20
63 NYTel gen 4½s '39	100	99⅝	99⅞
1 NYTrapRock 6s '46	54⅝	54⅝	54⅝
7 NYW&Bost 4½s '46	33	33	33
2 NiagShCpMd 5½s '50	45	45	45
16 Norfolk&W cons4s'96	85	81⅝	85
16 do div 4s '44	89	88	88⅝
36 No American 5s '61	65	60⅝	62⅝
1 NAmCement 6½s '40	11½	11½	11½
2 NoAmEd deb5sA '57	66	66	66
25 do deb 5½s B '63	67	63½	67
16 do deb 5s C '69	63½	61	62
56 Northern Pac 6s2047	58⅝	51	57⅝
4 do 5s D 2047	49	48½	48½
9 do pr lien 4s '97	73	72	73
7 do 4½s 2047	50	50	50
27 do gen 3s 2047	53	52½	52½
8 NoStatesPow 6s '41	101	100	101
33 do 5s '41	93⅝	91½	93⅛
5 Ohio P Ser 7s '47	73½	73½	73½
7 OntPNiaF 1st5s '43	92	91	92
5 OreWashRR&N5s '61	65	65	65
1 Otis Steel 6s '41	18	18	18
33 Pac G & El 5s '42	99⅝	98	99⅝
2 Pac Pub Ser 5s '36	78⅝	78⅝	78⅝
1 PacRR of Mo1st4s'38	79	79	79
20 Pac T & T 5s '37	101⅛	101⅛	101⅛
2 do 5s '52	100	100	100
6 PanAmP&T cv 6s'34	101⅛	101⅛	101⅛
3 PaAmP&TCal6s'40ctfB	4⅝	4⅝	4⅝
14 Para Bdway 5½s '51	36	36	36
4 ParaFamLas 6s '47	19¼	17¼	19¼
9 Par-Publix 5½s '50	17⅛	15	16⅛
2 Pathe Exch 7s '37	56½	56½	56½
1 Penn&DixCem 6s '41	27	27	27
113 PennP&L 1st4½s'81	80⅝	77⅝	79⅝
12 Penn R R 5s '64	55⅝	55	55⅝
28 do gen 5s '68	66	63	65⅝
2 do 4¾s '63	57⅝	57⅝	57⅝
30 do con 4½s '60	90	86⅝	90
12 do gen 4½s '65	62½	59⅝	62½
24 do deb 4½s '70	54	50⅞	52
22 do gen 4½s D '81	59⅝	54⅝	59⅝
26 do 4s '48	87	86	86
1 PeopGLCChi 5s '47	86	86	86
11 PereMarq ref 5s '56	34⅝	32	34⅝
4 do 4s '56	36	36	36
21 Philadel Co 5s '57	73⅝	71½	73⅝
16 PhilaElst&r 4½s '67	97	96⅝	96⅝
48 do 1st&ref 4s '71	87⅝	86	87⅝
3 Phil&ReadC&I5s '73	53	53	53
14 do cv 6s '49	33½	33	33½
2 Philippine Ry 4s '37	19	19	19
12 Phillips Pet 5¼s '39	52⅝	52½	52⅝
2 Pillsb Flour 6s '43	92	92	92
6 PCC&StL 5s A '70	60	60	60
1 do 4½s A '40	92½	92½	92½
3 Pitts Y&A 5s B '62	90	90	90
27 P G E 1st ref4½s '60	43½	42½	43½
1 Porto R A T 6s '42	15	15	15
4 Postal Tel 5s '53	17⅝	17⅝	17⅝
11 P S E & G 4½s '67	98½	98	98
6 do 4½s '70	97	96½	97
35 do 1st 4s '71	88½	87½	87⅝
3 Pure Oil 5½s '37	70	70	70
11 do 5½s '40	67½	66⅝	67½
5 Pur Bak 5s '48	55	55	55
8 Rad K O 6s ct p pd	50½	50	50
15 Rem-R 5½s '47 ww	30⅝	30½	30½
1 Rev C & B 6s A '48	49	49	49
3 R G & W 1st 4s '39	50	45	50
4 RIArk&L 4½s '34	25	24⅝	25
6 St J Lead 5½s '41	68	68	68
44 StLIM&S4sR&Gdv'33	43	39½	42
65 St L&S F P L 4s A '50	15	12⅝	14½
6 do 5s B '50	16	15	16
47 do 4½s '78	12⅝	11½	12
22 St L S W 1st 4s '89	47⅝	47½	47⅝
1 do con 4s '32 ctfs	61⅝	61⅝	61⅝
2 S A P Serv 6s '52	70	70	70
1 Schulco Inc 6½sB'46	50	50	50
1 SeabAL c 6s '45ctfs	2	2	2
1 do rfg 4s '59	2	2	2
1 Sharon St H 5½s '48	25	25	25
6 Shell P L 5s '52	64	64	64
11 Shell U O 5s '47	60½	60	60½
8 do deb 5s '49 w w	60½	60	60½
1 Sierra&SFPw 5s '49	81⅝	81⅝	81⅝
5 Sinclair O 7s '37	87	86⅝	86⅝
13 do 6½s '38	84⅝	84	84
25 do crude 5½s '38	101	100⅝	101
8 do P Line 5s '42	96½	96	96½
9 Skelly O 5½s '39	56⅝	56⅝	56⅝
5 Smith A O 6½s '38	96½	96½	96½
3 Solv A I 5s A '42	79	79	79
2 So Col P 6s '47	71	66	66
20 Sou B T&T 5s '41	101⅛	100⅝	101⅛
71 Sou Pac 4½s '68	38½	36	38
9 do 4½s '69 w w	37½	36	37½
67 do 4½s '81	36⅝	34½	36⅝
9 do col tr 4s '49	35	35	35
8 do rfg 4s '55	61½	60	61½
2 do Ore L 4½s '77	53⅝	53⅝	53⅝
2 do S F T 4s '50	65½	65	65
20 Sou Ry 6½s '56	23	18⅝	23
14 do con 5s '94	61	59⅝	60
61 do gen 4s '56	19½	15	19½
2 do 5s Memp div '96	52	51⅝	52
3 S W B Tel 5s '54	101	101	101
21 Std O N Jer 5s '46	100⅝	100	100⅝
3 S O N Y deb 4½s'51	86⅝	85	86⅝
1 Stevens Hotel 6s '45	16	16	16
8 S E of Ont 7s'42ctfs	½	½	½
25 Tenn E P 6s '47	87½	85⅝	87½
4 TRRAofStL1st4½s'39	93½	93½	93½
1 do ref 4s '53	71	71	71
77 Texas Corp 5s '44	77	75½	76
2 T&Pac G&R 5s C '79	29	29	29
3 do Gen&Ref 5s D'80	30	30	30
7 Third Ave rfg 4s '60	39	37	39
77 do adj 5s '60	22	21	21¼
57 Tob P N J 6½s 2022	82½	80	82½
1 Traux T C cv6½s'43	14	14	14
3 Trumbull Steel 6s'40	48½	48½	48½
5 Un E L & P 5s '32	100⅝	100⅝	100⅝
4 do 5s '33	101⅝	101⅝	101⅝
2 Un Oil of Cal 6s '42	95	95	95
5 do 5s C '35	91½	90	91½
4 Un Pac 4½s '67	63½	61	63½
14 do 1st 4s '47	90	88	90
37 do rfg 4s 2008	74⅝	72½	74⅝
30 do 4s '68	60	60	60
1 Un Biscuit 6s '42	87⅝	87⅝	87⅝
38 Un Dd Del 5s '53	69⅝	68	69⅝
1 Un R of StL 4s '34	25	25	25
12 U S Rub 5s '47	34	31⅝	34
2 Utah P & L 5s '44	66⅝	65	66⅝
2 Utica G & E 5s '57	100	100	100
25 Util P & L 5½s '47	21½	20⅛	20⅛
77 do deb 5s '59 w w	21⅝	20	20½
4 Van C of A 5s '41	38	37	38
4 Virg Ry 5s '62	73½	73½	73½
17 Va R & P 5s '34	98⅝	98	98⅝
1 Wabash 1st 5s '39	53	53	53
1 Walworth 6s '45	13	13	13
1 do 6½s '35 w w	10⅝	10⅝	10⅝
16 War B P cv deb6s'39	11	9⅝	11
14 Warner Quin 6s '39	16	14	16
8 War Bros 6s '41	22½	21	21
2 West P P 5s A '46	101	101	101
1 do 5s E '63	99	99	99
5 do 5s G '56	101	100	101
7 West Shore 4s 2361	68	68	68
13 West Elec 5s '44	94	92¼	94
5 West Mary 4s '52	43	42⅝	43
10 do 5½s '77	34⅝	33	34⅝
2 West Pac 5s '46	25½	25½	25½
4 West Un 6½s '36	55	53	55
9 do gold 5s '60	44	42	44
5 Whl St 1st ref4½s'66	35	35	35
11 W E O 5½s '37 ww	100	90⅝	100
3 W S Mch 6s'36 ex w	8	8	8
5 Wickw Spe cv7s'35ct	1⅛	1⅛	1⅛
1 Wilkes & E 1st 5s'42	15	15	15
8 Wilson&Co 1st 6s'41	68	67½	67½
17 Wisc C gen 4s '49	30¼	29	30¼
15 You S & T 5s A'78	53	51½	53
1 do 5s B '70	52	52	52

FOREIGN.

No. thous.	High.	Low.	Close.
22 Abla P & P 5s '53	17	15½	17
4 Alpine M Stl 7s '55	30½	30½	30½
5 Antioq 7s 1st ser'57	5⅜	5	5
1 do 7s 2d ser '57	5⅜	5⅜	5⅜
1 do 7s 3d ser '57	5⅜	5⅜	5⅜
2 Antwerp s f 5s '58	68½	68	68
3 Argent Gov 6s A '57	41⅝	41⅝	41⅝
1 do 6s B '58	41⅝	41⅝	41⅝
10 do s f 6s '59 June	42	41⅝	42
30 do s f 6s '59 Oct	42	41⅝	42
12 do s f 6s '60 May	42	41½	41½
1 do s f 6s '60 Sept	42½	42½	42½
1 do s f 6s '60 Oct	41	41	41
2 do s f 6s '61 Feb	41⅝	41½	41½
3 do s f 6s '61 May	42	41⅝	41⅝
16 do 5½s '62	36	35½	36
5 do 5s '45	61	61	61
27 Australia 5s '55	60	59	59½
5 do 5s '57	60	60	60
48 do 4½s '56	55	54½	54½
10 Austrian Gov 7s '43	72	69½	72
24 do s f 7s '57	33	33	33
20 Bava Pet 4½s '42	72½	72½	72½
4 Bavaria 6½s '45	26	26	26
38 Belgium 7s '55	97	96⅝	96⅝
8 do 7s '56	96½	96½	96½
9 do 6½s 49	92⅝	92	92
16 do 6s '55	85½	85	85½
5 Ber 5s [Nwy] '49	60	60	60
15 do 5s '60	65⅝	65	65⅝
7 Berlin 6½s '50	17	16⅝	17
45 Berlin El 6½s '51	31	29⅝	31
5 do 6½s '59	24½	24½	24½
5 do 6s '55	21⅝	21	21⅝
7 Berlin E Rys 6½s '56	24½	24	24½
1 Bolivia Rep 8s '47	3½	3½	3½
3 do 7s '58	3	3	3
1 do 7s '69	2½	2½	2½
8 Bordeaux City 6s '34	103	103	103
9 Brazil 8s '41	17⅝	17⅝	17⅝
1 do 7½s '52	16	16	16
5 do 6½s '26-'57	15	15	15
2 do 6½s '27-'57	15	15	15
5 do Cent Ry 7s '52	13	13	13
11 Budapest 6s '62	15	15	15
5 Bue Air 6½s B '55	41½	41	41
18 Bu Aires Pr 6s '61	25	24½	25
2 do 6s '61 C	25	24½	24½
2 Bulgaria 7s '67	12	11½	12
47 Canada 5s '52	89⅝	89	89⅝
8 do 4½s '36	93⅛	92½	92½
25 do 4s '60	74½	73½	74
1 Chile 7s '42	6¼	6¼	6¼
5 do s f 6s '60	5½	5½	5½
1 do s f 6s Jan '61	6	6	6
1 do s f 6s Feb '61	6	6	6
3 do s f 6s May '63	5⅝	5⅝	5⅝
20 Chile M Bk 6½s '61	20	19½	19½
15 Col Rep 6s Jan '61	24	23	24
17 do 6s Oct 1928-'61	24	21½	23½
2 C A M B s f 6s '48	24½	24½	24½
7 Col M Bk 7s '46	23½	23	23
9 do 7s '47	26	25	25
4 do 6½s '47	23⅝	23⅝	23⅝
5 Copenhagen 5s '52	57	57	57
5 do 4½s '53	48½	48½	48½
4 Cordoba City 7s '57	18⅝	18⅝	18⅝
2 do 7s '37	41⅝	41⅝	41⅝
17 Cuba 5½s '53	73⅝	73	73⅝
3 do ext 5s 1904-'44	89	89	89
3 do 5s 1914-'49	85	85	85
9 do Pub Wks 5½s '45	37⅝	37	37½
4 Cund s f 6½s '59	6½	6½	6½
14 Czechosl R 8s '51	69⅝	68⅝	69
12 Denmark 6s '42	69	67½	69
1 do 5½s '55	62	62	62
37 do 4½s '62	50	48½	50
19 Deut Bank 6s '32	62	60	62
10 Dresden 7s '45	32	31½	31½
10 Duke P Pw 6s '66	46½	46½	46½
14 Dut E Ind 6s '62	78	77⅝	78
8 Elec Pw Ger 6½s'50	23½	23½	23½
2 El Salv 8s '48	26	25⅝	26
4 Estonia 7s '67	36⅝	36⅝	36⅝
3 Finland 6s '45	43	43	43
3 do ext 6½s '56	43	43	43
2 do 7s '50	43	43	43
5 do 5½s '58	40⅝	40⅝	40⅝
5 French Rep 7½s '41	118⅝	118⅝	118⅝
19 do 7s '49	111½	110⅝	111½
21 Gelsenk M 6s '34	27½	27½	27½
20 Ger C Ag Bk 7s'50	29	27	29
25 do 6s '60 July	27	27	27
79 do 6s '60 Oct	27⅝	26	27⅝
20 do 6s '38	26½	26½	26½
20 Gar C Ag L sf6½s'58	18½	16½	18½
598 Ger Ex L 7s '49	45½	44⅝	45½
296 do Inter 5½s '65	30	27½	30
2 Ger Gen El 7s '45	32	32	32
5 do 6½s '40	30½	30½	30½
17 do 6s '48	26½	24½	26½
15 Gd H I&S 7s '45	17	16½	16½
8 Graz 8s '54	33⅝	33⅝	33⅝
2 Gt C E P of J 7s'44	46½	46	46
3 Greek Gov 6s '68	12½	12½	12½
1 Haiti Rep 6s '52	53⅝	53⅝	53⅝
2 Heidelberg 7½s '50	28	28	28
3 Hungary 7½s '44	21	20½	21
4 Hun L M In7½sA'61	21	21	21
1 Hung Mun 7½s '45	11⅞	11⅞	11⅞
4 Ilseder Steel 6s '48	18	17½	17½
8 Ital Cr 7s B '47	74	73½	74
6 Ital Pub U 7s '52	58	56⅝	56⅝
97 Italy 7s '51	85⅝	85	85
24 Jap Govt 6½s '54	60	58⅝	59⅝
15 do 5½s '65	47½	46½	47½
3 Karstadt R 6s '43	13½	13½	13
2 Kreuzer & Toll 5s'59	6½	6½	6½
8 Low Aus Pr 7½s '50	37	36	37
8 Low Aus HE 6½s '44	22½	22	22½
8 Lyons City 6s '34	103	102⅝	102⅝
10 Marseilles 6s '34	103	102⅝	102⅝
1 Meridion El 7s '57	63	63	63
2 Met W S&D 5½s '50	44	44	44
5 Mexico 6s '33 asst	3	3	3
9 do 6s '33 sm asst	3½	3½	3½
11 Milan 6½s '52	58	57½	58
17 Minas Ger s f 6½s'58	10½	10½	10½
3 Montevideo 7s '52	7	6½	7
65 N S Wales 5s '57	55½	55½	55⅝
34 do 5s '58	55	54½	55
4 Nordd Lloyd 6s '47	18	17½	18
12 Nord Ry 6½s '50	103⅝	103⅝	103⅝
7 Norway Kin 6s '44	77⅝	77	77⅝
7 do 6s '52	72⅝	71⅝	72½
29 do 5½s '65	72⅝	71⅝	71⅝
26 do 5s '63	71	69½	69½
4 Ont Pow Ser 5½s '50	34	33½	34
7 Orient Dev Ltd 6s '53	40	40	40
2 Oslo 6s '55	65	65	65
5 Oslo Gas & E 5s '63	63⅝	63⅝	63⅝
9 Paris Ly&Med 7s'58	103⅝	103	103⅝
18 do 6s '58	103⅝	103⅝	103⅝
8 Par Orl Ry 5½s'68	101⅝	100⅝	101⅝
2 Pernambuco 7s '47	4	4	4
4 Peru 6s	4	4	4
4 do s w 6s 2d ser '61	4	3½	3½
48 Poland 8s '50	46	45	46
34 do 7s '47	43	41½	43
5 do 6s '40	47	46	46
2 Prague Grtr 7½s '52	71	71	71
20 Prussia s f 6½s '51	19⅝	18⅝	19½
22 do 6s '52	19⅝	18⅝	19½
2 Queensland St 7s '41	70	70	70
5 do 6s '47	61	61	61
18 Rhineelbe N 7s '46	18½	17¼	18½
41 Rhine W EP 6s '53	24	21	23½
37 do 6s '55	22	21	21
5 Rima Stl 7s '55	21⅝	21⅝	21⅝
1 Rio Grd Do S 7s'66	5	5	5
2 do 7s '67	5	5	5
4 do s f 6s '68	4⅝	4⅝	4⅝
2 Rio de Jan 6½s '53	5	5	5
7 Rome 6½s '52	64	62½	64
10 Rol Dut 5s '45 ww	68	68	68
1 Santa Fe ARG 7s'42	30½	30½	30½
2 Sao Paulo Cy 6½s'57	10	10	10
20 Sao Paulo St 7s '40	58½	57⅝	58½
6 do 6s '68	8	8	8
5 Saxon P W 7s '45	20	19½	20
8 do gen&rfg 6½s '51	16	13⅝	16
13 Sax St M I sf7s'45	37	37	37
7 Serbs Cr&Sl 8s '62	32	31½	31¼
16 do 7s ser B '62	29½	28	28
1 Shinyetsu EP 6½s'52	38	38	38
11 Siem & Hal 7s '35	46⅝	44⅝	45
28 do 6½s '51	34	33⅝	34
14 Silesia Elec 6½s '46	14½	12	14
33 Silesia Prov 7s '58	28⅝	27½	28⅝
1 Soissons City 6s '36	105	105	105
1 Styria 7s '46	30	30	30
16 Swiss Govt 5½s '46	105⅝	104⅝	105⅝
6 Taiwan E P 5½s '71	39⅝	36⅝	36⅝
4 Toho E P 7s '55	44½	44	44
2 Tokio City 5s '52	35⅝	35⅝	35⅝
3 do 5½s '61	38⅝	38½	38½
35 Tokio El Lt 6s '53	35⅝	35⅝	35⅝
2 Trondhjem 5½s '57	50	49	50
7 do 7s '52	30	27	28
116 UK of GB&I 5½s'37	102⅝	102	102⅝
14 do 5s '47	75⅝	75⅝	75⅝
10 Un Stl Wks6½sA'51	17½	17	17½
40 do 6½s A '47	17⅝	15	16
10 Uni Stl W Bur7s'51	[illegible]	[illegible]	[illegible]
2 Unter P&Pap 6s'53	24	23	24
15 Up Aust Pr 7s'45	30	29	30
1 do 6½s '57	17⅝	17⅝	17⅝
2 Warsaw 7s '58	20⅝	20½	20⅝
11 Westph U Ep 6s'53	14⅝	13	14⅝
2 Wuert H M P 6½s'50	23½	23½	23½
4 Yokohama 6s '61	43	43	43

INSULL STOCK UP FIVE POINTS FROM WEEK'S LOW

Cent. Ill. Public Service Is Quoted at 20.

BY THOMAS FURLONG.

Central Illinois Public Service preferred stock is one of the issues which has been subject to wide price fluctuations on the Chicago exchange in recent weeks. Like many of the inactive issues the fluctuations have resulted from transactions representing only a few shares.

The issue closed yesterday at 20, as compared with a low price of 15 earlier this week. The company is a unit of Middle West Utilities system and the recent market action reflects the confusion caused among investors by the appointment of receivers for the parent company.

Likely to Pay Dividend.

Although there has been no heavy liquidation in the stock the issue has reached its present low level because of the complete lack of market support.

Directors are expected to meet in the near future for action on the quarterly dividend of $1.50, which ordinarily is paid in July. Indications are that the usual disbursement will be authorized by directors.

Has No Bank Loans.

The company is in a favorable position. It has no outstanding bank indebtedness or other current loans and has a substantial cash balance at the present time. The funded debt totals $54,974,000, the nearest maturity of which is twenty years off. The preferred stock consists of 5,996 shares of 6 per cent $100 par and 285,020 shares of $6 no par preferred. The outstanding shares are owned by 23,000 holders of whom 20,000 live in the territory served by the company. All of the common stock is owned by Middle West Utilities.

Despite the unfavorable conditions existing in coal mining sections in Illinois where the company operates properties, current earnings are understood to be running substantially in excess of preferred dividend requirements. Gross business is off about 4 per cent from last year. Net income for the March quarter was $734,037, before depreciation, as compared with $881,519 in the first quarter of 1931.

Construction Is Increased.

Operating economies effected during the last year have had a beneficial effect on earnings, but have been offset by higher charges resulting from the construction program carried out last year. Construction for 1932 is being financed entirely out of earnings and every indication is that the company will end the year in good working condition.

The moderate recovery shown by the preferred stock in the last two days has been in line with more favorable market conditions.

The majority of active stocks scored moderate improvement on the Chicago exchange yesterday. The Swift issues each gained moderately and Commonwealth Edison showed firmness around its previous price. Gains ranging from a fraction to a point or so predominated in the closing price list.

Delay Bankruptcy Case.

Judge George A. Carpenter in the United States District court here yesterday extended for two weeks the time within which Insull Utility Investments, Inc., may take action in bankruptcy proceedings against it.

REOPEN INQUIRY INTO 3 INSULL UTILITY UNITS

Washington, D. C., June 3.—(AP)—Hearings on the financial affairs and physical properties of three units of the Middle West Utilities group, to begin June 7, were announced today by the federal trade commission. The National Light, Heat and Power company was scheduled to be inquired into first. The Twin State Gas and Electric company will also be examined. A report on the physical properties of the Tidewater Power company, an operating company in North Carolina, will be submitted by the commission's engineer examiner, Judson C. Dickerman.

Pinchot to Refuse to Sign Long Utility Charters

Harrisburg, Pa., June 3.—(AP)—Gov. Pinchot today announced that in the future he will refuse to sign any public utility charter unless the applicant accepts a charter life of not more than fifty years.

MONEY AND EXCHANGE

Money rates quoted by Chicago banks are as follows: Customers' commercial loans, 4½@5½ per cent; collateral loans, 4½@5½ per cent; brokerage loans, 4½ per cent; commercial paper, 3¾@4 per cent; bankers' acceptances, 30-60-90 days, ⅞@1 per cent; 120 days, 1⅛@1¼ per cent; 150-180 days, 1⅜@1½ per cent.

NEW YORK MONEY MARKET.

NEW YORK, June 3.—(AP)—Call money steady; 2½ per cent all day; time loans steady; 60-90 days, 1½; 4-6 mos., 1½ per cent; prime commercial paper, 2¾@3; bankers' acceptances unchanged. Bar silver quiet and ⅛ higher at 27⅞.

FOREIGN EXCHANGE.

Exchange rates quoted below by the Continental Illinois Bank and Trust company are nominal.

	June 3.	June 2.	Wk. ago.	Yr. ago.
London	369.75	369.00	372.75	486.08
Paris	3.95¼	3.95	3.95¼	3.92⅛
Italy	5.14½	5.14	5.14	5.23⅞
Belgium	14.01	14.02	14.04	13.92⅛
Switzerl'd	19.60	19.60	19.63	19.40⅛
Holland	40.59	40.56	40.58	40.24
Denmark	20.20	20.20	20.45	26.79
Sweden	19.05	19.00	19.30	26.81
Norway	18.45	18.45	18.65	26.79
Spain	8.27	8.27	8.28	9.60
Germany	23.75	23.70	23.75	23.74⅛
Austria	14.10	14.10	14.10	14.13
Poland	11.30	11.30	11.30	11.25
Greece	.65	.65	.65	1.30
Rumania	.60	.60	.60	.61
Jugoslavia	1.79	1.79	1.79	1.77⅞
Czechoslov	2.97½	2.97½	2.97½	2.97
Finland	1.75	1.75	1.75	2.52
Canada	87.75	87.75	88.25	99.92
Argentina	25.75	25.75	25.75	30.60
Brazil	7.60	7.60	7.20	....
Hongkong	24.05	24.00	23.95	23.85
Shanghai	31.15	31.10	31.25	29.35
Japan	32.70	33.00	32.25	49.50
India	27.75	27.75	27.80	36.25
Chile	6.10	6.10	6.10	12.25
Bulgaria	.72	.72	.72	.73
Singapore	43.50	43.50	43.50	56.37
Hungary	17.50	17.50	17.50	17.54

Quotations in American cents.

MILWAUKEE STOCKS

	Sales.	High.	Low.	Close.
Bucyrus-Eric	100	2	2	2
Insurance Sec	100	⅝	⅝	⅝
Wis Bankshares	100	2⅛	2⅛	2⅛

NEW YORK CURB TRANSACTIONS

Friday, June 3, 1932.

Shares sold today..........300,000 Total sales 1932 to date......24,168,6[illegible]
Year ago..........400,000 Total sales 1931 to date.......58,183,6[illegible]

	Sales.	High.	Low.	Close.	Net chge.
A					
Air Inv cv pf	100	2½	2½	2½	....
AllAmGen Cp.	500	6⅝	6½	6½	....
Allied Mills	100	3	3	3	....
Alum Co Am.	750	25	24	24¼	+ 2¼
Do pfd	100	35½	35½	35½	+ ½
AmCitP& L A	1,000	17⅝	17	17⅝	+ ⅝
Do B	800	1	⅞	1	....
Am Cyan B	100	2¼	2¼	2¼	+ ¼
Am Equities	300	1⅛	1⅛	1⅛	....
Am Inv B	400	1	1	1	....
Do war	600	⅛	⅛	⅛	....
AmFgnP war.	1,200	1⅛	1⅛	1⅛	+ ⅛
Am Founders	1,100	⅝	⅝	⅝	+ ⅛
Am G & E	23,300	20⅝	18⅞	19⅞	+ 1⅝
Am Laundry	100	10	10	10	....
Am Lt & Tr	900	12½	11	12½	+ 2
Am Sup Pow	6,400	1½	1¼	1½	+ ¼
Do 1st pfd	300	38	37	38	+ 1⅝
Ark Nat Gas.	500	1	1	1	+ ⅛
Do A	600	⅞	⅞	⅞	....
Do pfd	200	2½	2½	2½	....
Armstrong Ck.	100	3½	3½	3½	....
AssoG & E A	2,200	1⅞	1⅝	1⅞	....
AssoEl Ind ltd	100	2½	2½	2½	+ ¼
Atlas Util	6,600	4⅝	4⅜	4½	+ ⅛
Do wars	200	1⅛	1⅛	1⅛	....
Atl Sec Corp.	200	2	2	2	....
Autom V Mch	100	1⅝	1⅝	1⅝	....
B					
Beneind Loan	100	8⅝	8⅝	8⅝	— ¼
Blue Rid Co.	300	⅞	⅝	⅝	+ ⅛
Do cvt pfd	300	17⅝	17	17½	+ ¼
Bras T & Lt.	1,000	8⅝	8¼	8¼	+ ¼
Bulova W pfd	200	7¼	7¼	7¼	....
C					
CanMarc Wire	300	⅝	½	⅝	+ ⅛
Carnation Co	600	6⅞	6⅝	6⅞	— ¼
Cent States El	900	¾	½	¾	+ ¼
Cent P S A	100	⅞	⅞	⅞	— ⅛
Chain St Stk.	100	4	4	4	+ ¼
Cities Serv	22,600	2⅝	2	2¼	+ ¼
Do pfd	200	14½	14	14½	— ½
ClaudeNeon L	200	⅛	⅛	⅛	....
Clev El Ill	300	20	19	19	— ⅝
Do pfd	30	94	94	94	....
ColG&E cv pf	180	48	44	47¾	+ ⅝
Colum O & G.	100	⅝	⅝	⅝	+ ⅛
Columbia Pic.	100	4½	4½	4½	— ⅛
Com & So wa	2,600	⅛	⅛	⅛	....
Comwlth Edi.	400	54	52	52	+ 2
ConsG&E Balt	800	46	42	42	+ 2
Conts Ret Strs	100	⅝	⅝	⅝	....
Cons Royalty.	100	1	1	1	....
Cord Corp.	100	2¼	2¼	2¼	+ ¼
Creole Synd.	400	2⅛	2⅛	2⅛	+ ⅛
Crock & Whir	100	2⅝	2⅝	2⅝	+ ⅝
Crow & Milnor	100	5	5	5	+ ⅝
Crown Int A	100	2	2	2	....
D					
Deere & Co	100	4⅛	4⅛	4⅛	+ ⅛
De For Radio	1,000	⅞	⅞	⅞	+ ⅛
Driver Harris.	100	1⅞	1⅞	1⅞	+ ⅛
Duke Power	75	40	40	40	....
Durant Mot	400	⅛	⅛	⅛	....
E					
E Ut As cv pf	100	1½	1½	1½	....
Eisler Elec	100	1	1	1	....
El Bond & Sh.	21,100	7⅝	6⅝	7	+ 1
Do pfd	500	27⅝	23⅝	27⅝	+ 5½
Do cv pfd	500	25	20⅝	25	+ 5
El Pow Assn.	500	3	3	3	+ ⅛
Do A	1,200	3	2½	3	+ ⅝
El P&Lt opt w	200	1½	1½	1½	+ ⅛
El Shrhold pfd	200	21	19	21	+ 2
Em G&F 8%p	50	17⅝	17⅝	17⅝	+ 3
Do 7% pfd	250	11¼	9¼	11¼	+ 2
F					
Fiat Corp	200	5⅝	5⅝	5⅝	+ ⅝
Ford M Can A	200	6¼	6	6¼	+ ⅛
Ford Mot Ltd	1,000	2⅝	2⅝	2⅝	+ ⅛
Found Fgn	2,000	3⅝	3⅝	3⅝	+ ⅛
Fox Thea A	200	⅛	⅛	⅛	+ ⅛
G					
Gen Alloys	200	2⅝	2⅝	2⅝	....
Gen Aviation.	600	2	2	2	+ ⅛
Gen Empire	100	5⅝	5⅝	5⅝	....
G Th Eq cv pf	100	⅛	⅛	⅛	....
Georgia Pw pf	225	50½	50	50½	+ 1½
Glen Ald Coal	200	6⅝	6⅝	6⅝	+ ⅛
Globe Und	100	3	3	3	....
Gold Sacks Tr	600	1⅛	1	1⅛	....
Gt A&P 1st pf	20	110⅝	110¼	110⅝	+ 2½
Do new	100	108	108	108	+ 1
Gulf Oil Pa	600	27	25	26½	+ 2½
H					
Hecla Mining.	100	2⅝	2⅝	2⅝	+ ⅛
Holl Gold Min	100	3⅝	3⅝	3⅝	+ ⅛
Hud Bay M&S	200	1⅛	1⅛	1⅛	+ ⅛
Humble Oil&R	600	36½	35⅝	36½	+ ¾
I					
Ill P&L 6% pf	100	25½	25	25	....
Imp Oil Can	100	7	7	7	+ ⅛
Ins Co N Am.	400	20½	20¼	20½	+ ⅛
Intercon Pet	100	⅛	⅛	⅛	....
Internat Pet	500	8⅝	8⅝	8⅝	....
Int Sup Pow	100	4½	4½	4½	....
Inter Util B	300	1	⅞	1	+ ⅛
In Pw Del 7%	200	17	16½	17	+ 3½
J					
Jonas Naum p	200	1⅝	1⅝	1⅝	+ ⅛
K					
Kleinert	200	4	4	4	....
L					
LackawSec nw	300	17	16⅛	16⅛	— 1⅝
LibbMcN&Lib	1,000	1	1	1	....
Lone Star Gas	400	3⅝	3⅝	3⅝	+ ⅛
Long Isl Lt pf	70	65	64	64	— 1
M					
MagdalenaSyn	800	⅛	⅛	⅛	....
Mapes Con Mf	100	28	28	28	— 1
Md Casualty	200	2	2	2	....
MeadJohn & Co	100	35	35	35	....
Mem Natl Gas	100	2⅝	2⅝	2⅝	+ ⅛
Mer Chap & S.	100	1⅛	1⅛	1⅛	....
Mid St PVct B	100	⅛	⅛	⅛	....
Mid W Util	400	⅝	⅝	⅝	....
Mo-Kas P Line	300	⅛	⅛	⅛	+ ⅛
MohHud Pw p	100	60	60	60	+ 5
Mtn Prod	100	2⅝	2⅝	2⅝	+ ⅛
N					
Natl Am Inc.	100	⅝	⅝	⅝	....
Natl Bd Share	100	18½	18½	18½	+ ⅛
Nat Fi & Gas	200	8⅝	8⅝	8⅝	+ ⅛
NatP&L 6%p	50	40	40	40	+ 5
NatlSug Ref n	100	14½	14½	14½	+ 1⅛
Natl Trans	100	6⅝	6⅝	6⅝	+ ⅛
Nauheim Ph p	100	⅛	⅛	⅛	....
New [JJ]Co p	50	65	65	65	— 1
New Bradford	300	⅝	⅝	⅝	....
N Eng Pw p.	50	23	20⅝	23	+ 1
N J Zinc new	800	19⅛	18⅝	19⅛	+ 1⅛
Newment Min	300	5⅝	5⅝	5⅝	+ ⅛
Niag Sh Md	500	4⅝	4⅝	4⅝	....
NY Tel6½%p	475	101⅛	101	101	+ 3
Niag Hud Pw.	11,000	3¼	3	3¼	+ ⅛
Do new	200	9⅝	9⅝	9⅝	+ ⅛
Nipissing Min	500	⅛	⅛	⅛	....
Nor St Pw A	100	41⅝	41⅝	41⅝	— ⅛
P					
PacG&E 1st p	700	21⅝	20	21	+ ⅝
ParamountCab	100	2⅛	2⅛	2⅛	— ⅛
Parker Rust	200	23	22	22	+ 1⅛
Penn Rd Corp	1,700	1¼	1⅛	1⅛	— ⅛
Penn Wat&Pw	200	37	37	37	+ 1⅝
Phila Co N	100	8	8	8	+ 2
Pheonix Sec	1,000	⅞	⅞	⅞	+ ⅛
Pilot Radio	100	1	1	1	....
PioneerG Min	4,600	3⅛	3	3⅛	+ ⅛
Pitney B new	100	1⅝	1⅝	1⅝	+ ⅛
Pitts Plate Gl	100	12½	12½	12½	— ⅛
Polymet Mfg.	300	⅛	⅛	⅛	....
Premier Gold.	100	⅝	⅝	⅝	....
PubU H X wr	300	⅛	⅛	⅛	+ ⅛
Do war	100	1-32	1-32	1-32	....
Pure O 6% pf	20	46½	46½	46½	+ 1
Pyrene Mfg	100	2⅝	2⅝	2⅝	....
Q					
Quaker Oats	10	68½	68½	68½	+ ⅛
R					
Radio Pr Corp	1,500	2⅝	2⅝	2⅝	....
RainbowLPrA	200	⅛	⅛	⅛	....
Royal Typewtr	200	3	2⅝	2⅝	— ⅛
S					
St. Regis Pap.	2,100	2⅛	1⅝	1⅝	+ ⅛
Salt Creek Pr.	200	3⅛	3⅛	3⅛	+ ⅛
Seaboard Util	200	⅛	⅛	⅛	+ ⅛
Segal L & H	200	½	½	½	....
Sec Al Cp N.	200	4⅛	4⅛	4⅛	— ⅛
Seiberling Rub	500	1	1	1	+ ⅛
Selected Indust	500	⅛	⅛	⅛	....
Do allot cts.	700	31	30	31	+ 2
Shauttuck D	100	1⅛	1⅛	1⅛	....
Shawinigan W	100	7⅝	7⅝	7⅝	+ 1
Sheaffer Pen	200	10	10	10	....
Sherwin Wms.	100	23	23	23	+ 2⅝
Singer Mfg	150	81	76¼	80	+ 4½
Smith A O	50	14	14	14	+ 2½
SoCalEAp B pf	200	19	18⅝	18⅝	+ ⅛
Do C pfd	100	18	18	18	+ ⅝
South Pa Oil	500	12⅝	12⅛	12⅛	....
Sou Pipe Line	100	6⅛	6⅛	6⅛	— ⅛
S Oil Ind	9,900	18⅛	17½	18⅛	+ 1
Do Kentucky	700	9⅝	9⅝	9⅝	+ ⅛
Do Ohio	700	22	22	22	— ⅝
Stan Pw & Lt.	100	8	8	8	....
Do pfd	100	25	23⅛	25	+ 2½
Sun Inv pfd	200	18	18	18	....
Swift Co	1,900	9	8⅝	8⅝	+ ⅛
Swift Intl	2,800	16⅛	15½	15⅝	+ ⅛
T					
Tampa Elec	400	19⅝	19	19⅝	+ ⅝
Tasty Y Inc A	1,000	⅛	⅛	⅛	— ⅛
Teck H Gold	700	3	2⅝	3	+ ⅛
Tob Prod Del	100	⅛	⅛	⅛	....
Todd Shipyds.	400	11	10	11	+ 1
Transctl A T.	100	1⅛	1⅛	1⅛	....
Tran L D Pic.	300	⅛	⅛	⅛	....
Tri Con C w s	100	⅛	⅛	⅛	....
Tung S L nw.	200	2⅛	2⅛	2⅛	— 1⅛
U					
Un Cor Wts	300	1⅛	1⅛	1⅛	+ ⅛
United Fdrs	4,200	⅝	⅝	⅝	....
United Gas	3,200	1	⅞	⅞	+ ⅛
Do pfd	500	11⅝	10	11⅝	+ 2⅝
U S El P ww	300	⅛	⅛	⅛	....
Un L & Pw A	1,200	2⅛	1⅝	2⅛	+ ⅛
Do cvt pfd	100	11⅝	11⅝	11⅝	+ ⅛
Un Milk P pf	50	10	10	10	....
Uni Stores	100	⅛	⅛	⅛	....
Uni Shoe M.	500	28⅛	26⅞	27⅛	+ 3¼
U S Foil B	1,000	2⅝	2⅝	2⅝	+ ⅛
Un Verde Ex.	200	2	2	2	+ ⅛
Util Pow	100	⅝	⅝	⅝	....
W					
Waitt & Bd B	500	1⅛	1⅛	1⅛	....
Walgreen Co.	500	9⅝	9	9	....
Walker Mines.	500	⅛	⅛	⅛	....
West Air Exp.	100	5⅛	5⅛	5⅛	....
Willow Cafe pf	350	15⅛	11	15⅛	+ 5⅛
Woolworth Lt	1,300	9⅝	9⅛	9⅛	....
Wright H Min	1,000	2	2	2	....
Y					
Y Oil & Gas.	1,100	⅛	⅛	⅛	....

DOMESTIC BONDS.

No. thous.	High.	Low.	Close.	Net chge.
2 AlaPow 5s '51	85	85	85	....
14 do 4½s '67	73½	73	73	....
2 do 5s '46	90	90	90	....
1 do 5s '68	80	80	80	....
8 AlumCo 5s '52	87	86⅝	87	+ 2½
2 AlumLtd 5s '48	39	35	39	+ ½
1 AmComPw5½s'53	1⅛	1⅛	1⅛	....
2 do 6s '40	1⅛	1⅛	1⅛	....
3 Am&Cont 5s '43	47	47	47	....
12 AmElPw 6sA '57	20½	20⅛	20½	+ ½
66 AmG&E 5s '28	71½	68⅝	70⅝	+ 2½
2 AmGas&P 6s '39	20	20	20	+ 4
5 do 5s '53	18	16	18	+ 2
21 AmP&Lt 6s 2016	48	47	47⅝	+ 2½
1 Am Rad 4½s '47	85	85	85	....
1 AmRollM 4½s '33	47	47	47	....
10 do 5s '48	37	37	37	....
5 AppalGas 6s 2024	56	56	56	+ 2
12 AppalPow 5s '56	79⅝	78	79⅝	+ 1⅝
7 ArkP&Lt 5s '56	73	70	72	+ 2⅝
2 AssoEl 4½s '53	34	34	34	+ 1⅝
3 AssoG&E 5½s '77	21⅝	21	21⅝	+ ½
20 do 5½s '38	17⅝	17⅛	17⅛	+ ⅛
81 do 5s '68	19⅝	18	19⅝	+ 1½
24 do 5s '50	20	18⅝	20	+ 1½
50 do 4½s C '49	17⅝	15⅝	17	+ 1⅝
1 AssoTel 5sA '65	80	80	80	....
6 AssT&T 5½sA '55	32⅝	30⅝	32⅝	+ 3½
20 AssoTelUt5½s '44	19	16⅝	19	+ 2⅝
8 do 6s '33	30⅝	28	30⅝	+ 5⅛
5 BellTelCan5sA '55	86⅝	86⅝	86⅝	+ ⅝
20 do 5s B '57	86⅝	85⅝	85⅝	+ ⅛
54 BrkEd 5sE '52	101	100⅝	100⅝	+ ⅛
8 BuffGenEl 5sA '56	103	103	103	....
3 Caro P&L 5s '56	63	62	63	+ 2⅝
2 CentMPw 5sD '55	83⅝	83⅝	83⅝	....
2 CentIllPS 5s '68	65	65	65	+ ⅛
3 do 5s E '56	66	65	66	+ 1
11 do 4½s F '67	61	60½	61	+ ⅝
9 do 4½s H '81	60	53	60	+ 1
5 CentPw 5sD '57	55⅝	55	55½	+ ½
16 CentP&Lt 5s '56	51	50	50⅝	+ 2⅝
8 CentPS 5½s '49	3½	3½	3½	....
6 CentStEl 5s '48	18⅝	18⅝	18⅝	+ 1¼
15 do 5½s '54	20⅝	18⅝	20½	+ 2
10 CenStP&L5½s '53	29	27	29	+ 1
6 ChPneuTl 5½s '42	20	20	20	....
2 ChDisEl 4½sA '70	65	65	65	+ 2
5 ChRy 5s '27 COD	39	39	39	+ 1
8 CigStrInc5½s '49	13⅝	12	12	— 1
3 CinStCar5½sA '52	40	39½	40	....
1 do 6s B '55	40½	40½	40½	....
202 Cit Serv 5s '50	30	28⅝	29½	+ 1⅝
7 do 5s '66	25	24⅝	25	+ ⅛
13 CitSerGas 5½s '42	37⅝	36⅝	37⅝	+ ⅝
24 CitSGsPipe 6s '43	51½	50	51	+ 1
39 CitSerPw 5½s '52	32½	31	32½	....
1 ClevElIll 5sA '54	103⅝	103⅝	103⅝	....
10 do 5s B '61	102⅝	102⅝	102⅝	....
3 do 5s '39	103⅝	103⅝	103⅝	— ⅛
15 ComSub 5½sA '48	45	42½	43½	+ 1½
16 ComP&L 5s '57	42	40½	40⅝	+ ⅝
5 ComwbEd 5sA '53	88⅝	88	88	....
20 do 5s B '54	87⅝	85⅝	86⅝	+ 2
5 do 4½s C '56	79⅝	79⅝	79⅝	+ 1⅝
6 do 4½s D '57	80	79⅝	80	+ 1
2 do 4½s E '60	81	80	81	....
106 do 4s F '81	74⅝	72½	74	+ 2
39 ConGsBalt 4s '81	88⅝	88	88⅝	+ ⅝
1 do 5½s E '52	106	106	106	....
10 do 4⅝s G '69	99	98	98	....
10 do 4½s H '70	96½	96⅛	96⅛	— ½
2 ConGasUt 6½s '43	7½	7½	7½	+ ½
10 do 6s A '43	20	19	19⅝	+ 1⅝
47 ConsumP 4½s '58	92⅝	92	92⅝	+ ⅝
6 do 5s '36	101⅝	101⅛	101⅝	+ ⅛
21 ContG&El 5s '58	45⅝	42	43⅝	+ 5⅛
7 Crane Co 5s '40	58	56⅛	58	....
6 CudahyP 5½s '37	65	62	65	+ 4
3 do 5s '46	96	95⅛	96	....
6 DallP&L 6sA '49	98⅛	97	97	....
2 DaytP&L 5s '41	100	99	99	— 1
7 DenG&E 5s '49	92⅝	92⅝	92⅝	....
3 DetCGas 6sA '47	70	70	70	....
1 do 5s B '50	64½	64½	64½	....
2 DerbyG&E 5s '46	55	55	55	+ 1
2 DixGulfGs 6½s 37	53	52	52	+ 2
2 DukePw 4½s '67	85⅝	85⅝	85⅝	+ ⅝
2 DuqnLt 4½sB '67	97⅝	97⅝	97⅝	— ⅛
2 EasternUt 5s '54	16	15⅛	16	+ 1⅛
13 EdElIll 4½s '33	101⅝	100⅝	101⅝	— ⅛
7 do 5s '35	99⅝	98⅝	99⅝	+ ⅝
51 ElecPLt 5s 2030	36⅛	33⅛	34⅛	+ 2
4 EmpO&R 5½s '42	34⅝	33⅝	34	— ⅛
2 FairbksMse 5s '42	40	40	40	+ 1
3 Fed Sug 6s '33	3⅛	3⅛	3⅛	....
3 FedWatS 5½s '54	34	32⅝	34	+ 5
6 FirestCotM 5s '48	70	69½	69½	+ ½
4 FirestTire 5s '42	72½	73	72½	+ ⅛
17 FlaP&L 5s '54	57⅝	54	57⅝	+ 2⅝
5 FlaPw 5½s '79	53	40⅝	51½	+ 2
5 GaryElG 5sA '34	51⅝	51⅝	51⅝	....
26 GatineauP 5s '56	57⅝	56⅝	57⅝	+ 1⅝
5 do 6s '41	42⅝	42	42⅝	+ 3⅝
16 do 6s B '41	40	38	40	....
5 Gen Cig 6s '33	101⅝	101⅝	101⅝	....
2 GenBronze 6s '40	25⅝	25⅝	25⅝	....
20 Gen Mots 5s '33	100⅝	100⅝	100⅝	....
16 do 5s '35	97⅝	96⅝	97⅝	+ 1⅝
5 do 5s '36	96⅝	96⅝	96⅝	....
7 GenPbUt6½sA '56	20⅝	20	20⅝	+ ⅝
2 GenRayon 6sA '48	24	24	24	+ 2
5 GnWtW&E 6sB '44	6⅝	6⅝	6⅝	....
8 Gillette 5s '40	80	79⅝	80	....
1 GeoP&L 5s '78	47	47	47	+ 1⅝
31 Ga Pow 5s '67	73	69½	73	+ 4
1 Gt N Pow 5s '35	93	92	92	....
10 GtWPwCal 5s '46	94	93	94	+ 1⅝
9 GulfOilPa 5s '47	86	85	85	+ 1
16 do 5s '37	92⅝	92	92⅝	+ 2
1 HoodRub 7s '36	48⅝	48⅝	48⅝	— ⅛
3 do 5½s '36	38	38	38	....
9 HoustLP 5s '53	90	90	90	....
8 do 4½s D '78	79	74½	79	....
10 do 4½s E '81	78	77½	78	+ 3
8 HoustnGG 6sA '43	23⅝	23⅝	23⅝	+ ⅛
7 IllP&Lt 5½s '57	37	36	36	+ 3
6 do 6s A '53	60	58	60	+ 4
8 do 5½s B '54	56	56	56	+ 2
14 do 5s C '56	56	53⅝	56	+ 4
2 IndEl 5sC '51	70⅝	70⅝	70⅝	+ ⅝
3 Ind&MchE 5s '57	91½	91½	91½	....
3 IndSer 5sA '63	24½	24½	24½	+ 2½
22 IndplsP&L 5s '57	84	80	83	+ 7½
8 Insull Util 6s '40	1	⅝	⅝	....
1 IntPSec 6½sB '54	86	86	86	— ⅝
1 do 6½s C '55	65	65	65	+ ⅝
9 do 7s E '57	70	69⅝	70	+ 1⅝
7 IntSecCor 5s '47	41⅛	40	40½	— ⅛
14 IntstPS 4½sF '58	64⅝	64	64	— ⅛
2 IntstePw 6s '52	25⅝	24	25½	+ 1⅝
8 Inter Pow 5s '57	52⅝	50	52⅝	+ 2
3 Invest Co 5s '47	63	63	63	....
3 IaNebL&P 5s '57	69	68	69	+ 2
1 do 5s B '61	67	67	67	....
2 Ia P&L 4½sA '58	78	78	78	— ⅛
3 IaRy&LtCo 5s '32	96	95⅝	96	....
2 JacksonGas 5s '42	49	48	49	+ 5⅛
8 JerCent 5sB '47	84	82⅝	84	....
2 do 4½s C '61	77⅝	76⅝	76⅝	....
5 KyUtil 5sH '61	63⅝	63½	63½	....
8 do 5s I '69	62	61	62	— 1
2 KeyTelPh 5½s '55	49⅝	49⅝	49⅝	....
19 KoppGs&C 5s '47	49⅝	46	49⅝	+ 3
43 do 5½s '50	55⅝	53	55½	+ 3⅛
1 Kresge Co 5s '45	88	88	88	— ⅛
1 LacGas 5½s '35	39⅝	39⅝	39⅝	+ 1⅝
17 LehPw 6sA 2026	55	53⅝	55	+ 2⅝
3 LibMcN&L 5s '42	46	46	46	+ ⅝
23 LouP&L 5s '57	75½	73½	74⅝	+ ⅛
13 MassGas 5½s '46	70	67½	69	+ 2⅝
5 MidwUtil 5s '32	8⅝	8	8	....
7 do 5s '33	8	7⅝	7⅝	+ 2
2 do 5s '34	9	8	8	— 1
5 MinP&L 4½s '78	75	75	75	+ 5
2 MinnG&L 4½s '50	62	62	62	— 1⅛
12 MissP&L 5s '57	64⅝	61	64⅝	+ 3⅝
5 MissRivP 5s '51	89	87	89	+ 2⅝
3 Narragans 5s '57	92	92	92	....
18 NatElPw 5s '78	13⅝	12⅝	13⅝	....
12 NatP&L 6s 2026	58	56⅝	58	+ 4
24 do 5s B 2030	49⅝	45	49⅝	+ 5
15 NatPubServ 5s '78	18⅝	17⅝	17⅝	+ 1
7 NevCalEl 5s '56	65⅝	65⅝	65⅝	+ ⅛
6 NEngG&El 5s '48	43	43	43	— 3
2 do 5s '47	47⅝	47⅝	47⅝	+ ⅛
45 do 5s '50	44	42	43⅝	— 1⅝
21 NEngPo 5½s '54	39⅝	38	39	— ⅛
9 do 5s '48	37⅝	35	36	+ 1
1 NYFgnIns 5½s '48	40	40	40	— 1
5 NYEdison 5s '51	101⅝	101⅝	101⅝	+ 1
115 NYP&Lt 4½s '67	84⅛	78⅝	84⅛	+ 5⅛
2 NoAmL&P 5s '36	62	61⅝	61⅝	+ 2⅛
1 NYElGas 4½s '80	69	69	69	+ ⅝
1 NiagFPo 6s '50A	103⅝	103⅝	103⅝	....
5 NIndPS 4½sE '70	65	63⅝	65	+ 2⅛
6 do 5s D '67	65	64⅝	65	— 1
11 NoOP&L 5½s '51	88	85	85	....
5 NoStsPo 4½s '61	84⅛	84⅛	84⅛	+ 6
2 NoTexUt 7s '35xw	75⅛	75⅛	75⅛	+ 25
13 Ohio Pow 5s B '52	86	85⅝	86	+ 3
13 do 4½s D '56	81⅝	80	81	+ 1
2 Ohio P S 6sC '53	74	73	74	+ 1
10 OklaG&El 6sA '40	70	64	65	....
7 OklaP&W 5sA '48	45	43	43	— 2
40 PacG&E 5s '57E	90	87	89	+ 3
9 do 6s B '41	101⅝	101⅝	101⅝	+ ⅛
4 do 5½s C '52	99⅝	97⅝	99⅝	+ 4⅛
1 do 4½s F '60	89⅝	89⅝	89⅝	+ 3⅛
24 do 5s D '55	94⅝	93	93⅝	+ ⅝
1 PacP&Lt 5s '55	55	55	55	+ 4½
7 PacWOil 6½s '43	47⅝	47	47½	— 1
4 Park & Tilf 6s '36	45	45	45	....
8 PCL&P 4½s '77	68⅝	68	68	— ⅛
2 Penn El 4sF '71	65	65	65	....
8 POhEdi 5½sB '59	50	48	50	+ 5
6 PennPw 5s '56	82⅝	81⅝	82⅝	+ ⅝
3 PeoG&L 4s '81A	72	72	72	+ 1
2 Phil El 5s '66	102	102	102	— ⅛
30 Phil Pw 5½sB '72	101⅝	99⅝	101	+ 2
3 PiedHyEl 6½s '60	37⅝	37⅝	37⅝	....
9 PiedNRy 5sA '54	55	54⅝	55	....
3 Pitts Stl 6s '48	60⅝	60	60	— ⅛
5 Poor&Co 6s '39	43	43	43	....
1 PotomEdi 5sE '56	75	75	75	....
1 Pow N Y 5½s '47	54	54	54	....
2 Pr&Gam 4½s '47	99⅝	99⅝	99⅝	+ ⅛
8 PSNoIll 4½sF '81	67	63⅝	67	+ 1½
1 PSNJ 6s ctfs	100⅝	100⅝	100⅝	....
9 PugSdPo 5½s '49	60	57⅝	60	....
3 do C 5s 50	57	56	56	+ ⅛
8 do 4½s D '50	54	53	53	— 1⅛
1 Rep Gas 6sA '45	7	7	7	....
10 RemArms 5½s '33	57	57	57	+ ⅛
3 RochesCPo 5s '53	19⅝	19⅝	19⅝	....
2 SalmRivP 5s '53	100⅝	100⅝	100⅝	....
24 SafeHar 4½s '79	90⅛	89⅝	89⅝	— ⅛
31 SaxPubW 5s '32	38⅝	37	37⅝	— ⅛
4 Scripps 5½s '43	59⅝	55	59⅝	+ 4⅝
17 ShW&P 4½s '67A	55	54	55	+ ⅛
10 do B 4½s '68	54	53⅝	54	....
7 do C 5s '70	61⅝	61⅝	61⅝	....
21 do D 4½s '70	54	53⅝	54	+ ⅛
60 SEP&L 6s2025xw	53⅝	50⅛	51⅝	+ 1⅝
6 SoCalEdi 5s '39	102⅝	102	102⅝	+ ⅛
24 do 5s '51	96⅝	96	96⅝	+ ⅛
8 do 5s '52	96⅝	95⅝	96⅝	....
28 do 5s '54	96⅝	96	96⅝	+ ⅛
3 SoNatGas 6s '44	31	28	28	....
22 SWP&L 6s2022	44	43	44	+ 1⅝
10 SWLt&Po 5s '57	51⅝	50⅝	51⅝	+ 2⅛
2 SWNatG 6s '44	15	15	15	+ ⅛
7 SWGas&El 5s '57	63⅝	62⅝	63⅝	+ ⅛
23 StandPaL 6s '57	33	28⅝	32	+ 2
1 StPGLt 5s '44	99	99	99	....
30 Stand G&E 6s '57	43	35⅝	42	+ 7⅝
13 do 6s cv '35	43	37	42	+ 5⅛
30 do 6s '51 A	36	31⅝	34	+ 2⅝
6 do 6s '66	37⅝	32⅝	36⅝	+ 5⅝
2 SupPoIll 4½s '68	57	57	57	+ 1⅝
3 do 4½s '70	58⅝	57	58⅝	+ 2
1 SwiftCo 5s '40	77	77	77	+ 2
12 do 5s '44	94⅝	93⅝	93⅝	+ ½
3 SyracuseLt 5s '57	96½	95⅝	96½	+ 1
1 TerHyE 6½sA '53	44	44	44	+ 1
6 Tenn P S 5s '70	73	70	73	+ 4½
4 TexPoLt 5s '56	74½	73	73	+ 4
2 TexGasUt 6s '45	11	10	10	— ⅛
3 TexElSer 5s '60	69⅝	69⅝	69⅝	+ 4
3 TwinCRt 5½s '52	29	29	29	+ ⅛
3 Ulen&Co 6s '44	13⅛	13⅛	13⅛	+ ⅝
2 Un Gulf 5s '50	87⅝	87⅝	87⅝	— ⅛
8 UnLt&Po 6s '75	31	30	31	+ 1
19 UnL&Ry 5½s '52	37	36	36	— 2
2 UniP Ser 6sA '42	2	2	2	....
11 U S Rub 6s '33	67	66⅝	67	+ 2⅝
3 do 6½s '37	25	23	25	+ 3⅛
7 UtilaGasEl 5s '52	90	90	90	+ 2
5 VirgElPo 5s '55	84⅝	80	84⅛	+ 4⅛
1 VirgPS 5½sA '46	59	59	59	— ⅛
3 West News 6s '44	15⅝	15⅝	15⅝	— ⅛
17 WTexUtil 5s '57	36	34	35⅝	+ 5⅛
5 WestvCh 5½s '57	101	101	101	....
6 WisPL 5sF '58	71	70	70	....
1 York Ry 5s '37	77	77	77	+ 2

FOREIGN BONDS.

No. thous.	High.	Low.	Close.	Net chge.
1 BadenCM 7s '51	19	19	19	+ 2
4 BueAPr 7½s '47	33⅝	33	33⅝	+ ⅛
1 CanNRy 7sE '35	99⅝	99⅝	99⅝	....
8 CanBkGer 6sA '63	14	12⅝	14	+ 2⅝
25 ComPvBk 5½s '37	30	28⅝	30	— ⅛
2 CubanTel 7½s '41	58	58	58	+ 3
1 DanishC 5½s '55	62	62	62	+ 1
5 do 5s '53	54	54	54	....
1 DeptCauVal 7s '48	5	5	5	+ 1⅛
9 EurMtg 7s '67C	26⅛	26	26	— ⅛
18 EurEl 6½s '65xw	41	39⅝	41	....
3 FinIndBk 7s '44	51⅝	51⅝	51⅝	....
13 GerConMu 7s '47	17⅝	17⅝	17⅝	....
15 do 6s '47	16	15⅝	16	+ 1⅛
3 HambEl 7s '35	35	35	35	+ 1
17 do 5½s '38	27	26⅝	26⅝	+ 2⅛
10 HunItalB 7½s '63	30	30	30	+ ⅛
4 IsarcoHyEl 7s '52	48⅝	48	48⅝	+ ⅛
7 ItalSuperpo 6s '63	24	23	24	....
1 MelboEl 7½s '46	78	78	78	+ 8
4 MendozPr 7½s '51	22	22	22	....
38 MontrL&P 5s '51	85	84⅝	84⅝	....
6 ProvHan 6½s '49	15	15	15	....
2 RioJan 6½s '59	5	5	5	+ 2
5 Ruhr Gas 6½s '53	17⅝	16⅝	17⅝	+ 2⅝
5 Saarbrueck 7s '35	98⅝	98	98⅝	....
2 Santi Chile 7s '49	4	4	4	....
14 SaudaFLtd 5s '55	96	93	93	+ 3
10 Stinnes 7s '36xw	23⅛	23⅛	23⅛	— ⅛
1 StinInd 7s '46xw	19⅝	19⅝	19⅝	— ⅛
12 UniIndust 6s '45	20⅝	20	20	....
9 do 6½s '41	17⅝	16⅝	17⅝	....

INVESTORS' GUIDE

Inquiries must bear the signature and address of writer. Answers of public interest will be published; those not of general interest will be mailed if stamped, self-addressed envelope is inclosed. Address letters to Investors' Guide. Answers are based upon information which The Tribune believes correct, but beyond care in securing it The Tribune assumes no responsibility.

Saturday, June 4, 1932.

[Copyright: 1932: By The Chicago Tribune.]

Petroleum Corp. of America.

Kindly send us your latest report on Petroleum Corporation of America and oblige.—W. T. D.

Petroleum Corporation of America was incorporated in January, 1929, to acquire stocks in companies engaged in the oil and affiliated industries. Its charter gives it the power to deal in other types of stocks and to engage directly in the oil business, but it has not exercised this right.

Net income for 1931 was $1,712,000, against net of $4,923,000 for 1930 and $3,753,000 for the period of Jan. 16 to Dec. 31, 1929. Dividends paid in 1931 totaled $1,348,000, against $3,302,000 in 1930.

On Dec. 31, 1931, market value of securities held was $14,023,000, against market value of $34,111,000 the year before. The company's largest investments were 583,700 shares of Prairie Oil and Gas common, 555,600 shares of Prairie Pipe Line common, and 323,000 shares of Tidewater Associated Oil common.

There were no bank loans and no funded indebtedness. There were outstanding 2,346,460 shares of no par capital stock. Of these 389,140 shares which were purchased by the company in the open market have since been retired.

Liquidating value of the stock at the close of 1931 was $6.52 per share, against $14.58 per share the year before and $31.04 per share on Dec. 31, 1929.

A dividend of 25 cents per share was paid June 1, 1931. None has been paid since.

Kresge Foundation.

Will you please give me a little information about the Kresge Foundation 6 per cent bonds?—C. W. B.

Kresge Foundation was organized as a trustee corporation for charitable, educational, and philanthropic purposes in 1924.

At the close of 1931 total assets were $40,440,000. Real estate was carried at $15,359,000, and securities at $23,695,000. Collateral trust notes totaled $6,623,000, real estate mortgages were $6,407,000, and secured bank loans were $350,000.

The 6 per cent collateral notes, due 1936, are secured by 750,000 shares of S. S. Kresge company common stock. They are guaranteed as to principal, sinking fund, and interest by S. S. Kresge.

Sayre Electric.

I have a bond of Sayre Electric company which comes due in 1947. Will you give me a rating on it?—P. S. P.

Sayre Electric company first 5s, due 1947, are a first closed mortgage on the property of the former company of that name. They underlie $2,874,000 Northern Pennsylvania Power 5s, due 1956.

They are reasonably sound.

TOW'S CREDITORS' SESSION IS SET FOR 8TH OF JUNE

Referee in Bankruptcy Harry A. Parkin has set June 8 for a meeting of creditors of Irving B. Tow, real estate dealer with offices at 205 Wacker drive, a brother-in-law of Circuit Court Judge Michael Feinberg. Tow filed a voluntary bankruptcy petition May 5. On May 17 his schedule was filed listing liabilities of $463,913, of which $289,928 is secured by real estate mortgages. The assets are listed at $742,967, consisting of real estate holdings. Among the creditors is Judge Feinberg, with claims of approximately $30,000, of which $25,000 is secured by real estate.

Pictures Realization Files Bankruptcy Petition

New York, June 3.—(AP)—Pictures Realization corporation, a talking motion picture concern, the president of which is Hector Dowd, filed a voluntary petition in bankruptcy today in federal court. The petition stated the company's liabilities to be $513,410 and its assets $5,666.

AMERICAN CAN COMPANY
Preferred Stock

A quarterly dividend of one and three-quarters per cent has been declared on the Preferred Stock of this Company, payable July 1st, 1932, to Stockholders of record at the close of business June 16th, 1932. Transfer Books will remain open. Checks mailed.

R. A. BURGER, Secretary.

WHEAT LOWER AFTER GARNER BILL'S PROGRESS

Farm Board Feature One of Causes.

BY CHARLES MICHAELS.

A favorable report made on the Garner relief bill by the house ways and means committee was construed by the grain trade as a bearish factor.

The prospect of further government interference with business in the proposal that $100,000,000 additional be alloted for farm relief overshadowed the pronounced strength in securities. Wheat values went crashing downward to 54¾c for the old July future, the lowest figure at which that delivery has sold with one exception since late in March.

Early Upturn Is Lost.

The early upturn in the wheat market was only half hearted, and at no time did prices get more than ⅛c above Thursday's finish. Selling was not aggressive at any time during the day, but there was a pronounced lack of support and numerous stop loss orders were uncovered on the way down. The nearby future dropped 2⅛c from the top, and closed within a fraction of the bottom. Net losses for the day were 1c with old July, 55⅛@55¼c; old September, 57⅝c, and December, 60¼@60⅝c.

Operators who have been talking bullish on wheat for some time past due to the tremendous losses sustained by the winter crop, were said to be thoroughly discouraged by the action of the market of late. The greater part of the support on the break came from holders of daily and weekly bids. The prospect that the tax of 5c per $100 valuation on grain trades would remain in the new tax law tended to restrict operations, and with a limited outside interest scattered longs found it almost impossible to sell without materially affecting the market.

Bearish sentiment has been on the ascendency in the last few days. Comment received from Europe has had a tendency to increase the pessimistic feeling. A Liverpool cable to Bartlett, Frazier company in explaining the failure of wheat to respond to the strength in Chicago late Thursday said: "Market depressed owing to confidence being shaken."

Seaboard News Conflicting.

While there were conflicting reports from the seaboard as to the amount of export business passing in wheat, there were sales of 3 cargoes of No. 1 hard at the gulf to Greece on Thursday and intimations of further business yesterday. New No. 1 hard winter was reported as having been sold by an Oklahoma point for June shipment to a northern point over night. Crop comment from the American and Canadian northwest was more favorable as the result of further rains and the forecast was for general showers over the entire winter and spring wheat area.

Trading in wheat futures was restricted to some extent by the holiday in Winnipeg. Liverpool closed ⅛@¼c higher for the day with July at 59⅛c, or 3c over Chicago against 3⅝c on Thursday. Offerings from Argentine were said to be small and held at firm prices, which has been a factor in diverting the demand to American hard winters.

New Low on July Corn.

Corn showed a firm undertone early, but the market broke 1⅛@1⅜c from the early high in sympathy with wheat. The July future dropped below 29c for the first time since July, 1897, and touched 28¾c with stop loss orders uncovered on the way down. The finish was on a fair rally with net losses of ⅛@⅜c, July being 29¾c; September, 32⅛@32¼c, and December, 32⅝@33c. The combination of relatively high temperatures and rain was regarded as very favorable for promoting the rapid growth of the new crop.

Oats were dominated by the action of other grains and closed ⅛@⅜c lower with July, 22⅛@22¼c; September, 22@22⅛c, and December, 23⅝@23¾c. Liquidation was under way in rye with all deliveries selling at a new low on the crop, and the close was ⅞@1¼c lower. July finished at 33c; September, 35⅝c, and December, 35½c.

COTTON BULGE LOST

The advance of $1 a bale in cotton futures on Thursday was lost yesterday. The close was easy at about the day's lowest, with net declines of 9@18 points in Chicago and 12@16 points in New York. Spot cotton in the latter market was off 13 points to 5.15c, with Galveston 5.20c and Houston 5.15c. New Orleans was closed for the southern Memorial day.

In all the market was a dull, unsatisfactory affair, opening lower despite stronger cables than were expected. Heavy rains fell over Oklahoma and lighter precipitation throughout northern Arkansas. The forecast was for showers for the cotton belt, except Mississippi and Alabama. Washington reported legislation probable favoring transfer by farm board of cotton to relief agencies. Prices follow:

NEW YORK MARKET.

	High.	Low.	Close.	Prev. close.	Last year.
June	5.30	5.07	5.10	5.22	8.55
October	5.54	5.31	5.33	5.46	8.90
December	5.69	5.47	5.49	5.61	9.13
January	5.75	5.54	5.55	5.67	9.25
March	5.91	5.68	5.68	5.84	9.43
May	6.05	5.85	5.88	6.00	9.63

CHICAGO MARKET.

	High.	Low.	Close.	Prev. close.	Last year.
July	5.40	5.18	5.18	5.35	8.62
October	5.62	5.41	5.41	5.54	8.95
December	5.73	5.55	5.55	5.67	9.10
January	5.71	5.64	5.64	5.78	9.30
March	5.85	5.78	5.78	5.92	9.55

DRY GOODS.

NEW YORK, June 3.—(AP)—Moderate lots of gray cloths for immediate finishing are being bought. Finished cottons are in demand for immediate use. Men's wear worsted prices have been reduced from 17½ to 20 per cent. Rayon prices are irregular with competition on low grades very sharp. Silk deliveries to mills in May were 32,252 bales, more than 25 per cent lower than a year ago. Burlaps were quiet.

RAW SILK.

NEW YORK, June 3.—(AP)—RAW SILK—Futures closed steady; sales, 700 bales. July, $1.12@1.20; September, $1.26; December, $1.26. Open market quotations, 60 day basis. Shanghai steam extra B, $2.60; Canton double extra A, 14-16s, $1.80; Japanese crack, double extra, $1.50.

SUGAR.

	Open.	High.	Low.	Close.	Prev. close.
July				0.59	0.59
September	0.66	0.66	0.66	0.66	0.65
December	0.75	0.75	0.73	0.73	0.72
January	0.76	0.76	0.74	0.74	0.74
March	0.81	0.81	0.80	0.80	0.78

RUBBER.

NEW YORK, June 3.—(AP)—Rubber futures closed quiet. July, 2.64@2.65c; September, 2.74c; December, 2.90@2.95c; March, 3.08@3.10c. Smoked ribbed spot closed 2.65c.

Friday, June 3, 1932.
Shares sold today.....1,900,000
Year ago.....2,900,000

NEW·YORK·STOCK·TRANSACTIONS

Friday, June 3, 1932.
Total sales 1932 to date.....139,500,000
Total sales 1931 to date.....38,500,000

[The figures in brackets after name of stock are the present dividend rate.]

Prev. High.	Low.	1932 pct.	Div. Bid.	yld. Asked.	Description. div. rate.	Sales.	High.	Low.	Close.	Net chge.
A										
3	⅛	...	⅛	1	Abitibi Pow & P	200	⅛	⅛	⅛	....
8¾	1¾	...	2	2¼	Adams Exp	1,500	2¼	2	2¼+	⅛
13	10¼	9.7	10¼	10¼	Addressograph [1]	400	10¼	10¼	10¼	....
18½	4¼	26.6	5	5⅝	Affiliated Pr [1.60]	1,800	5	4¾	5⅛+	⅛
62¾	34¼	7.7	38⅝	39¼	Air Reduction [3]	11,500	40⅜	38	39	+ 1
16½	8¼	6.0	10	10¼	Alas Juneau [.50]	2,600	10½	9¾	10	+ ⅛
3¼	⅜	...	⅜	⅜	Allegheny Corp	600	⅜	⅜	⅜+	⅛
7	¾	...	1	1¼	Do pfd w w	500	1	1	1	+ ⅛
6¼	1¼	...	1½	1½	Do pfd w w 40%	200	⅝	⅝	⅝—	⅛
87½	47	12.0	50¾	50¾	Allied Chem [6]	36,400	53⅜	50	50¾+	⅛
119	96¼	7.0	100⅜	105	Do pfd [7]	400	100	100	100	....
13⅜	4	10.0	5	5½	Allis Chalm [.50]	600	5⅜	5	5⅜+	⅛
10	5⅛	16.7	5⅜	6¼	Alpha Port C [1]	600	5⅞	5⅜	5⅝—	....
7½	3½	...	3¼	3¾	Am Agr Ch & C	100	3¾	3¾	3¾+	⅛
18½	5	...	6¾	7	Am B Note	800	7	6¾	7 +	1
¾	⅜	...	⅜	⅜	Am Beet Sugar	200	⅜	⅜	⅜	....
15½	6¾	24.8	7	10	Am Br Shoe [1.80]	400	7	6¾	7	+ ⅛
90	42	15.6	45	50	Do pfd [7]	20	45¾	45	45¾+	1
73¾	34⅛	10.3	38¾	39	Am Can [4]	67,600	40½	38	39	+ ⅝
129	93¾	7.0	99	125	Do pfd [7]	300	101	98	100	+ 3
8¾	3⅛	...	3½	3¾	Am Car & Fdy	500	3¾	3½	3⅝+	⅛
39¼	18⅜	28.0	21½	26	Do pfd [7]	40	25	24½	24½+	3
37⅝	18	10.0	19⅝	20	†Am Chicle [2]	1,400	20	18⅜	20	+ 1½
15	11	...	12	12¾	Am C Alc	900	12½	11⅝	12	....
9¼	2	...	2¼	2⅜	Am For Pow	1,200	2⅜	2¼	2⅛+	⅛
33	3⅜	...	5½	6	Do 6% pfd	400	5⅜	5¼	5⅜+	⅛
38½	5¼	...	7	10	Do pfd	800	8	7¼	7¼+	1
17¼	3⅜	...	3½	4¼	Do 2d pfd	500	4	3⅜	3⅜+	⅛
3¼	1	...	1	1¼	Am Hide & L	100	1¼	1¼	1¼+	⅛
12	4⅞	...	6	6½	Do pfd	100	6	6	6	+ ⅛
51⅝	25	13.5	29	30¾	AmHomePr [4.20]	3,400	30¼	28	29½+	1⅝
21⅜	9	16.7	12¾	12¾	Am Ice [2]	800	12⅝	11½	12⅜+	⅛
8½	2½	...	3	3¼	Am Int Corp	800	3¼	3	3¼+	⅛
9¼	4	...	4¼	5	Am Loco	300	4⅝	4¼	4⅝+	⅛
44¾	30¼	20.0	34¼	35¼	Do pfd [7]	300	35½	35	35	....
22¾	8¼	16.0	9½	10	AmMch&Fdy [1.40]	1,100	10	9⅝	9⅝+	⅛
6⅜	1¾	...	1⅞	2	Am Metals	100	1¾	1⅞	1⅞+	⅛
33	16	16.7	16	18	Am News [3]	800	18	16	16	+ 2
16¾	3	20.0	3½	5	Am Pow & L [1]	6,900	5¼	4¾	4⅞+	⅛
58	16	28.6	21½	21⅝	Do 6% pfd [6]	700	21	16½	21 +	5
49⅜	14½	33.4	14⅜	17⅝	Do 5% pfd [5]	100	15	15	15 —	⅛
8¼	3⅛	...	3⅝	4	Am R & S S	7,600	4	3⅜	4 +	⅛
13	3	...	4⅜	4¾	Am Roll Mills	3,800	4⅜	3⅞	4⅛+	⅛
29¼	14	20.0	14½	18	Am Safety Raz [8]	100	14½	14½	14½+	⅛
25½	12	37.3	11	12	Am Shipbldg [8]	10	11	11	11	— 1
18⅝	5¼	...	6½	6¾	Am Smelting	2,500	7	6⅝	7	+ ⅛
55	17¾	28.6	24	34	Do 6% pfd [6]	600	23½	20	23¼+	3½
85	31	21.9	34½	40	Do pfd [7]	700	34½	31	34½+	3¼
34⅝	21⅜	13.0	22½	24	†Am Snuff [3]	300	23½	22	23½+	⅜
38	3	...	3¾	4¼	Am Steel Fdrs	100	3¾	3¾	3¾+	⅛
36⅜	20	9.1	21⅜	22¾	Am Stores [2]	1,300	22¼	21⅜	22¾+	1
39¼	13	14.3	13¾	14¾	*Am Sugar [2]	400	14⅜	13¾	14 +	1
137⅝	82⅜	10.3	86⅜	86¾	Am T & T [9]	78,100	89⅛	86	86⅝—	....
88⅝	40¼	10.4	46	47¾	Am Tobacco [5]	2,800	49	45½	46¼+	1½
110½	96¼	6.1	98½	99⅜	Do pfd [6]	300	99	98¼	99 +	3
89⅜	44	10.0	49⅝	50	Do B [5]	32,000	52⅜	48¾	49⅜+	1⅜
22	5	...	4⅝	5¼	Am Type Fdy	200	5¼	5	5¼—	⅛
34⅝	11	13.3	14¼	14¾	Am Wat W [2]	3,900	15⅛	12⅜	14⅞+	2⅜
75	26	17.7	32	34¾	Do 1st pfd [6]	200	34	33	33 +	7
5⅜	1⅜	...	2	2½	Am Woolen	500	2½	2	2¼+	⅛
30¾	15½	...	19	19⅜	Do pfd	1,500	20⅜	18¾	19⅛+	⅜
13¾	3¾	...	3¾	4	Anaconda	4,600	4	3¾	3⅞+	⅛
117⅛	54	37.6	61⅛	64	Anchor Cap [2.40]	500	64	61⅛	61⅝+	⅛
74	40	16.0	40	40¾	Do pfd [6.50]	10	40¾	40¾	40¼—	2¼
2¾	1	...	1	1½	Assoc Apparel	500	1	1	1	....
8¼	3	...	3	3½	Assoc Dry Gds	300	3¾	3	3 —	⅛
35	18	35.0	....	20¼	Do 2d pfd [7]	100	20	20	20	....
94	23¼	14.3	27½	28	Atchison [4]	19,100	29¼	27¾	27¾+	1⅝
86	42⅜	11.1	45	45	Do pfd [5]	200	45½	45⅜	45¼+	2⅜
41⅛	8	...	12½	14	Atl C L	200	12¼	12	12¼+	1⅛
15½	8	...	7	9	Atl G&WI pfd	100	7⅞	7⅞	7⅞—	⅛
12⅞	8¾	9.7	10½	10⅝	Atl Ref [1]	4,200	10¼	9¾	10⅛+	⅜
79½	49½	12.0	49	49½	†Atlas Pow pfd [6]	32	49½	49½	49½	....
151⅜	28⅜	11.0	36	36¾	††Auburn Auto [4]	30,800	37⅝	34⅜	36 +	1¼
16	12	12.5	12	12	Aust-Nich A [1.50]	100	12	12	12	....
3½	1½	...	1⅞	1⅞	Aviation Corp	3,000	1⅞	1⅝	1⅞	....
B										
8½	2	...	2½	3	Baldwin Loco	700	3	2½	2½+	⅛
21½	3⅜	...	4½	4⅝	Balt & Ohio	5,000	5	4½	4½+	⅛
11⅞	6½	...	7	10	Do pfd [4]	700	7⅜	6	7 +	1
99	72¾	9.0	71¼	77	Bamber pfd [6.50]	50	71¼	71¼	71¼—	1¼
73½	50	14.0	50	62	Bangor-Ar pfd [7]	10	50½	50½	50½+	⅛
5¼	3⅜	...	3⅞	4	Barnsdall	1,600	4	3⅞	4 +	⅛
13	4	...	3½	5	Bayuk Cigs	50	4	4	4	....
59	36	19.4	36	40	Do 1st pfd [7]	20	36	36	36	....
43½	16¼	11.1	17⅝	18¾	Beatrice Cr [2]	800	18½	17⅝	18 +	⅛
13⅜	4½	...	5½	5⅝	Bendix Aviu	3,900	5⅝	5	5⅛+	⅛
24¾	5¼	...	7	7¼	Beth Ag Co	700	7¼	6¾	7 +	⅛
24¾	7½	...	8⅝	9¼	Beth Steel	3,800	9½	8½	8¾+	⅛
76	28	25.0	28	28½	*Do 7% pfd [7]	500	28¼	27⅜	28 +	⅛
22¼	4⅞	...	6	7¼	Bohn Al & Br	100	6	6	6 +	1⅛
43⅜	20⅜	12.3	24⅛	24⅜	Borden Co [3]	11,500	25⅜	23⅝	24¼+	⅜
12⅜	3⅜	25.0	4	4½	Borg Warner [1]	1,400	4½	3⅞	4 +	⅛
11⅞	3⅜	23.0	4¼	4½	Briggs Mfg [1]	1,400	4½	4	4¼+	⅛
30⅝	22¼	10.1	24½	24¾	Brklyn Man Tr [4]	73,600	26¾	22⅜	24½+	1½
78¾	40	12.8	46	46⅜	Do pfd [6]	10,900	47	44¾	46 +	1
10¼	4	...	4	6	Brklyn Qu Tr	500	4⅜	4	4⅜+	⅛
58	32	18.8	32¼	33½	Do pfd [6]	200	32	31	32	....
88½	46	9.1	54	55⅝	Brklyn Un Gas [5]	800	57	54¾	54¾+	4⅜
36	25	11.3	26½	27	Brown Shoe [3]	100	26½	26½	26¾+	....
4¼	⅜	...	1	1¼	Budd Wheel	700	1¼	1	1¼+	⅛
7⅞	2¼	...	3¼	3¼	Bullard Co	100	2½	2½	2½	....
13	6¼	10.7	6⅝	7½	Burr Add Mch [.80]	2,000	7½	7⅜	7½+	⅛
65	15½	43.8	14½	16	Bush Term deb [1]	40	15⅞	15	15⅝+	⅜
85	26¾	25.9	25	28½	Bush T Bld pf [7]	20	27	23¼	27 —	5
19	7	...	8¼	8⅝	Byers A M	1,700	9	8¼	8¼+	⅜
C										
11⅞	4¼	...	4⅝	5	Cal Packing	100	5	5	5 +	⅜
4	1⅜	...	1⅜	2¼	Cal & Hecla	400	1⅜	1½	1½	....
13⅜	6	19.0	6	7	Can D G Als [1.20]	100	6⅜	6⅜	6⅜+	⅛
20⅜	7½	13.9	9	9¼	Can Pacific [1.25]	3,700	9⅜	8½	8⅞+	⅛
6½	2⅜	...	2¼	2⅝	Cap Adm Ltd	100	2¼	2¼	2½+	⅛
43⅜	17¼	...	20	20¼	Case, J I	13,100	21⅜	19½	20 +	⅜
5	4⅝	10.0	4¾	5	Caterpillar Tr [.50]	700	5¼	5	5 +	⅛
12½	7¾	18.8	7¾	8¾	Cent Aguirre [1.50]	1,500	8	7¾	7⅞—	⅛
85	70	9.0	78	86	Cent Rib Mls pf [7]	40	78	70	78 +	7½
15	3½	...	4⅜	5	Cerro de Pasco	2,800	4⅝	4¼	4⅝+	⅜
20¾	5	28.6	6⅜	7¼	Ches Corp [2]	2,000	7¼	6⅜	7 +	1⅛
31½	10½	18.5	12⅜	13⅜	Ches & O [2.50]	18,200	13⅜	12⅜	12⅝+	⅛
12⅞	2	...	2⅞	3⅛	C & N W	1,600	3⅛	2⅞	3 +	⅛
31	5⅞	...	8½	9	Do pfd	100	8⅝	8⅝	8⅝+	⅛
12½	2	...	2⅝	3	Chi Gt W	400	3	2⅝	2⅞+	⅛
15⅜	4⅜	...	5	5½	Do A	1,100	5½	4⅞	5 +	⅛
8	1⅜	...	1⅝	2	Do B	100	1⅝	1⅝	1⅝	....

Prev. High.	Low.	1932 pct.	Div. Bid.	yld. Asked.	Description. div. rate.	Sales.	High.	Low.	Close.	Net chge.
41	10⅛	10.8	21¼	21¾	Cont Can [2.50]	4,800	23½	21¼	21½+	⅛
....	....	....	....	....	Do sellers	100	21	21	21	....
4⅜	3	...	3½	3¾	Cont Diam Fib	1,200	3¾	3½	3½+	⅛
25½	8¾	30.0	7⅝	8	Cont Ins [2.40]	4,100	8	7¼	7⅝+	⅛
1⅝	⅝	...	⅝	¾	Cont Motors	100	¾	⅝	⅝—	⅛
7	3½	...	4⅜	4½	Cont Oil Del	2,400	4½	4	4¼+	⅛
....	....	....	....	....	Cont Shares	100	....	....	....	....
47⅜	25⅜	9.4	30⅜	31¼	†Corn Prod [3]	12,900	31⅞	29	31 +	2⅜
129¼	99¼	6.4	106	109⅝	Do pfd [7]	10	109½	109¾	109¾+	4½
4¾	1½	...	1⅝	1⅞	Coty Co	1,200	1⅞	1⅝	1⅝+	⅛
23	15	13.3	14	15	†Crm o' Wht [2]	100	15	15	15	....
24	17⅜	16.5	18½	18½	Crn C&S pfd [2.70]	100	18⅜	18⅜	18⅜+	1
22¼	6	...	5½	6⅜	Crucible Steel	1,800	6¼	6	6¼+	1⅛
40⅜	15¼	...	15⅝	17	Do pfd	60	17	16	17 +	1⅛
1⅜	⅜	...	⅜	⅝	Cub Cans Prod	200	⅜	⅜	⅜—	⅛
35½	20	19.1	20¼	22	Cudahy Pk [2.50]	100	21	21	21 +	1
31	11⅛	18.4	10⅛	14	Curtis Pub	2,800	11⅜	11¼	11¼—	⅜
86	47	16.0	45	54⅜	Do pfd [7]	200	50	50	50 +	3
2¾	⅛	...	⅛	1	Curtiss Wright	1,100	1	⅞	⅞—	⅛
3¾	1½	...	1⅝	1⅝	Do A	200	1	1¼	1¼	....
10	3½	...	3½	5⅜	Cutler Ham	100	4	4	4 +	⅛
D										
5¼	1	...	1⅝	2	Davis Chem	100	1⅝	1½	1⅝+	⅛
5¾	4	15.0	4¼	4¾	Dayton Rub	100	4¼	4¼	4¼—	⅛
80½	37	11.4	41	42	Del & Hud [9]	900	42	41	41¼+	1⅛
28¾	8½	...	10¼	12	D L & W	800	10¾	9⅝	10 +	1⅛
112¾	67	11.4	70	71	Det Edison [8]	300	70¼	69¾	70¼+	1⅛
15⅝	12	7.7	12⅜	13⅜	Diam Match [1]	400	13	12⅝	13 +	⅛
11⅜	7¼	10.0	9¾	9¾	Dom Min [1]	600	10	9¾	9¾+	⅛
18	11¼	9.3	12¼	13	††Dom Strs [1.20]	300	12⅜	11⅝	12¾+	1⅛
57	23	13.8	28	28¼	Drug Inc [4]	14,700	29¼	27⅜	28 +	1½
101⅜	81	10.0	80	81	Duplan Silk pfd [8]	30	80	80	80 —	3
12½	4⅜	...	2	3	Dresser M A [3.50]	100	2½	2½	2½—	2⅛
59½	25¼	10.7	27¼	27¼	Du Pont de N [3]	35,900	28¼	26⅞	27¼—	⅛
105	80¾	7.4	81¾	83	Do deb [6]	100	81	81	81 +	⅛
E										
87⅞	38½	11.8	41¼	42	*Eastman K [5]	7,000	42¾	40¾	41⅝+	⅝
119⅝	103⅜	5.5	107¾	110	*Do pfd [6]	10	110	110	110 +	3½
6	3¼	12.5	3½	4	Eaton Mfg [.50]	100	3⅜	3⅜	3⅜+	⅛
32⅝	8½	38.1	9½	10⅜	Elec Auto [4]	3,400	10⅜	9¼	10 +	⅛
100¼	61	10.0	64	70	Do pfd [7]	40	70	63	70 +	9
4	1¼	...	1¼	1⅝	Elec M Ind	400	1⅝	1¼	1⅝+	⅛
29	12⅜	16.7	15⅜	16¼	Elec P & L [1]	7,700	16¼	15⅜	16 +	⅛
64	12¼	38.9	18	20	Do pfd [7]	100	19½	17⅝	18⅝+	2⅜
55¼	10½	42.9	15	17⅝	Do 6% pfd [6]	200	15	14	15 +	1
33¾	12¾	20.7	15	16	Elec St Bat [3]	300	16	14⅝	16 +	2
36⅛	23¼	12.5	21	24	Endicott J [3]	200	24	24	24 —	⅜
107¾	98	7.0	100½	102¾	Do pfd [7]	100	99½	99¼	99½+	⅛
25	4	18.2	5½	8	Eng Pub Ser [1]	300	5⅝	5	5½+	1⅛
67	24	22.0	24	35	Do pfd ww [5.50]	300	25	23	25 +	2
10	2	....	2½	3	Erie	200	3	2⅝	2⅞+	⅜
13⅜	2¾	...	3¼	4⅛	Do 1st pfd	300	3	3	3	....
9¼	2	...	2	3	Do 2d pfd	100	2	2	2	....
11⅞	9¾	2.5	10	10¾	Exc Buffet [.25]	100	10	10	10	....
F										
5⅜	3	...	3	3¾	Fairbanks-M	100	3	3	3	....
64	33	17.1	35	48	Fed L & T pfd [7]	10	35	35	35	....
10⅜	3	...	3¾	4	Fed Wat Ser	300	4	3¾	3¾+	⅛
27⅞	6	32.5	8	8¾	Fid P F Ins [2.60]	700	8	7⅞	8 +	⅛
8¾	5⅛	11.0	6	6⅜	Fid Ph Ay B L [.64]	100	6	5⅝	6 +	⅛
94	80	8.6	80	83	Filen Sons pf [6.50]	100	80	79	79 —	1
15⅜	10⅛	9.1	10⅞	11	Firestone B [1]	100	11	11	11	....
53	37	6.3	40⅜	40½	*First N Strs [3.50]	2,000	41	39¼	40⅜+	1⅛
7½	2	...	2½	2½	Follansbee Bros	200	2½	2	2	....
12	3	...	4¼	4⅜	Foster-Wheeler	400	5⅜	5¼	5¼+	....
21⅜	10¼	...	13⅜	14	†Fourth-Nat Inv	800	14⅜	12⅝	13¾+	2
8⅜	3⅛	...	4⅛	4⅜	Fox Film A	200	4⅜	4⅛	4⅛	....
19½	10	17.4	10⅜	11	Freeport Tex [2]	3,300	11⅜	10⅜	11 +	⅜
G										
17⅛	5⅜	...	5⅞	6¼	Gamewell Co	90	6¼	6	6	....
3⅝	⅝	...	⅝	1	Gen Am Inv	400	1	⅞	1	....
35⅝	10	36.4	11	11¼	Gen Am T Car [4]	4,300	11¼	10½	11¼+	⅜
15⅞	5	14.3	6½	7	Gen Asphalt [1]	600	7¼	5⅝	6½+	1
19⅜	10½	16.7	11½	11⅜	Gen Baking [2]	400	12	11	11½—	⅛
3⅜	⅛	...	⅛	⅛	Gen Bronze	100	1	1	1	....
2⅜	⅛	...	⅛	⅛	Gen Cable	100	⅛	⅛	⅛	....
18⅜	3⅜	...	4¾	5	Do pfd	100	5	5	5 +	1
38⅜	20	13.8	21½	21⅞	Gen Cigars [4]	500	23⅜	20½	21¾+	1
101	84⅜	8.2	75	90	Do pfd [7]	40	85	85	85	....
26⅛	8¼	3.8	10¼	10¼	Gen Electric [.40]	55,900	11	10	10¼	....
11¼	10⅜	5.8	10⅜	10⅜	Do special [.60]	1,800	10⅛	10⅜	10⅜—	⅛
40½	19⅜	12.0	24

HOGS ERRATIC; CATTLE STRONG IN MART HERE

Light Arrivals Help Values of the Latter.

CHICAGO LIVE STOCK

HOGS.

Receipts, 19,000; shipments, 4,500.

Bulk of sales	$3.00@3.45
Light, good to choice, 140@160	3.30@3.50
Light, good to choice, 170@180	3.45@3.55
Good to choice, 190@220	3.45@3.55
Good to choice, 220@260	3.25@3.50
Good to choice, 260@350	3.05@3.35
Light packing sows, 270@350	2.75@3.00
Heavy packing sows, 350@550	2.45@2.75
Stags, subject to dockage	1.50@2.75
Pigs, good to choice, 100@135	3.00@3.25
Pigs, fair to good, 100@125	2.50@3.00
Pigs, inferior to fair, 60@135	2.00@2.50
Boars	.50@1.25

CATTLE.

Receipts, 1,000; shipments, 500.

Prime steers, 1,000@1,500	$7.35@7.75
Good to choice, 700@1,300	6.75@7.50
Poor to choice, 700@1,000	5.00@7.50
Bulk of sales	5.25@6.25
Low grade killing steers	4.00@4.65
Cows, choice to prime	4.65@5.00
Cows, good to choice	4.25@4.65
Cows, common to fair	3.00@3.50
Canners and cutters	1.25@2.85
Heifers, yearlings, good to choice	5.50@6.45
Heifers, fair to good	4.25@5.25
Bulls, bologna, common to good	2.15@2.85
Calves, poor to choice	3.00@6.50
Stockers and feeders	3.50@5.50

SHEEP AND LAMBS.

Receipts, 7,000; shipments, 1,000.

Native lambs, good to choice	$6.25@7.00
Native lambs, medium to choice	5.75@6.25
Native lambs, common to fair	5.25@5.75
Native lambs, culls	4.25@5.00
Western range lambs, gd. to choice	6.25@7.00
Feeding lambs, fair to good	3.00@4.25
Wethers, aged, fair to best	2.00@2.75
Wethers, twos, good to choice	2.50@3.00
Ewes, light, good to choice	1.50@2.25
Ewes, heavy, good to choice	1.00@1.25
Ewes, inferior to fair	.50@1.00
Yearlings, all grades	2.75@5.40
Bucks	1.00@1.25

Effective June 1, the prefix "spring" is dropped in speaking of this year's lamb crop and last year's crop is carried as yearlings.

COMPARATIVE PRICES.

HOGS—Bulk of sales yesterday	$3.00@3.45
One month ago	3.25@3.75
One year ago	5.85@6.40
Top yesterday, $3.55; average, $3.25.	
CATTLE—Bulk of steers	$5.25@6.25
One month ago	4.85@6.00
One year ago	6.60@7.75
Top yesterday, $6.30; average, $5.75.	
SHEEP—Fed western lambs	$5.25@6.50
One month ago	6.00@7.85
One year ago	7.00@9.25
Top yesterday, $7.00; average, $5.85.	

Estimated receipts at Chicago today: Cattle, 400; hogs, 5,000; sheep, 4,000.

The hog market hit a rough spot after it got off to a stronger start early yesterday. Before the close prices in all divisions were headed downward.

Eastern demand was the largest since Monday, but when local support was not forthcoming after shipping orders had been filled, the market commenced to sag. With a little pressure buyers easily filled orders on a 5@10c lower basis toward the close. The peak price held steady at $3.55 at the opening, while the general average showed 5c loss at $3.20.

The latter equaled the lowest last week, while the top still shows 25c gain compared with the low point. Sultry weather and a slow sale for fresh pork further handicapped the trade.

Cattle Hold Their Gains.

Cattle retained the gains scored earlier in the week, when only 1,000 head arrived yesterday. Offerings sold on the usual "catch as catch can" Friday trade and wound up earlier than on recent sessions. No outstanding lots of cattle were available. The best load lots of steers sold at $6.35, although odd head ranged upwards to $6.75. The rank and file brought $5.25 @6.25. Butcher stock was scarce. Best grades of grain fed cows and heifers met brisk demand, yearling heifers going up to $6.40, within 5c of the week's top. Grassy stock continued slow, however. Calves were firm.

Lambs Bring $7.00.

Buying again centered in the new crop of lambs yesterday and the meager supply offered cleared quickly at strong prices. City butchers made their selections around the $7.00 line, while packers paid up to $6.50 for tops, taking the rank and file of good grades at $6.00@6.25. Lambs from the coast state brought $6.50. The new crop lambs are averaging 70@80 lbs. The old crop, now carried as yearlings, were without fleece and averaged 80@90 lbs at $5.00@5.35. Six carloads reached the outside figure. Buck lambs are being rejected from the new crop at $1.00 discount, while culls come out at $2.00 discount.

Receipts at Chicago for today are estimated at 400 cattle, 5,000 hogs, and 4,000 sheep, against 122 cattle, 3,907 hogs, and 6,844 sheep the previous Saturday and 412 cattle, 4,927 hogs, and 2,604 sheep a year ago.

Probable receipts of hogs at Chicago for next Monday are estimated from 29,000 to 42,000. J. M. Waters marked 29,000; H. Pattison, 30,000; J. A. Bunyan and P. Allen, 32,000; F. Knutzen, W. Garret, and G. Brittain, 33,000; F. M. Sherwood and W. Haskins, 34,000; C. Southwick, R. B. Ellis, G. M. Chandler, and W. G. Olson, 35,000; R. Trullinger, 36,000; A. G. Welhener, H. S. Turner, and H. Wolfe, 37,000; S. Lund, 38,000; M. J. Berkery, 40,000; W. T. Reneker, 41,000, and D. Carroll, 42,000.

FLOUR OFF AT MONTREAL

Prices for spring wheat flour at Montreal have been lowered 20c a brl to a basis of $4 to $5, the top being for first patents and the bottom for straights.

TERMS OF SUBSCRIPTION OF THE TRIBUNE.

Orders for mail subscriptions must be accompanied by remittance to cover:

Rates for Illinois [outside of Chicago], Indiana, Iowa, Michigan, and Wisconsin:

Daily, without Sunday, one year, $5.00; six months, $2.50; three months, $1.25; two months, $1.00; one month, 50c.

Daily, with Sunday, one year, $12.50; six months, $6.25; three months, $3.15.

Sunday only, one year, $7.50; one month, $1.00.

Rates for subscription in postal zones 3 and 4 [measured from Chicago], outside of Illinois, Indiana, Iowa, Michigan, and Wisconsin:

Daily, without Sunday, one year, $7.50; one month, $1.00.

Sunday only, one year, $7.50; one month, $1.00.

Daily and Sunday, one year, $15.00; one month, $2.00.

Rates for subscription in zones 5, 6, 7, and 8 [measured from Chicago], Canada, Mexico, and foreign:

Daily, without Sunday, one year, $12.00; one month, $1.50.

Sunday only, one year, $7.50; one month, $1.00.

Daily and Sunday, one year, $19.50; one month, $2.50.

Give postoffice address in full, including county and state. Remit by express money order, draft, or in registered letter at our risk to The Tribune Company, publishers, Tribune Square, Chicago.

MEMBER OF THE ASSOCIATED PRESS.

The Associated Press is exclusively entitled to the use for republication of all news dispatches credited to it or not otherwise credited to this paper, and also to the local news published herein.

All rights of republication of special dispatches herein also are reserved.

COTTONSEED OIL.

NEW YORK, June 3.—(AP)—Bleachable cottonseed oil closed 3@5 points net lower, with sales of 10 contracts, or 1,500 brls. Easiness to cotton, the setback in grains, and weakness in tallow and scattered liquidation in July and December were main factors. Crude oil was nominal in all markets. Bleachable spot closed 3.40c; July, 3.55c; September, 3.61c; December, 3.75c; January, 3.80c.

Want Ad INDEX

Want Ad Offices

1 South Dearborn St. . Tribune Square

1101 East 63rd St.

ADTAKER—SUPERIOR 0100

The more you tell, the quicker you sell

Page.
Auction Sales 25
Automobiles—
Passenger Cars 25
Trucks 25
Wanted 25
Accessories and Repairing 25
Loans 25
Motor Trucks to Rent and Wanted 25
Barter and Exchange 25
Bicycles and Motorcycles 25
Board and Lodging 24
Board and Room Wanted 24
Boats, Yachts, etc. 25
Building Material 25
Business Opportunities—
Businesses for Sale 25
Partnerships and Investments 25
Distributors 25
Business Equipment 25
Business Personals 24
Business Directory 25
Bus Transportation 24
Cemeteries 20
Clothing, Furs, etc. 25
Death Notices 20
Dogs, Cats, Birds, Poultry, etc. 25
Florists 20
Garages 25
Help Wanted—Male 24
Help Wanted—Female 24
Hotels and Apartment Hotels 24
Home Furnishings 25
Home Furnishings Wanted 25
Household Appliances 25
Instruction 24
Jewelry, Watches, etc. 24
Legal Notices 25
Loans—Personal Property and Salary 25
Lost and Found 24
Machinery and Equipment 25
Mortgages 25
Moving, Storage [see Business Directory] 25
Motorcycles and Bicycles 25
Monuments 20
Musical Instruments 24
Office Devices 25
Office Furniture, Files, Safes 25
Personal 24
Pianos [see Musical Instruments] 24
Radios and Supplies 24
Real Estate—
Apartment Buildings 25
Business Property 25
Houses 25
Suburban 25
Resorts 25
Farm Lands 25
Wanted 25
For Exchange 25
Loans 25
Room and Board Wanted 24
Sewing Machines 24
Situations Wanted 24
Stocks and Bonds 25
Store Fixtures 25
To Rent—
Rooms 24
Houses 24
Resorts 24
Apartments 24, 25
Apartments and Rooms to Share 24
Furnished Apartments 24
Stores 25
Offices and Shops 25
Manufacturing Property 25
Travel Opportunities 24
Trade Schools 24
Typewriters and Supplies 24
Undertakers 20

LOST AND FOUND.

TO FINDERS.

If you have found a cat or a dog, a pocketbook, jewelry, or fur and cannot locate the owner through the "Lost and Found" advertisements in The Tribune call and go through the "Lost and Found" index at the PUBLIC SERVICE OFFICES, 1 South Dearborn-st., 1101 East 63d-st.

TO LOSERS.

If you are listed in the telephone directory you can charge an advertisement of your lost article by telephoning Miss Miller of The Tribune ad taking department, Superior 0100. Your advertisement receives the benefit of free listing in The Tribune Public Service offices mentioned above for a period of two months. This service facilitates the recovery of lost articles advertised.

DOG—LOST—MALE WIRE HAIRED FOX terrier, black and brown spots; lost near Exmoor Country club, Highland Park, Ill., Thursday; reward. Ph. Highland Park 951.

DOG—LOST—WIRE HAIRED TERRIER, FEmale, white except head, vic. Jarvis-Sheridan-rd.; reward. Rogers Pk. 6460.

DOG—LOST—FRI. EVE., 79TH AND LANGley-av., black pomeranian; white muzzle; sev. teeth missing. Rew. Vincennes 5647.

IRISH TERR.—LOST—NAMED "MICKEY"; nr. Uptown Chicago. Rew. Cohasset 4605.

PAPERS—LOST—VALUABLE, ON 26TH and Blue Island-st. car; reward. Minnie Novitsky, 4850 N. Drake-av. Ind. 0343.

WRIST WATCH—LOST—MAN'S TIFFANY make; engraved to Paul from Frits and Ruth, 1921-'31; liberal reward; no questions asked. Phone Randolph 2625.

WRIST WATCH—LOST—MAN'S PLATINUM, Spaulding make; nr. 51st I. C. sta.; Thurs., about noon. Liberal reward. Oakland 3383.

WRIST WATCH — LOST — LADY'S, MIDnight, June 1, init. M.L.B.; rew. Bel.0001.

PERSONAL.

IF D. A. DOBRY DOES NOT CALL FOR sorrel mare and spotted pony within 3 days same will be sold for board bill. Shore Line School of Horsemanship.

HOLGER ANDERSEN IS URGENTLY REquested to get in touch with his sister, Charlotte Andersen, Fjords Alle 10, Copenhagen V., Denmark.

WILL NOT BE RESPONSIBLE FOR ANY debts contracted by any one but myself after today. EURAL SCHNEIDER.

WILL NOT BE RESPONSIBLE FOR ANY debts contracted by any one but myself after this date. FRANK FRIEDLE.

LADIES AND MEN EVERYWHERE—JOIN Aristo Fratority at low cost by writing Aristo Lodge, 2444 Michigan-av., Chicago.

WILL NOT BE RESPONSIBLE FOR ANY debts contracted by any one but myself on or after this date. T. E. SCOTT.

NOT RESPONSIBLE FOR ANY DEBTS CONtracted by any one but myself. THOMAS D. HAWKINS.

WILL NOT BE RESPONSIBLE FOR DEBTS contracted by any one but myself after June 4, 1932. MRS. JOSEPH L. BYDAR.

R. C. JACOBS, FORMERLY 22 N. LORELav., Chgo., call H.A.Gilbertson. Important.

LOU HARRIS — KINDLY CALL ME AT once. Extremely important. LOU.

TRAVEL OPPORTUNITIES.

Bureaus.

WANT DESIR. PASS. AND PRIV. CARS—Fla., Cal., Tex., N. Y., etc.; "share exp. plan"; comf., reas.; ref., car inspect. Auto Travel Ex., 10 N. Clark. State 3705.Hrs. 9-5.

NEW YORK DAILY 28 HRS., 9 A.M.-8 P.M. Low sh. ex. rate Ref. 31 E. 12th. Cal.4990.

WANT PASS., PRI. CARS, ANYWHERE, SH. exp. Barger, 6323 Cottage Gr. Pla. 7000.

LOW RATES N.Y., CAL., FLA., TEX., ETC. Natl. Travel Ser., Hotel Wacker. Del.8280.

Individuals.

Both readers and advertisers are urged to exercise caution in arranging automobile transportation with other individuals. References should be carefully investigated.

BUSINESS PERSONALS.

CASH FOR OLD GOLD, SILV., PLATINUM, jewelry, dental crowns. U. S. Smelting Works, 39 S. State-st., 4th fl., cor. Monroe.

RADIOS AND SUPPLIES.

NEW 10 TUBE SPARTON AUTOMATIC radio combination; originally $375, now priced at $99.50, complete with tubes. Lyon & Healy Bargain Basement, 243 S. Wabash.

AUTO RADIO, NEW SILVER MARSHALL, remote control, $24.75; 9 tube Howard complete, $22. 601 Washington. Hay. 3020.

$6.95........PENTODE MIDGET........$6.95
RONWYN RADIO STORES,
1413 S. Michigan-av. 1729 W. Chicago-av.

ELEC. RADIO COM. WITH TUBES, SPEAKer, at a barg., $10. 1738 W. Adams-st.

Service Repairs, Etc.

$1............RADIO SERVICE............$1
Capitol 0168—South and West.
Albany 9391—North and Northwest.

$1 RADIO SERVICE—AERIALS INSTALL'D reas.; anywhere, any time. Seeley 7961.

SOUTHTOWN RADIO SERV. ANY RADIO, anywhere, $1. All work guar. Eng. 4896.

BUS TRANSPORTATION.

SAVE 25% IN BUS FARES.
ALL POINTS U. S. OR CANADA.
SHORT LINE TERMINAL.
232 W. MADISON. CENTRAL 4242.

BUSES EVERYWHERE.
RAILROAD PROTECTION.
Union Pacific-Chgo. North Western Stages.
12 S. LA SALLE-ST. STATE 2250.

Low Excursion Everywhere.
LOOP BUS-AIR DEPOT.
19 N. Clark-st. Randolph 8855.

SOUTHERN LIMITED.
SHORTEST ROUTE SOUTH.
PHONE CALUMET 0223.

NEW YORK, $12; DETROIT, $2.50; ST. Louis, $3. 31 E. 12th-st. Cal. 4990.

SEWING MACHINES.

WTD. TO RENT—HEMSTITCHER, SINGER. M. E. Johnston, 727 Dakin-st.

SITUATIONS WANTED—MALE.

Executives and Managers.

SPECIAL AGENT—DES. POSITION WITH Casualty Co., 7 yrs. experience as general underwriter. Control several accounts. Will accept $250 to start. For personal interview address T 342, Tribune.

AUTO LOAN MGR.—EXP. MAIN, BRANCH office; sal., comm. Address T 355, Tribune.

Professions and Trades.

PAINT, PAPER, CALCIMIN.—I DO NEAT work; very reas. Ph. Bittersweet 8261.

PHYSICIAN'S DETAIL MAN — EXP. FOR special work. Wm.Walsh, 4725 Madden-st.

SHEET METAL WORKER—EXPERT FIXtures, all work; knows blueprint; anything, anywhere; age 38. Address O 274, Tribune.

House Servants.

CHAUFFEUR, BUTLER, HOUSEMAN—AGE 31, German, long exp. Best ref. Del. 3416.

CHAUF., BUTLER, HSEMAN, COOK—EXP. yng, Corean; refs. Address O 178, Tribune.

COL. CPLE.—A1 CHAUF., HSMN., BUTL., A1 ck.-maid; comp; in, out city. Oak.2679.

COOK, LIC. CHAUF., BUTLER—FILIPINO; 3 yrs. last pl., ex. exp., A1 refs. Mid. 5330.

PLAIN COOK, GEN. HSWK., GARD. WORK —Filip, school boy; best ref. Joe. Del. 5797.

Chauffeurs.

TRUCK DRIVER OR HELPER—10 YRS. exp. local and long dist.; will work for any reas. wage. Address O 490, Tribune.

CHAUFFEUR—CADILLAC, LA SALLE EXP.; do wk.; sgl.; exc. ref. Rucker, Berk.7769.

CHAUF.—18 YRS. EXP.; ALL HI-GRADE cars; own rep.; A1 ref.; sm. sal. Can.5943.

Miscellaneous.

MAN—AGE 38, EXP. AS OFF MGR., SALESman and steno. Have car. Ph. Sun. 4113.

SITUATIONS WANTED—FEMALE.

Domestics and Cooks.

COOK—SERVE, COL., NEAT, GEN. HSWK., laund., care child.; exp.; gd. wkr. Cal. 4217.

COOK—AUSTRIAN; DAY OR WEEK; GO, stay; city ref. Div. 1382.

GENL. HSWK.—GIRL, IRISH, NEAT, RELI.; cooking; best ref. Tri. 5079.

GENL. HSWK.—CLEANING, HOUR, DAY, or week, 30c hr.; Swedish. Well. 6422.

HOUSEWORK, LAUNDRY—$8-$9; EX. REFS. Phone Drexel 4653, Arah Powell.

Housekeepers and Caretakers.

HSKPR. IN ROOMING HOUSE—AMERICAN lady, middle aged; speak Spanish; exc. references. Address O 378, Tribune.

HOUSEKEEPER OR HOUSEWORK—VERY good. ref. cook, manager; age 24; German. Call 8 a. m. to 7 p. m. Lafayette 0114.

LADY—MID. AGE, LT. HSWK., SM. ADULT fam.; gd. home more than wages.Nor.7397.

MAID — NORWEGIAN, GEN. HSWK. OR mother's helper. Armitage 5507.

Laundresses and Day Work.

LAUNDRESS-CLEANING—REF., EXP., COL. Saturday, Mon., $2.40. Atl. 1779.

Nurses and Governesses.

PRAC. NURSE—INV., ELD., OR CHILDREN; any case. Sunnyside 2732.

WANTED—MALE HELP.

The Tribune does not knowingly accept in this classification advertisements which require an investment of money or which misrepresent the form of compensation. Report any violation of this rule or any requests for a cash bond or deposit not stated in the advertisement to the Classified Advertising Department, Superior 0100, Local 328.

Stores and Offices.

FURNITURE SALESMEN.

Only those with actual furniture experience need apply. Phone Randolph 7440. Miss Leavitt, between 8:30 and 10.

MAN — YOUNG, 21-35, TO START IN men's wear. Saturday 9-12. Rm. 403-53 W. Jackson.

SHOE SALESMEN.

Extra positions open for experienced men. Good compensation for those who qualify. MALING BROS., INC., 3249 Lawrence-av. 3218 Lincoln-av.

Executives and Managers.

RESTAURANT MANAGER.

Splendid opportunity open to a business getter; must have a pleasing personality. Guaranteed salary and commission. ADDRESS L M 537, TRIBUNE.

Professions and Trades.

Sprayers—Experienced,

for spraying interior of factory; give details first letter. Address L O 574, Tribune.

SUPERINTENDENT—DIE CASTING PLANT, middle west. Don't apply unless topnotcher. Write fully. Address L T 550, Tribune.

THE TRIBUNE OFFERS AN ATTRACTIVE rate to persons advertising for a position. A Want Ad can be placed in the Situations Wanted column of The Daily Tribune for as little as $1.10. For further information stop at the Want Ad Offices, Madison and Dearborn-sts., or 1101 E. 63d-st.

Salesmen, Solicitors, Etc.

A FEW SALESMEN.

I am now training a limited number of Salesmen for special work in connection with Two Leading Financial Institutions in Chicago. Leads furnished to those who qualify. APPLY BETWEEN 10 AND 12 A. M., THURSDAY, FRIDAY, OR SATURDAY—SUITE 1701, 310 S. MICHIGAN-AV., STRAUS BUILDING.

A MAN

Mechanically inclined, must be neat, honest, willing to work hard for promotion. 11 a. m. only. 66 E. South Water-st., 15th flr.

AT ONCE.

Three intelligent, neat appearing men who desire a permanent connection with national organization; must be willing to work 8 hours a day and start at our terms. This means about $40 per week to start. If you mean business apply Employment Manager, ROOM 618, 203 N. WABASH-AV.

FEDERAL LIFE INS. CO. WANTS 2 EX-debit ins. men with clean record. H. C. Voorhies, Rm. 201, 168 N. Michigan.

MAN—WITH LIGHT CAR FOR SMALL DELicatessen route on commission; must be satisfied with about $18. 735 Lake-st., Monday afternoon.

MAN — TO SELL ESKIMO PIES FROM truck; must be experienced. Apply 11 a. m., 31 N. Franklin.

MEN—LEARN TO SELL; GOOD PAY; YOU make no investment; we hire and train you. Address L O 273, Tribune.

PAPER BAG SPECIALTIES SALESMAN Wanted—By large eastern bag manufacturer. Only those experienced need apply. Reply should fully state past experience, age, compensation desired, and references. Address E F 10, Tribune.

PERMANENT EMPLOYMENT FOR YOUNG men with sales experience. Call Mr. Hartford, Columbus 4456.

SALESMAN—TRAVEL MIDDLE WEST, ACquainted with wholesale electrical and radio trades, to sell popular priced home movie outfits. Side line or full time. Straight commission. Car essential. ADDRESS O 276, TRIBUNE.

SALESMAN—WILLING TO WORK 55 HRS. weekly; good pay; fast selling major specialty; no inv. Address A J 377, Tribune.

SALESMAN—EARN EXTRA MONEY; TAKE orders for stationery and bridge pads. PROCESS CORP., 209 S. State-st., 17th floor.

SALESMEN—CAN YOU SELL CHOICE lake resort property? Only capable men need apply. Address L Y 126, Tribune.

WANTED—QUALIFIED BROKER TO HANdle representation in vicinity of Chicago for automatic screw machine products on commission basis; references required. Address E F 24, Tribune.

Miscellaneous.

VACATION POSITION.

College student or teacher; go places, meet people, earn money; we pay you a salary, commission, and train fare. Call Saturday, 1-4, Suite 1112, 59 E. Van Buren-st.

LAUNDRY DRIVER—WIDE AWAKE YNG man capable of handling route on North Side; ref. and cash security required. North Chicago Laundry, 2901 Clybourne-av.

MEN — JUST THE RIGHT INSURANCE TO sell; our men make good money right from the start. M. J. PANKEY, Rm. 632, 160 N. La Salle, morning only.

MEN—WITH CARS, FOR SUNDAY ONLY. See Frank De Lugach, 95th and California-av. Sunday, 8 a. m.

3 YOUNG MEN FOR 60 DAYS SPECIAL work. See Employment Mgr., Rm. 714, North American Bldg., State and Monroe.

HANDY MAN—TO WORK IN PRIV. HOME; three rm. furn. apt. in exch. for services. 5784 E. Circle-av., Norwood Park.

MAN—WITH CAR, DRIVE SALESMAN ON comm. basis. Address L O 157, Tribune.

FREIGHT SOLICIT'RS—2; EXP., STRAIGHT comm. 206 N. Kedzie, betw. 8-9 a. m.

Help Wanted with Investment.

MAN—WITH $1,250 TO BUY TRUCK WITH 3 yrs. steady haul, contr., bal. out of earnings; no notes. Address L M 548, Tribune.

Employment Agencies.

CADMIUM PLATER ....$600 HR.
S. O. COOK AND SALAD MAN $18
S-H-A-Y, 14 W. WASHINGTON.

6 WINDOW DEMONSTRATORS $20
3 JEWISH RYE BREAD BAKERS $35
ALL TRADES, 309 S. LA SALLE, R. 101.

CONSOLIDATED AGENCIES, INC.
Salesmen [2]—Beverage, traveling..$3,000
209 S. State-st., 11th Floor.

RETAIL RUG SALESMAN, EXP. $200 MO.
O'SHEA EMPLOYMENT SYSTEM,
64 E. JACKSON. ROOM 505.

Employment Service.

$5,000 TO $30,000 MEN, CONSULT US without obligation. THE NATIONAL BUSINESS BOURSE, 20 W. Jackson.

TRADE SCHOOLS.

HOTELS CALL FOR TRAINED MEN—BIG pay. Learn at home. Write Lewis Hotel Training School, Desk 749, Washington, D. C.

TRADE SCHOOLS.

Auto Mechanics—Welding.

ELECTRIC REFRIGERATION.

Practical shop work. Day or evening. Latest equipment. Special low tuition. Greer Shop Training, 2020 S. Wabash-av.

LEARN ELECTRICITY, RADIO AND TELEvision at the great COYNE school. Not book study. Days or evenings. COYNE ELECTRICAL SCHOOL, 512 S. PAULINA-AV.

MEN—FOR A STEADY JOB OR YOUR OWN business learn Barbering at Moler's. Earn while attending. New plan saves time and money. Inquire now. Moler System, 59 E. Monroe-st., at Wabash. Cent. 6393.

LEARN TOOL, DIEMAKING, MACHINIST. Automatic Screw Machs. Get free catalog. Allied Screw Mach. Co., 524 W. Monroe-st.

WANTED—FEMALE HELP.

Stores and Offices.

BONA FIDE STENOGRAPHIC SECRETARY, dependable home girl. References. Address L T 354, Tribune.

GIRL—EXPERIENCED IN HERB TEA MAIL order and retail business. Address O 496, Tribune.

STENO.—LEGAL EXP. INTERVIEW ONLY, 2 to 4 Sat. Rm. 724, 11 S. La Salle.

TYPIST-STENOG. — HANDLE CORRESP.; exp., ref. Address E G 3, Tribune.

Factory and Trades.

BEAUTY OPERATORS — EXPERIENCED, 4035 N. Damen-av., corner Cuyler.

GIRL—FOR MASSAGE PARLOR. $15 WK., room and board; Mulatto; give age, exp. Address L S 115, Tribune.

SILK PRESSERS AND FINISHERS

for women's plain and fancy dresses. Apply SATURDAY MORNING AT 8 A. M. SHARP. Room 528, 155 E. Superior-st.

Household Help.

COOK—PLAIN, WHITE; 2 CHILDREN, GEN. hsewk.; non-Catholic; leave town for summer. $8. 7321 Merrill. Butt. 8699.

GIRL—NEAT APPEARING, 25-35; LIGHT housework, table service, country, restaurant. Morton Grove 1673.

GIRL—YNG, GEN. HSWK.; STAY NIGHTS; $4. Apply aft. 1, 1012 W. Marquette-rd.

THE TRIBUNE OFFERS AN ATTRACTIVE rate to persons who advertise for a position. Stop in today for more information at the Want Ad Offices, Madison and Dearborn-sts., or 1101 East 63d-st.

Clubs, Hotels, and Restaurants.

HOSTESS

to supervise service and waitresses for loop dining room; state age, experience, and salary expected. Address L M 545, Tribune.

WOMAN—TO ASSIST COOK IN RESTAUrant, knowledge of baking; German or Hungarian preferred. Goldstein's Delicatessen, 3421 Lawrence-av.

Saleswomen.

HOSIERY—LINGERIE.

Sell perfect full fashioned chiffon hosiery at 49c, to your friends, acquaintances, etc.; also large line silk underwear; no capital needed; your own hosiery free; big commissions; part time permitted. ROYAL CROWN MILLS, 227 W. Washington.

WOMEN—SELL 1ST QUALITY GUAR. FULL fashioned hosiery; wholesale prices. Central Hosiery Mills, 327 S. La Salle, lobby fl.

Miscellaneous.

COLLEGE STUDENT OR TEACHER.

For summer months; splendid experience; pleasant work; $156 for two months. Address A J 542, Tribune.

VACATION POSITION.

Teacher or college student; go places, meet people, earn money; we pay a salary, commission, and train fare. Call Saturday 9-12 Suite 1112, 59 E. Van Buren-st.

WOMAN—VACANCY JUNE 10TH; OPPORtunity is offered woman of responsibility over 27 to join woman's organization; excellent position, good income, short hours; real future; no exp. req. Give phone. Address L P 413, Tribune.

WOMAN—PERMANENT TRAVELING POSItion, with guarantee; open at once for intelligent, unincumbered woman, 28 to 45; 4 year high school education or better. See MISS FLAHERTY, 1000 N. Dearborn, 9-12.

MARRIED LADY—EXP.; TO RENT APTS., do ½ day maid work in exch. furn. apt. Mrs. Delson, 1524 E. 66th-pl. H. P. 3822.

LADIES TO MAKE NEW FADELESS WOOD fiber flowers; good money. Real Art Studio, 218 S. Wabash-av.

GIRLS—5; CITY WORK; $18 WK. IF qual. Apply all day, R. 1440, 30 W. Wash.

LADY—WITH CAR, DRIVE SALESLADY ON comm. basis. Address L O 158, Tribune.

Employment Agencies.

STENO.—YOUNG, ATTRACTIVE $65
COOK, HOTEL EXPERIENCED........OPEN
O'SHEA, 64 E. Jackson. Rm. 507.

ZINSER PERSONAL SERVICE.
BKKPR., LEGAL STENOG., experienced.
140 S. DEARBORN-ST.

F. C. BKKPR.-STENO.—LEGAL PREF...$110
C-R-A-I-G A-G-E-N-C-Y, 209 S. State.

NOLAN'S EMP. SERV., 4619 BROADWAY. Head Waitresses, A1 exp.; age 25 to 35.

TRADE SCHOOLS.

Girls and Ambitious Women.

Learn BEAUTY CULTURE. Short, easy course. Low price tuition. Easy payments. Day and evening classes now forming. Big future for successful career.

$40—FREE—$40.

To a limited number of students enrolling this month for our complete course we will give a $40 set of instruments and handsome kit absolutely free.

Free employment bureau. Phone State 5057. Call or write for our FREE 35 page Booklet. Day or evening classes now forming. No obligation.

Marinello

INTERNATIONALLY ESTABLISHED SYSTEM OF BEAUTY CULTURE. 108 North State-st. State 5057.

BURNHAM

School of Beauty Culture.

Largest, oldest school in America. Moderate tuition. Convenient payments. DAY, EVENING CLASSES. YOU CAN ACTUALLY

Earn While Learning.

Tremendous Reduction in Down Payment. Call at once or write for free booklet.

E. BURNHAM (Desk 216),
138 N. STATE. RANDOLPH 3355.

A JOB . . .

is what you want! Well then learn Beauty Culture at Molers. Earn while attending. Half rate offer in the 2d school. New time saving plan.

MOLER SYSTEM,
59 E. MONROE-ST. CENTRAL 6393.

12 MONTHS TO PAY

for your complete course in Beauty Culture. INVESTIGATE THIS OFFER. American School of Beauty Culture, 150 N. State-st., 8th Floor. Dearborn 6627.

BEAUTY CULTURE THE HALE WAY AFfords practical training at the lowest cost. Investigate now. GERTRUDE HALE SCHOOL, 30 N. Dearborn-st., 3d floor.

SWITCHBOARD OR CASHIERING TAUGHT in 7 days; small cost; positions furnished. Nat'l Bus. Inst., 427 Diversey. Div. 5840.

MIDWEST BEAUTY COLLEGE, LTD. $2 down, $2 per week. Fully accredited. 5 North Wabash, Kesner Bldg., Rm. 705-10.

LAST DAY—COMPLETE BEAUTY COURSE, $35. Enroll today and start when ready. Nina Parker Sys., 14 W. Washington, 2d Flr.

SWITCHBOARD-CASHIERS, ALL OTHER business subjects; positions furnished. Chgo. Bus. Coll., 190 N. State. Frank. 4122.

LEARN SWITCHBOARD—OFFICE AND HOtel. Positions furnished. 921 Marshall Field Annex, 24 N. Wabash. Cen. 6047.

LEARN THE HEIM SYSTEM OF BEAUTY culture; very reas.; day or evening classes. 1019 W. 63d-st. Englewood 4634.

LEARN SCIENTIFIC SWEDISH MASSAGE. 6 wks.' course. Day or eve. classes. National Col., 20 N. Ashland-bl. Seeley 6940.

THE CHICAGO HAIRDRESSING ACADEMY offers a thorough course in hairdressing and beauty culture, 64 W. Randolph-st.

MUSICAL INSTRUMENTS.

Pianos and Players.

95 REBUILT PIANOS, $25, $30 TO $55. $5 DOWN PAYMENT, $1 PER WEEK. W. W. KIMBALL CO. FACTORY, 2631 W. 26TH-ST. LAWNDALE 3802.

STEINWAY GRAND—MED. SIZE; OWNER forced to lose it will take $450 or rent. WYMAN'S, 604 Republic Bldg., 209 S. State.

RENT A BABY GRAND, $8 A MO.; NEW midgets, $6; semi-midgets, $5; used upr., $2 up. Cable Piano Co., 301 S. Wabash.

WE HAVE BARGAINS IN USED GRAND pianos, hand played and players, $35 up. SCHULTZ, 2255 W. MADISON-ST.

JEWELRY, WATCHES, ETC.

1 KT. DIAMOND RING, PLAT. MTD..$100
¾ kt diamond ring 60
Lady's "Baguette" dia. watch, $400 val. 100
Old gold silver, plat., broken jewelry, gold teeth, pawn tickets——BOUGHT FOR CASH. Jewelers' Ex., 32 N. State, R. 1102.Dea.8905.

100% FULL VALUE PAID

in CASH for diamonds, old gold, broken jewelry, crowns and bridgework, watches, pawn tickets, etc. ASK FOR MR LANE. 7 W. Madison, Cor. State-st. Room 811.

¾ KT. DIAMOND RING $50
Diamonds, old gold and Pawn tickets BOUGHT FOR CASH. THE U. S. LOAN BANK, 10 North Clark-st. Room 605.

WE PAY MORE CASH FOR OLD GOLD, jewelry, dental crowns. Standard Smelting Works, 202 S. State, cor. Adams. Room 802.

1 CT. DIA.; BLUE WHITE, SET IN PLAT.; lady's engagement ring; set with 10 dias., $135. Levinson's Loan Bank, 739 N. Clark.

HIGHEST CASH IMMEDIATELY FOR OLD gold, dia., watches, teeth, etc. Romack Refinery, 7 W. Madison, cor. State, R. 1001.

TYPEWRITERS AND SUPPLIES.

TYPEWRITER, $10; ADDING MACH., $20; mimeo., $25. Pruitt, 190 N. La Salle.

TO RENT—ROOMS—CENTRAL.

WASHINGTON, W., 231 — ROOMS WITH bath; new firepr. bldg.; 2 blks. city hall.

TO RENT—ROOMS—SOUTH.

BLACKSTONE, 5714—HARVARD HOTEL. New, dec. rms., r. w., $5 up; nr. univ. park, I. C.

BLACKSTONE-AV., 5748 — BLACKSTONE Hall; new bldg. Comp. serv. Cafe. Summer rates now; sgl. rs., $7 wk.; nr. I.C., U. of C.

BLACKSTONE, 4915—LG. FRT. RM., PRI. lav.; 51st I. C., bus, surf. Atlantic 3652.

CORNELL-AV., 6850—BEAU. FRT. RM., PR. fam.; ex. tran.; reas. Mrs. May. Dor. 7452.

CORNELL, 5533—LG. RM., PRIV. RESID., nr. Lake Pk., I. C., bus, surf. $5. H.P.8523.

CRANDON, 7335—RMS., PRIV. FAM.; NR. I. C., surf.; $5 wk.; bus, girl. So. Sh.6901.

DORCHESTER-AV., 6817—LITTLE HOTEL. South Side's most mod., quiet and homelike hotel; I. C. trans. $5 wk. up, $1 daily up.

EBERHART, 6239, 2D—ATTR. RM., ADJ. bath, 1-2; priv. fam.; gar. avail. Tri. 9035.

ELLIS, 6358—CLN., LGT. SGL. RM., RUN. wat., $4; gar., $5; 2-3 rms. hskpg., $7-$9.

KENWOOD-AV., 6416, 2D—BEAU. FURN. rm.; all trans.; for 1-2; reas. rent.

KENWOOD-AV., 4853—LG. FRT. RM.; PRI. bath; reas; I. C., bus, surf. Ken. 1403.

KIMBARK, 6528—CLN. RMS., $3 UP; 1 R. kit., $5; hotel serv., pkg. space; I. C., L.

LAKE PARK, 4943—$5 TO $10 WEEKLY; all outside rms.; private bath or shower; no extra charge for 2. Atlantic 5480.

MARSHFIELD, S., 9111—LGE. FRT. RM., suit. 2; next to bath; pr. home; R.I., surf.

MERRILL, 7203, 1ST—LG. FRT. R., ADJ. bth.; gentlemen prf.; 2 blks. I. C. But.1300

SIXTY-FOURTH-ST., E., 1511—SGL. FURN. slp. rm., $2.50; lge., $3; atm.; all tra.

SIXTY-FOURTH, E., 1115, 1ST—ATTR. RM. adj. bath, shwr.; reas.; gd. tr. Fair. 10280.

STONY ISLAND, 6252—NEWLY FURN.; RN. water; $5 up; near park; I. C., L, surf.

WOODLAWN-AV., 6218. PLAZA 1100.

MIRA-MAR HOTEL

New bldg.; large rooms; tub, shower; $5 weekly up, $2 daily; I. C. exp., surf., L. LOW MONTHLY RATES.

LARGE RM.—BOARD OPT.; IN BUNGALOW home for refined cple.; no obj. to child, 1-2; real home; refs., reas. Hemlock 6742.

53D-ST., 1642—NEW, FURN., DEC. RMS., $5 up; 1 rm., kit., bath, $10; I. C., bus.

Hotel Rooms.

NOW——$5 WEEK UP. FRONT ROOM. Special—$6 wk. for room worth $10. In 300 room hotel facing Jackson Park. Complete service. Perfect transportation. PARKLAND, 1550 E. 63D-ST.

TO RENT—ROOMS—NORTH.

ARGYLE, 930—ROOMS WITH PRIV. BATH, $5; single, $4. Hotel serv.; at the lake.

BELDEN-AV., 438, 2D—PLEASANT SGL. rm.; good trans.; nr. Lincoln Pk. Div. 9370

BELMONT, 453, 3D—ATTR. FRT. RM., NR. lake, bus, surf.; pri. home; reas. Gra. 5716.

BITTERSWEET, 718—BEAU. RM. FOR 1-2, priv. bath, home priv.; nr. lake, 53 bus.$5.

CEDAR-ST., E., 61—CANTERBURY HOUSE. Attractive sgl.-dbl. rooms at reduced rates.

CLARENDON, 4330—LG. ATTR. FRT. RM.; 1-2; 3 wind.; lrg. closets; reas. Buc. 7833.

CLARK-ST., N., 2026. MOHAWK 3460

HOTEL CLAYTON

BRAND NEW BLDG. OPP. LINCOLN PARK. 300 modern rooms. Beauty Rest beds. Comp. service; 10 min. to loop; $7 weekly. RADIO IN EACH ROOM.

DEARBORN, N., 1447, DEARBORN MANOR —Distinct. rms., bath, shwr., phones; $7 up.

GLENGYLE-PL.—PRIV. PROT. FAM.; NR. lake; refs. exchanged. Longbeach 2727.

EDDY-ST., 1829—LG. FRT. RM., PRIV. separate entrance; ex. tran.; reasonable.

EDGECOMB-PL., 922—PRIV. RES. 3-5 RS.; incl. 3 lg. rms., 2 bedrs.; furn., unfurn.

HAMPDEN-CT., 2733, 2D—ATTR. FRT. RM. Also frt. ste., kit. priv. opt. Div. 2650.

HAZEL, 4520—HOTEL SRV., VERY CLEAN; bus, L, surf., lake; $3 up; fine mo. rate.

KENMORE, 4837—LGE. FRONT RM., TWIN beds; also sgl. rs.; p. pch., b'ths, shwrs.; res.

KENMORE, 4927—HOTEL RMS., NEWLY dec.;$3.50-$4-$4.50; a rm. for every purse.

KENMORE-AV., 4632—LG. ATTR. RM.; all trans.; priv. fam.; reas. Edwards.

HERMITAGE, N., 4054—SGL. RMS. AND suites; new furniture; near L; $3 and up.

HUDSON-AV., 1930—2 HSKPG. RMS., REAL kitch.; nr. Center; 2 blks. W. Linc. park.

KENMORE, 4618, AT WILSON-AV.

$5 AND $6 WEEK.

100 rms., showers, phones; Wilson L or bus.

LA SALLE, N., 1205. LINCOLN 1702.

RAVENNA HOTEL.

New management, newly furn., redecorated kitnts. and hotel rooms, $4 per week up.

LA SALLE, N., 1702 OR 1039—LINC. PARK dist.; mod. rms., el. serv., $4 wk.; tr. $1.

LINCOLN PARK WEST, 2120—DELIGHTful room, beaut. furn., in residence for women; use of main floor, kitchen; maid in charge; ideal loc. opp. park; reas. Div. 5902.

OAKLEY-AV., 4516—3 RMS., FURN., UNfurn.; h. w. ht.; free gas, elec.; priv. res.

OHIO, W., 27, OR 508 N. STATE—SAVE fare; hotel rms., $2.50 up; 2-4 hsk. r., $4.

MAGNOLIA, 4517—WELL FURN. RM., 1-2; pri. fam.; ex. trans.; very reas. Pekar.

MONTROSE, 853—LARGE OUTSIDE RMS., run. water, phones; exc. trans.; $5 up.

NORTH-AV. Y. M. C. A.

$3.50 up. Tennis, swim., gym., 9 min. loop; near lake; free parking. Perm. and transient. 1508 Larrabee-st. Lincoln 2633.

PINE GROVE, 2744, NR. DIVERSEY—LRG. light airy, newly dec. rms.; some with pri. bath and showers. $5-$7; hotel service.

RACINE, N., 3032, 2D—IDEAL HOME FOR young lady; all tr.; reas. Well. 4651.

RIDGE, 5817—1 BLK. E. CLARK, ATTR. rm., 1-2; use of 5 r. apt.; $4.50. Edg. 4072.

RITCHIE-COURT, N., 1305—LGE. CHOICE dble. rm., bath. Lake view, ½ blk. lake.

ST. JAMES-PL., 419—KIT. AND SLP. RM. Also 2 rm. apt.; nr. lake and pk.; reas.

SUPERIOR, E., 231, 1ST APT. W.—LRG. front rm.; pri. bath; suit. 2 men; reas.

WILSON, 1016—BEAU. FURN RMS.; RUN. wat., baths; $4 wk. up; 15 min. lp. all tr.

WINCHESTER, 4647—LGT., CLEAN RM.; lg. closet; priv. home; all trans.; $3.50.

WINTHROP-AV., 5054. LONGBEACH 8933

HOTEL FRANCES,

100 new rms. Tub, shwr.; $6 wk., $1.50 day.

WINTHROP, 5321 — RMS., 1 OR 2, WITH garage, $8; sleep. rooms, run. wat. $3 up.

WINTHROP, 4829—NEW, FUR., DEC. RMS. All trans. $3. Sunnyside 1852.

WINTHROP, 5346—HOTEL RS., KIT. FAC., maid; ½ blk. L, surf.; nr. lake; $4.50 up.

1 E. OAK-ST. FOR MEN.

$5-$6 wk., clean, large airy rooms, shwrs., baths; walk to loop; nr. beach. Cor. State.

CHARMING OUTSIDE ROOM, PRIV. ENtrance, PRIV. BATH, RADIO OR PIANO; reas. 4900 Sheridan-rd., 3d apt. Edge. 4618.

LGE. WELL FURN. RM., 1-2; LOYOLA EXpress and bus; near lake. Rog. Pk. 7127.

LOVELY RM., ADJ. BATH, SUN PORCH; 2 in family; radio; $5. 4353 N. Ashland.

Hotel Rooms.

TRAEMOUR HOTEL — 5427 KENMORE. Exclusively for women. Hotel service. Dbl., pri. bath. $5 a person. Longbeach 2743.

TO RENT—ROOMS—NORTHWEST.

ADDISON, 4038—LRG. ATTRAC. RM., ADJ. bath, good trans.; reas. Avenue 4051.

ROSCOE, 4919—RM. IN BUNG; MAR. CPL. pref.; home priv.; gd. trans. Palisade 8235.

SPAULDING, N., 2448, 3D—DBL. RM., TW. beds, bd. opt.; reas.; pri. fam.; good trans.

WOLFRAM-ST., 6953—2 BEAU. RMS., MOD. pri. home; 2 gents or bus. ladies; brd. opt.

MOD. RM., HOME PRIVILEGES; BOARD; kitch. priv.; gar. opt. Juniper 1618.

TO RENT—ROOMS—WEST.

Hotel Rooms.

12 Min. to Loop—$4 Wk. Up.

Parkside Hotel, 212 N. Hamlin. Ked. 7000.

Price—Location—Service.

3358 JACKSON-BLVD. REAS. RATES HOTEL HOOVER. Rms. with bath-shwr., $7 up. Hotel service.

TO RENT—ROOMS—SUBURBAN.

WILMETTE, 1297—NR. LAKE, GOLF, "L"; excel. lovely lrg. frt. or smaller rm., 1-2 guests; 2 baths;quiet cor.home. $5; bkf. opt.

KENILWORTH, S., 246—BEAU. SLEEPG.-hskpg. rms., reas.; ex. tran. Elmhurst 657.

TO RENT—HOUSEKEEPING ROOMS.

South Side.

BLACKSTONE, 5461-3—DEL-MAR APTS. 1-2-3 rm. kits.; $5 to $12 weekly. Real Home Atmosphere. Nr. Univ.Chi.,I.C.X., sur.

BLACKSTONE, 6627—1-2-3 ROOMS, REAL kit. or kitnt.; $5-$8; bus, park, beach.

BLACKSTONE, 5601—1-2-3 RMS., REMODeled for lt. hskpg., $6 up; slp. rms., $3 up.

DREXEL, 5002—1 RM. KIT.; CONN. BATH; $5; also 3 r. pri. bath; $12; bus, surf.

DREXEL, 4332—1, 2, 3 R. APTS.; GAS, LT. maid serv. $5 up; L, bus, surface.

ELLIS, 6358—2-3 RMS.; RL. KIT.; NEW. dec., $7-$9; gar., $5; lt. slp. rm.; r. r., $4.

EVANS, 6230—3 RMS., INCL. PCH., SUIT. 3; rollaway; rl. kit.; reas; exc. trans.

FIFTIETH-ST., E., 819, NR. DREXEL—4 R. scrnd. pch., suit. 4, $12.50; light, linen.

HARPER, 6240—NR. JACK. PK.; 2 RM. apts.; frt.; wall bed; I. C., surf. L.$6-$8.

MICHIGAN-AV., 2444—KITCHENETTES, $4 wk. up; clean furn. rooms; private baths Make Friends Through Aristo List, No. 8.

NORMAL-BLVD., 6442—2-3 R. APTS.; VERY clean, airy, attr., wellfur.; all tran.; $7-$11.

SIXTY-SECOND-ST., E., 922—ATT. 1-2-3 RM. kit. apts.; rollaway beds; all conv.; $6 up.

SIXTY-FOURTH-ST., E., 1511 — HSKPNG., 2 fur. rms., rl. kit.; child wel.; $6; all trans.

SOUTH PARK, 7037—NICELY FUR.; VERY reas.; gd. tran. Vincennes 0894.

STEWART-AV., 6607—ATTRAC. 1-2-3 RMS. Clean, light, priv. bath, or porch, with real kit.; ex. trans.; reas. Wentworth 3654.

UNIVERSITY, 6444—3 LGE. SUNNY RMS., living rm., bedrm., priv. bath; reg. kitch.; 2 min. 63d L exp. Price low.

TO RENT—HOUSEKEEPING ROOMS.

South Side.

UNIVERSITY, 6444—3 LGE. SUNNY RMS., living rm., bedrm., priv. bath; reg. kitch.; free gas, elec., 2 min. 63d L exp.; rt. reas

WOODLAWN, 6039—1-2-3 RM. SUITE, $6-7; run. water; pri. back pch. H. P. 2085.

WOODLAWN, 6543—2-4 RMS., PRI. BATH; overstfd.; all tr.; reas.; adults. Mid. 2658.

WOODLAWN, 6242—NEW, DEC., BEAU. furn., 1-2 rm. kits., $5 up; I. C., L, surf.

YALE-AV., 6447—1-2-3 RMS., $4 UP; o'stuffed furn.; in-a-dor beds; clean;L.sur.

2 LGE. RMS., EL. REF., RL. KIT., PRI. pch.; sl. rs.; all tr. 1156 E. 62d. Fai.4525.

65TH-ST., E., 1549—3 LG. RS.; PRI. BTH., pch.; Frigid.; 2 beds; all tra.; nr. park.

3 LGE. RMS., 2 BEDS, G. E., PRI. BATH and ent.; gas, elec. fr.; $12 wk. Sag.5093.

Southwest Side.

ARCHER, 2953—ATTRAC., COOL 2-3 RM. apts., rl. kit., liv. rm., bedrm., bath, frt. and rear entran.; exc. tran.; $4 up. Laf.9098

6837 S. CAMPBELL—1-2 R. KITNT. APTS., $6-$14, includ. linens. Republic 3405.

North Side.

ALTA VISTA TERR., 3821—BEAU. FURN., lge., 2 or 3 rm. apt.; real kitch.; pri. bath; very reas. to right party; must see to appreciate; nr. lake; all trans.; Bit. 8554.

BARRY, 612—COMF., NEW, DEC. 2 ROOM kits., $6 up; quiet bldg.; trans. at door.

BELDEN, 549, NR. LINC. PK.—LT. CLEAN 1-2 r., new. furn., dec.; real kit., r. w., el., ldry., shwrs., maid ser.; $6-$7; free prkg.

BROADWAY, 4040—NEW APT., 2 RMS., $6; 1 rm. kitchenette, $5; L, bus, park, lake.

BYRON, 1319—2 BEAU. LT. FRT. RMS., real kit., pri. home; gd. tran.; very cheap.

DEARBORN, N., 1421 — 3 RM. APT.; LGE. pri. pch.; $45 mo.; also slp. rms.; $4 up.

DEMING-PL., 649 — ATTR. KITNT. RMS., overst.; rollaway; $6 up; not a rmg. loc.

FULLERTON-AV., 1128—1-2-3 RM. FURN. kit apts.; 4 r. English bas., pr. bath; reas.

FULLERTON, 510—LGT. OUTSIDE 1 RM. kit.; Frigid.; comf. furn.; adj. bath. $9.

GENEVA-TER., 2338—1 RM. AND KIT., new, furn.; $5; nr. Linc. Pk.; good tran.

GRACE, 719—BEAUT. FURN. 1 RM. KIT., $5 up; exc. trans; nr. Linc. pk.; free pkg.

GRACE-ST., 724—HOUSEKEEPING APTS. attractively furn.; reas.; all tran.

GREENLEAF, 1445—ATT. FRONT RMS., kits., or slp., shrs., bch., L. Shel. 4602.

HAZEL-AV., 4327—3 LOVELY RMS., BTH., porch, $11; garage, $8. Lake View 4235.

HAZEL, 4520—1-2-3 RMS.; VERY CLEAN; bus, "L," surf, lake; $6-$9; five mo. rate.

HERMITAGE, N., 4054—SGL. RMS. AND suites; new furniture; near L; $3 and up.

KENMORE, 4725—ATTR. 2-3 RM. APTS., all new; reas.; best trans. Sunny. 1019.

KENMORE, 5640—VERY LOVELY 1 RM. kit., newly dec., priv. bath opt., $5-$6-$7.

KENMORE, 5132—1-2 RM. KITNT.; MAID ser.; free gas, elec. fan; wond. tr.; $5 up.

LA SALLE, N., 1039 OR 1702—SAVE CARfare. 1 rm. kits., $5; 2-3 rm. apts.; fr. pk.

LELAND, 812, AT LAKE—LOVELY BRIGHT frt. kit., new. dec.; nice. furn.; $5 up; gar.

LILL-AV., 1140—SUNNY 3 RM. APT., RL. kit., pr. bath; comp. furn., incl. linen, gas, light, heat; reduced rent. Buck. 6831.

IRVING PK.-BL., 915—1-2 RM. PUL. KITS., $4.50; 3 rm. rl. kit., Frigid.; $9. L, bus.

MAGNOLIA, 4530, 3D—2 LGE. HSKPG. RS., pri. pch., Frig.; also kit.; $5.50-$9; L, bus.

MAGNOLIA, 4656—COR. LELAND; LOVELY 2-4 rm. apts., Frig. Wkly.-mo. rates. Reas.

MAGNOLIA, 4441—1-2-3 ROOMS; NEWLY furn.; 2 beds; $5 up; all transportation.

MELROSE, 437—2 RM. FRT. NEW. DEC. 1 rm. kit., comp. furn.; nr. tr., bch.; $5 up.

ROKEBY, N., 3957—1-2 R. CLEAN. COMF., nice. furn.; Pullman kitch.; $5 up; ex. tra.

ROSLYN-PL., 415—DBLE., SINGLE LIGHT hskpg. frt. room; run. wtr.; near park.

SCHILLER, W., 120—NR. LINC. PK., NICE, fur. 1-2 r. kit.; hotel ser., $5-$8; wk. dist.

SHEFFIELD-AV., 2617 — 747 DIVERSEY-pkwy., 1 rm., $2.50; 2 rms., $4. Lg. frt. rm., $4.50. Pkg.

SHERIDAN, 4060—NEW, DEC., FURN. 1-2 rm. apts.; real kit.; pri. porch; $7-$12.

WELLINGTON, 643, 1ST FLR.—1 RM. AND kitch.; priv.; nr. park, lake, $3. Buc.8221.

WINTHROP-AV., 5110—1-2 RMS., KITNT.; nr. lake; $3 up. Edgewater 1501.

HILLMORE FURN. APTS.—163 W. HILL-ST. [1100 N.]—1-2 rm. kits. and slp rms., r. w. New dec., fur. Lower rates than anywh. else.

LARGE RM.—KITCHEN, ADJ. BATH, 2D fl., in mod. bungalow, $6 wk. Sunn.10026.

Northwest Side.

KEDZIE-BLVD., 2506 AND 2530—1 RM. kit., $6-7; also rms., $4-7; opp. Log. Sq. L.

West Side.

CONGRESS, 1443 W.—CLN., LIGHT RMS., r. w., $2.50 up. 3 rm. apt., $9. Sml. conc.

HAMLIN, N., 212, PARKSIDE HOTEL—3 rm. apts.; complete; L, surface, bus; opposite Garfield park. Kedzie 7000.

JACKSON, W., 1945—SLP. AND HSKPG. rooms; garage; reas. Seeley 8698.

BOARD AND LODGING.

South Side.

SIXTY-FIFTH-ST., E., 1533, 3D—NICE LGE. rm.; gd. meals; priv. fam.; suit. 2 adults; I. C., L, surf.; 1 blk. Jackson pk.; reas.

SIXTY-FIRST, E., 1512—RM. WITH BRD.; exc. home cook. Only $5-6-7 wk. I. C., L.

WOODLAWN, 6039—BRD. AND RM., $7-$8; good home food; all trans. H. P. 2085.

HOME FOR AGED INFIRM, MILD MENtal cases; $50 month up. Midway 1606.

North Side.

KENMORE, 5447—LGE. RMS.; DBL. OR sgl.; exc. mls.; all trans.; nr. lk. Sun.7986.

MAGNOLIA, 5307 — BOARD, CARE FOR convalescent, invalid or elderly person; quiet, homelike residence; reas. Long. 8817.

MELROSE, 454—HOTEL DEL MONTE. Atmosphere of exclusive club, summer resort loca.; attract. rooms; excel. meals; $12.

SEELEY, N., 4544—LOVELY HOME; 1 OR 2; exc. meals; reas.; gd. tran. Edg. 3859.

SHERIDAN, 5815—SGL.-DBL., TWIN BEDS, pr. bath; pri. pch.; ex. mls.; rs. Ard.3927.

WALTON-PL., W., 2—IDEAL LOCATION for summer tourists; rm., brd., walk. dist.

Suburban.

GRADUATE NURSES—CARE FOR AGED and mental in own home, reas. Doc. refs. Write, Trained Nurse, Hinsdale, Ill. Hins.673.

Children.

EXCEL. CARE AND TRAINING TO CHILD by teacher. Bung. and spend week-ends summer home; reas. Hemlock 2393.

EXCEL. CARE TO CHILD, ANY AGE, NEAR schls.; rm. for parent opt. Englewood 2381.

EXPD. MOTHER-NURSE—WILL CARE FOR infant in her own home. Sunny. 6623.

EXCEL. CARE TO CHILD; BEST OF DR.'S refs. Bungalow; yard. Avenue 8034.

GOOD HOME—CARE TO CHILD. BEST FOOD $5 wk. for 1 or $36 mo. for 2. Rep. 2586.

NICE HOME 13-14 YR. BOY IN COUNTRY. Phone Van Buren 9742, between 1 and 5.

REAL CARE TO SMALL CHILD, BUNGAlow, large yard; reas. Repub. 3430.

EXCEL. HOME FOR CHILD. ROOM FOR parents optional. Reas. Seeley 7372.

BOARD & LODGING—SUMMER RESORTS.

IN PRIVATE SUMMER HOME, THREE Lakes, Wis., on beautiful chain of 27 lakes. Fishing, bathing; peaceful; reasonable rates. C. S. Chapman, Antigo, Wis.

HOTELS AND APARTMENT HOTELS.

MONTROSE BEACH

925 MONTROSE-AV., EAST OF SHERIDAN. Exceptional 2-3 rm. apts. for 3-4 persons. 5 closets, 2 complete baths, 1 double bed and twin rollaway beds.

1-2-3 Room Apts., $40 Up.

Tile baths, showers, refrig.; new, soundproof bldg. RADIO IN EVERY APT.; 24 hour hotel service; commissary and cafe. PUBLIC GARAGE SERVICE..............$8.

NEW LAWRENCE

Apt. Hotel—1-2-3 Rs., $55 Up.

Unique in its charming appointments; Early American furnishings; full hotel service; swimming pool, gymnasium, clubrooms, roof garden and solarium overlooking lake. 1020 LAWRENCE-AV. LONGBEACH 2100.

Special Summer Rates . .

Kitchnt. Apts., Hotel rooms; near lake pk., Loop. New 15 sty. Gold Coast Bldg.

DEARBORN PLAZA,
1032 N. DEARBORN-ST.

$5 AND UP WEEKLY

is all you need pay to enjoy the complete service; large outside rooms and ideal transportation at the Hotel Chapman. New management. 4707 MALDEN. Longbeach 7620.

New Hotel Carling

174 rms., all with tubs or showers; wkly., $6 up; day, $1.50; 5 minutes to loop. 1512 N. LA SALLE-ST. MOHAWK 1200.

PARK DEARBORN,

Chicago's smartest Near Loop Apartment Hotel; kitchenette and hotel rooms. 1260 N. Dearborn-pkwy. Whitehall 5620.

BERWYN BEACH HOTEL.

New att.; each room phone, shower, tubs; reas. 1049 Berwyn-av., nr. Edgewater Beach.

Hotel Astor, 176 N. Clark.

Save time, carfare; live in Loop; beau. rms., run. wat., baths, elev., ph.; $6 wk. up.

LINWOOD HOTEL.

All outs. rms. with bath and sh., $7.50 wkly. 1812 Washington-blvd. Seeley 2770.

. . . The Croydon . . .

Apt., $80 mo. up; hotel rms., $50 mo. up 616 Rush-st. Sup. 4927. Jas. A. Hart, Mgr.

1244 N. DEARBORN HOTEL

All hotel conv.; strictly mod. rms., $5 wk. and up; swim. pool and gym free. Sup. 4980.

THORWIN HOTEL, LONGBEACH 4624. 5016 WINTHROP. Newly dec. rooms with bath, $5 up per wk.

THE BLACKWOOD, 5200 BLACKSTONE-AV. Chicago's newest hotel. 2 to 5 rooms. Occupancy now. Phone Dorchester 3310.

THE KENARD APT. HOTEL—1-2-3 ROOM apts., $50-$115; 24 hr. full hotel service. 5746 Kenmore. Longbeach 7913.

THE FAIRFAX—LARGE 1 TO 6 ROOMS. Furnished beautifully. Moderate rates. Hyde Park-blvd., at Dorchester. Plaza 2400.

HOTEL ELLIS. LONG. 4100.
4651 MAGNOLIA.
With the atmosphere of home. $5 weekly up.

HOTELS AND APARTMENT HOTELS.

Loop convenience
Suburban atmosphere

St. Clair

Hotel and apartments

162 E. OHIO-ST., at N. Michigan. 2 minutes' walk to Loop. KITCHENETTES, $70 UP. HOTEL ROOMS, $50. All rooms private bath; 22 floors. Excellent dining room, coffee shop. C. H. Wolfe, Mgr. Superior 4680.

STRATFORD HOTEL

Single Rooms, $5 Per Week.
Double Rooms, $7 Per Week.

All with connecting shower. Some higher. Newly decorated. Close to L, surface cars and beaches. Hotel service, valet, beauty parlor.

4131 SHERIDAN-RD.
GRACELAND 1020.

A REAL HOTEL HOME.
LOWEST RATES TO GIVE YOU
Comfort—Convenience.
SERVICE—IMMACULATE CLEANLINESS.
CAFE AND VALET IN BUILDING.

BERNARD HOTEL
4170 DREXEL-BLVD.
1 SHORT BLOCK NORTH OF 43D-ST.

UPTOWN HOTEL
$6 PER WEEK

For a large room, newly decorated, comfortable bed, big closet. With bath, $9 and up. Half block to Wilson-av. L station. Hotel Service. Fine restaurant. W. H. BYRON, MANAGER.

BROADWAY AT LELAND.
LONGBEACH 6400.

Chatelaine—4911 Winthrop.

An exclusive hotel, large rms., tile baths, full length mirrors, concealed bed, iron. brd., basin, wardrobe; $5 up. Longbeach 3800.

APARTMENTS AND ROOMS TO SHARE.

GENT.—3 RMS., SAME; EL. REF.; $5; BD. opt. Laf. 5820. Office hrs. and eves.

SHR. BUNGALOW, OAK PARK; COUPLE OR gentlemen; garage free. 1175 S. Ridgeland.

MOD. GIRL SH. WITH SAME BEAU. LAKEside apt.; 4 eff.; maid. Bit. 8190.

LADY SHR. APT. WITH 2 BUS. WOMEN; gd. trans.; reas. 4600 Beacon. Edge. 5214.

LADY DES. SHR. 4 RM. APT. WITH SAME or cple. or rent rm. Nevada 2990.

TO RENT—HOUSES.

South Side.

UNFURNISHED OR FURNISHED 8 RM. residence with 2 car garage for immediate possession; Jackson Park Highlands. Call Fairfax 40[illegible]

[illegible] 10 RM. HOUSE; LIGHT, MOD. [illegible] ht.; garage; $65; near all trans. [illegible] Lake Park. Oakland 4409.

[illegible] CORNER HOUSE—STM. HT.; UNIV. [illegible]; reas.; conc. Hyde Pk. 9223 or 8569.

Northwest Side.

NEWLY DEC. 5-6-7 RM. BUNGS.; REstricted residential district; $45 up. Also furn 6 rm. octagon home; reas. rent. A. J. SCHORSCH & CO., 6059 Irving Pk.-bl.

4 RM. MOD. BUNG.—FURN. HT. BEAU. decor.; full bsmt., $35. Inq. 4207 Elston.

Suburban.

LAKE FOREST — 7 R. MOD. HOME, 2 baths, 2 car gar., big wooded ravine lot, reasonable rent; ½ blk. off Sheridan-rd. See owner Sunday, 388 E. Ravine Park-dr., or phone State 2841.

FOR RENT—IN LAKE BLUFF; FURN. OR unfurn.; 6 r. brick, English; elec. refr.; double garage; large yard; 3 blks. to trans. Monroe, Witchwood Lane. Tel. L. B. 1111.

WILMETTE—NEW ENGLISH TYPE HOME, studio living room, oil heat; beautifully landscaped. 1928 Highland-av.

BERWYN—MASSIVE BRICK BUNGALOW, 5 large rms. in exc. res. neighborhood; only $40 to party who will take care. Vil. 9272.

SELECTED FURN. AND UNFURN. HOMES on N. Shore. Mrs. Fuller & Wm. Pickard. 1618 Chicago-av., Evanston. Greenleaf 7220.

TO RENT—FURNISHED HOUSES.

WILL RENT FOR 3 MONTHS ATTRACtive modern home; garage; excel. trans. $50. 7020 Normal-blvd. Stewart 8883.

BEAU. 6 RM. STUCCO—PCH.; GAR.; PERennial garden. 419 W. Park. Whea. 400-J.

TO RENT—SUMMER RESORTS.

PISTAKEE BAY HOME—COMPLETELY furnished 10 rm. house; 3 lge. screened porches; close to golf grounds and yacht club; will rent by season or year; well heated. Address C. E. Carson, Pistakee Bay, McHenry, Ill., or phone Superior 7848.

FOR RENT—6 ROOM FURNISHED HOUSE at St. Joe, Mich.; near fine Lake Mich. bathing beach; June 15-Sept. 1; $100 for season. L. A. Sleeper, 511 Howard-av., St. Joe, Michigan.

NEW, STRICTLY MOD., YEAR ROUND, comp. furn. 6 rm. cottage; heated 3 car garage; firepl., laundry equip.; good fishing, bathing. $25 per wk.; rates for seas. or year. Box 127, Newaygo, Mich.

TO RENT—MODERN DOWNSTAIRS FOUR room apartment, completely furnished, on Virginia-st. Inquire at Crystal Lake News Agency.

PISTAKEE BAY—5 RM. FURN. COTTAGE. All mod. conv.; lg. grounds, golf, fishing, etc. Ph. McHenry 254 Monday. Alb. 0119.

PRIV. LOG CABIN, FURN. FOR 6,AT LAKE Kaubachein, nr. Hazelhurst, Wis. Write-ph. Campbell, 829 Elmwood-av. Wilm. 1490.

SUMMER COTTAGES—TO RENT—ON HOwitts Lake; good fishing. For particulars write J. Slomski, Box 154, Muskegon, Mich.

6 RM. COTTAGE; MOD.; SPRING BEACH, Diamond lake, Cassopolis, Mich., 210 E. 13th-st., Mishawaka, Ind. Ph. 5-2441-J.

SUMMER COTTAGES, MODERN, NEAR lake, reas. Write Box 207, Lakeside, Mich.

POWERS LAKE, WIS.—FURN. 3-4-5 R. COTtages on shady shr.; R. H. Cary. Bel. 8702.

WANTED—AT SUMMER RESORTS.

WANTED—BOARD-ROOM FOR REFINED family of five at farmhouse or summer resort within hour from Chicago; good home cooking desired. Write immed. to Mrs. H. W. Friedrichs, Oak Park Arms, Oak Park, Ill.

TO RENT—APARTMENTS.

SOUTH.

General List.

2-3-4 RMS., $37.50-$50.

New bldgs.; lge., lgt. rms., in-a-dor beds; free ref.; 2 blks. L surf., R. I. Agt. at bldgs. 6600 STEWART—Normal 7446. 6512 HARVARD—Englewood 1176. 6642 YALE-AV.—Englewood 3001.

7509 RIDGELAND-AV.

[1733 E.] 3-4-5 rms.; elec. ref.; lge. closets; I. C. tr.; dec. to suit; $35 up.

3½-4 RM. WITH EXTRA INADOR IN SUN par.; strictly mod.; free gas, refrig.; elev. serv. Manager. 7133 Yates-av.

3-4-5 RMS., NEW BLDG., ARCHED DOORS. G. E. refrig. 6850 NORMAL-BLVD. Cut rent. See agent.

2, 3 AND 4 ROOM KIT. APTS.; 4 ROOM apt. has 2 bedrooms; free refrig.; rollaway; good trans. 441-443 W. 79th-st.

MODERN 3-4-5 RM. APTS., ELEC. REFR., in-a-dor bed; 4 rm. apts. have 2 bedrms. Agent on premises. 8213 Michigan-av.

6954 DANTE-AV., 3½-4 RS., BEAU. APTS., refrig., rollaway, 4 closets; nr. I. C.; reas.

2210 E. 68TH-ST.—2½, 4 R.; E' REFR.; rollaway; $27.50-$40. Pensacola 6768.

One, Two, and Three Rooms.

2 AND 3 ROOMS, $37.50 UP.

7107-29 BENNETT-AV.
7131-51 BENNETT-AV.

Beautiful modern apartments. Immediate possession. AGENT ON PREMISES AT BOTH BLDGS. Glatt & Price. Dorch. 8800.

2½-3½ RMS., $35-$40.

Free refrig. 421-31 Englewood-av. Agent on premises or phone Hemlock 2600.

REAL 3 RM. APT.—REAL LOCATION, 1211 W. 82d-st. Real reasonable rent. Elec. refrig., rollaway bed. Radcliffe 3840.

2-3 ROOMS.—6800-16 DORCHESTER-AV.; close to I. C.; furn. and unfurnished. $40 to $70. Agent on premises. H. P. 8100.

Four, Five, Six Rooms, and Larger.

6804 PRAIRIE-AV.

Nice light 4 rm. apts., large rear porches; good trans.; only $35. See janitor at 6802 Prairie or call Prospect 4192.

1051 W. 70TH-ST.

4-5 lge. rms.; mod.; el. ref.; dec. to suit; $45 up; conc. Pens. 0585 after 6 p. m.

Rents Greatly Reduced.

6021-23 Drexel-av., facing Midway. Mod. 6-7 lgt. rms. Inq. 2d flr., 6021. Oak. 0733.

LIGHT, MOD. FRT. 5 RMS., 1ST-3D; FREE gas; G. E. refrig.; 1½ blks. I. C.; will sacrifice. 7121 Clyde-av. Hyde Park 9498.

8327 CRANDON-AV., 1ST—6 MOD. LT. rms., elec. ref.; nr. schl.; very cheap rent. So. Chi. 6993. Sun. or wk. days after 8 p. m.

6 RMS., 3 BATHS; ON THE LAKE; PRIV. bathing beach; life guard; best South Shore location; $130. Regent 4300.

KENWOOD-AV., 6600—MOD. 5 RM. APT.; I. C., bus, surface trans.; $52.50. Frear Delaplane, Hyde Park 7000.

$25-$35—4-5 RM. APTS., STM. HT., NR. I. C. 6412 Ellis-av. Midway 3462.

5 RMS., STM. HT., ENC. REAR PORCH, EL. ref., gar. 7111 Vernon. $52.50. Brown.

FINE MOD. 4-5-6 RM. APTS., ELEC. REF.; low rent. Agent on prem. 7956 Wabash.

5243 KENWOOD-AV., 4-5-6 RM.—EL. RFG.; fr. pch., $60 to $90; I. C.; concession.

8058 LAFLIN—BEAU. 3½ RMS., SHOWER, rollaway, canv. walls; $47.50. Janitor.

SO. SHORE, 7409-13 YATES-AV., 4 AND 5 lrg., lgt. rms.; fine loc.; I. C., surf., reas.

7701 RHODES—4 LG. MOD. RMS., NEW. dec.; el. ref.; very cheap rent. Stew. 5499.

TO RENT—APARTMENTS.

SOUTH.

Four, Five, Six Rooms, and Larger.

5-6 RMS., $37.50 TO $45.

1034 E. 42D-PL.

Light, cheerful rms.; 5 minutes to "L," I.C., suburban, surf. See Mrs. Garnes at bldg.

SOUTHWEST.

Four, Five, Six Rooms, and Larger.

6151 S. SPAULDING—4 RMS., ELEC. REfrig.; arched doors; mod.; very reas.; $40. F. H. HALVORSEN CO., 3145 W. 63D-ST.

MODERN 6 RM. HEATED FLAT; GOOD trans.; $45. 2100 S. California-av.

6236 S. ARTESIAN—4 RMS., 1ST AND 2 flrs.; 5 rm. apt., 3 fr.; elec. ref.; reas.

NORTH.

General List.

925 CORNELIA—3-4 RMS., 2 IN-A-DORS; Frigidaire; nr. L; $40 up. See janitor.

1205 AINSLIE—Nr. L; lt 4-5 rms., $35 up. See janitor, 1211 Ainslie.

N. W. COR. FOSTER-GLENWOOD, Frigid., sun parlor; 4-5 rms., $45 up. See janitor.

922 ARGYLE—Nr. lake; 6 rms., 2 baths; Frigidaire. Key at 920 Argyle, 2d fl. H. C. DIX & CO., 1131 Argyle. Lon. 4297.

2000 LINCOLN PARK WEST

New Bldg. Directly opp. Lincoln Park.

2-3-4-5 RMS., $70-$200.

Ideal Location. All Outside Rms. Doorman—24 Hr. Elevator Serv.

Peter F. Reynolds, Linc. 3633

415 Fullerton-pkwy.

2-3-4 RMS., $65-$135.

New 18 Story Bldg., overlooking Lincoln Park. Free gas and Refrigeration. Exc. transportation. Peter F. Reynolds. Linc. 1518.

BIG REDUCTION

1-2-4 RM. APTS. FREE REFRIG. AND GAS. EXCEPTIONAL VALUE. BEST TRANS. 5529 Kenmore. See jan. or call Ran. 6171.

6428 N. RICHMOND-ST.

3½ AND 4 RM. APTS., $40 UP. Inador bed, elec. refrigeration; will decorate. See Mr. O'Shea on premises.

High Grade 3-4 Rm. Apts.

4609-19 N. PAULINA-ST.; will decorate to suit; free refrig. Agent on premises, or phone Lake View 7671.

CORNER BLDG., 3½-4 RMS., SUN PAR., extra bed, refrig.; bus at corner; N. W. Ry. 2 blks.; liberal concession. 1742 Granville, corner Hermitage. Sheldrake 2868.

10 W. ELM-ST., OR STATE—NEW BLDG., 2 to 5 spacious, carpeted rooms; canvased walls; 10 minutes walk to loop; $65-$165.

3 LG. RMS., $40; 4 R. AND IN-A-DOR; outside rms., $50; elec. ref. 1959 Cullom.

One, Two, and Three Rooms.

Overlooking Lincoln Park.

2330 Lincoln Park West

SPECIAL REDUCED PRICES.
2 AND 3 ROOMS...............$40-$65 UP;
FURNISHED IF DESIRED.

2 Rooms and Kit., $32.50 Up.
3 Rooms and Kit., $45 Up.

Refrig. free. One block to L and lake. See agent. 1359 GREENLEAF-AV.

1, 2 AND 3 ROOMS, $40

and up. S. W. cor. Morse and Greenview-avs. New 7 story bldg., free gas, light, refr. and carpet. Col. tile baths and fixtures. Office 1505 Morse-av.

2 ROOMS, $30.
3 RMS. AND KIT., $37.50.

New bldg.; refrig.; 6559 Ravenswood-av., corner bldg., all light rooms. Rog. Pk. 6360.

3 RMS., $37.50.

Large bedroom; refrig.; inador; best Ravenswood location, 4407-11 N. Paulina. Open for inspection, or call Bit. 4042.

ATTRACTIVE 3 ROOM APT., INCLUDING bedroom; nicely decorated; free refrig.; nr. L, bus, and cars; $40. 3823 Rokeby-st.

KITCH'ETTE IN COR. BLDG.—FEW LEFT; 6 stry. bldg., refrig., gas free; bus, car at door; L 2 blks. 1157 Diversey.

1050 DAKIN-ST., NEAR SHERIDAN L STA. —1-2 rm. kits.; free gas, refrig.; reas. rent. John J. Ready & Co., Buck. 0500.

3 ROOMS, 1 BATH—1366 N. Dearborn; beautiful view of lake. HOGAN & FARWELL, INC. Whitehall 4560.

CHEAPEST RENT — NORTH SIDE, 2-3 rms., stm. ht., hot water. 4637 N. Damen.

Four, Five, Six Rooms, and Larger.

2335 COMMONWEALTH-AV.

6 ROOMS, 2 BATHS.
1 Block West of Drive.
Just South of Fullerton.
Phone Central 5050.

SHORELEIGH APTS.,
6334-44 Sheridan-rd.

Overlooking lake; 4-8 rm. de luxe apts.; 2 baths, natural fireplace, electric elev. serv. Very modern rentals. Longbeach 8833.

7 ROOMS, 2 BATHS.

656 Buena-av.; sun parlor, sleeping porch; overlooking lake and park; exceptionally reas. rent. Wellington 3460.

425-39 ALDINE-AV.

Opp. Yacht Harbor. 4-5-7 Rms. Reasonable. Lincoln 3633.

ATTRAC. CONCESSIONS.

5 rs., 2301 Melrose, 1st, $45; beau. 6 rs., 2 baths, gar. 6230 N. Mozart, $80. Wab.2684

SUBLEASE TILL OCT. 1 MOD. 5 RMS., sun par., 2 bedrms., and inador; elec. ref., tile bath, shower; 2 blks. to beach. 1st apt., 6105 Winthrop. Briargate 2734.

CHICAGO'S NEWEST 3½-4-5-6-7 ROOMS—Hoyne Manor; 6 bldgs.; last word; playgrd.; nr. schls.; gd. tr. Low rent. Bri. 2306.

5535 N. CAMPBELL—MODERN APT., 6 rooms; G. E. refrig. DRAPER & KRAMER, INC. Rogers Park 8130.

4357 N. HERMITAGE-AV.—4 LRG. LT. rooms, studio apt., $20. Keys in drug store. HOWARD & ORR CO., 1606 Montrose-av.

1445 GREENLEAF—4 REGULAR SIZED rooms; Frigd.; nicely dec.; large closets; priv. frt. and rear pchs., $55. Hollyct. 2256.

1416 WINONA-AV.—6 NICE RMS.; LIGHT, furn. heat, gd. transportation; reas. Also 4 rms., garage. Call Sunny. 4132.

1450 OLIVE-AV.—ATTRAC. 6 RMS., FURN. or unfurn., 3d apt.; stm. ht., new glaz. woodwork; $55 up. Owner, Edg. 6871 after 4

WASHTENAW, N., 6343—3½ RMS., FREE elec. refrig.; new bldg.; ideal location; only $45. See Mr. Spindler.

SUBLEASE BARG.—$45; ELEC. REFRIG.; free gas; beau. 4½ rm., 2 lg. bedr., 4 clos. 4801 N. Irving-av., nr. Western. Longb. 3887.

1016 HOLLYWOOD-AV.

7 rooms, 2 baths, sun and sleeping porches. All outside rooms; also 4 room apt.

5 BEAUT. LIGHT ROOMS—NEWLY DEC.; large closets; back porch and yard; all trans., $48. 903 Edgecomb. Lake View 6480.

4 ROOMS, COR. BLDG.; ELEC. REFRIG. 3501 Greenview. See Jan. or call Har. 3610.

CAMPBELL-AV., N., 2716—6 BEAU. LGT. rms.; stove ht.; gar.; gd. transp.; $37.

5 RM. CORNER APT.; VERY NICE; NEW. dec.; $32; stv. ht. 1724 Grace-st., 3800 N.

SUBLEASE ATTR. 4 RM., LINCOLN PK. district. Dean, 2315 Commonwealth.

3764 ROKEBY, COR. GRACE, MOD. 7 RM., 4 bedrm.; refrig.; all tr. $55. Gra. 6779.

6 LIGHT RMS., REFRIG., STEAM; NEWLY dec.; bargain; near L. 4222 Kenmore.

2308 LELAND-AV.—4 ROOMS, FREE ELECtricity, gas refrig., $40. State 2678.

NORTHWEST.

General List.

BARGAINS.

RESPONSIBLE PARTIES ONLY.

1-2-3 rm. kit. apts., $25 up; also 4-5 rms. ½ blk. Ravenswood terminal station. JOHNSON, 4859 N. KIMBALL-AV.

EXCEP. LOW RENTALS—2-3-4-5 RM. HTD. apts.; new, dec.; Frigid.; resi. district. A. J. SCHORSCH & CO., 6059 Irving Pk.-blvd.

One, Two, and Three Rooms.

3436 N. KEELER-AV.

3 rms.; elec. ref.; $40 up.; dec. to suit. Call Pens. 0585 after 6 p. m.

Four, Five, Six Rooms, and Larger.

4 AND 6 RM. APT. ALL OUTSIDE RMS., new bldg., ref. req.; rental will please you. Immediate posses. 2724 Farragut-av. Agt. on prem. Sat. and Sun. p. m.

NEWLY DEC. 6 RMS. WITH GAR., $45; steam heat; hot water all the time; near trans. 5224 Bloomingdale-av. Berk. 7778.

5734 N. SPAULDING—6 RMS., ELEC. refr. greatly reduced rent. State 2678.

4 R., 2 BEDR., TILE BATH, MOD., STOVE ht. Reas. 4503 N. Springfield. Key. 9310.

4-5 BEAUT. RM. APTS., REDUCED TO $30-$35. Furnace ht. 4144 N. Mozart-st.

6 LG. RMS., 3D APT., SLPG. PCH., NEW stv.; refr.; new. dec.; only $50. Rav. 4220.

4 RMS., 1ST; H. W. HT.; 2 LG. BEDRMS.; nr. L, surf.; $37. 1857 N. Albany. Bel.2646

LOGAN-SQ. — 2500 N. RICHMOND — NICE sunny 6 rm. flt., $30; ex. tran. Alb. 5085.

SUBLEASE 4 RM. ST. HT. APT., $20 MO.; will sell furniture. Arm. 2387.

5 RM. APT., FURN. HT., 2D FL.; NEWLY dec.; $37. 5502 Giddings. Avenue 1743.

$43—5 RMS., HEATED; ARCHES, SHWR., elec. refr. 2627 Kimball. Capitol 3044.

WEST.

General List.

NEW LOW RENTALS, 2-3-4 RMS. WITH inador. See janitor, 1149 N. Austin-blvd.

TO RENT—APARTMENTS.

WEST.

One, Two, and Three Rooms.

COMPARE THIS VALUE—$30 UP. SPACIOUS 2-3 r. apts., cross ventil., inador bed, elec. ref. 5028 and 5029 W. Quincy-st.

1-2 ROOM KIT. APTS., ELEC. REFRIG., $27.50 up. Jan. on prem. 4815 Monroe-st.

Four, Five, Six Rooms, and Larger.

4303 GLADYS-AV., 2D—ATTR. 7 RM. MOD. apt., el. refr., stm. ht.; excel. tra. Must be seen to apprec. Reas. rent. Mans. 2255.

6 ROOMS, H. W. HEAT; GLZD. SUN PCH.; el. ref.; jan. ser. 4824 Monroe-st. Aus. 6400

4-6 RMS., MOD., STM. HT., H. W.; GD. tran.; $30-$55; gar. 2342 S. Marshall-blvd

712 S. KENNETH-AV.—2 APTS., 5 AND 6 rms.; rent reas. Call Seeley 6033.

COZY SUNNY 6 RM., NEW. DEC., GLZD. rear pch.; gd. tran.; reas. 2721 S. Millard.

3501-05 FRANKLIN-BL.—4 RM. APT., STM. ht., encl. sun porch. Frigidaire; $35.

MOD. 5 RMS., STEAM HT., ELEC. REF.; good trans.; $45. 752 S. Keeler. Ave. 4964

TO RENT—APARTMENTS—SUBURBAN.

NORTH.

Evanston—19 minutes to loop.

5 RM. DUPLEX, 2D FLOOR, $90; LIVING room, 14x25 ft., screened frt. pch.; also lge. back pch. and yard; 1 blk. to beach and Lincoln school; close to all trans. 201 Main-st. University 1360.

NORTHWEST.

Des Plaines—28 minutes to loop.

APARTMENT, STORE, AND OFFICES—Best location for professional men. A. L. Winkelman, 706 Center-st. Phone 730-R.

Park Ridge—21 minutes to loop.

6 LGT. RMS., SCR. PORCH, STM. HT.; NR. sta.; reas. 305 Park-pl. Park Ridge 407W.

WEST.

Oak Park—16 minutes to loop.

4-5 RM. APTS., 12 W. JACKSON-BLVD., mech. refrig.; good trans. Monroe 2120.

3½-4 RM. APTS., 1 BLK. TO LAKE-ST. L; low rent. 101-105 S. Harvey-av.

TO RENT—FURNISHED APARTMENTS.

SOUTH.

ST. GEORGE HOTEL

1435 E. 60TH-ST. DORCH. 7300. Offers the most for your money. Kitchenette apts. with outside sleeping porch for only $50 month and up. Ideal location, overlooking the Midway, 1 block from Jackson Park, I. C., bus, and surface transp. Only 13 minutes from the loop.

Only $37.50—1 Rm. Kit.

4336 Drexel, Facing Park.

FREE REFRIG.; SHOWERS. OAK. 4951.

SPACIOUS, BEAUT. 4 RM. APT., VISTA Homes Co-op., overlkg. Jackson Pk., comp. furn.; co-op. garage rear; I. C., surf.; bus; very reas. 5838 Stony Isl. Apt.3E. H. P. 8554.

4 ROOMS, $50.

Free elec. refrig., beau. corner bldg.; newly furn.; conc. 426 East 82d-st. Stewart 0367.

NICELY FURN. MODERN 6 RM. APT.; slpg. pch.; 3 baths; gar.; loc. in Madison Park, Hyde Park district; reas. to right party for summer mos. Call Kenwood 1215.

7333 COLES-AV.

Attract. 3 rm. apt., lgt., airy; bedrm. and inador; G. E. refr.; $60; nr. I. C. tran.

ENGLEWOOD ARMS HOTEL. 824 W. 62D.—1-2 rm. apts., also sgl. rms.; new; modern; full hotel serv.; $7 up. Normal 7890.

ESSEX APTS., 6230 DORCHESTER-AV. — 2-3 rms., $52.50-$75; elec. refrig.; maid serv.; ½ blk. 63d. I. C., L. surf. Plaza 6477.

CORNER APT., 4 RMS.; ATTR. FURN. AND carpeted; sublse. Oct. 1; E. 78th-st., near lake, 2 blks. I. C.; reas. Saginaw 1729.

COR. 54TH-PL.-BLACKSTONE—ELEV. BLDG. 1-2-3-4 rm., surprisingly low prices; furn. or unfurn. Mr. Goldman, Plaza 6050.

NORMALSHIRE—NEW 1-2-3 ROOM APTS. Compl. serv., smart, spac., quiet; L. surf. R. I., bus; cut rates. 6808 Normal. Nor.6001

1-2-3 ROOMS—ELEG. FUR., ELEV., FULL hotel serv., $35 up. 5210 Woodlawn-av.

1-2-3 RMS., ELEGANTLY FURN.; ELEV.; maid serv.; $40 up. 5482 Greenwood-av.

CHI.-ENGLE. APTS. 7146 LOWE-AV.—MOD. 2-3 rs.; tile bath; R. I., L. sur. Rad.3930.

1-2-3 R. KIT. APT., NEWLY DECORATED. Reas. 1415 E. 50th-st. Kenwood 7628.

KIMBARK, 6017, 2D—G. E. REFR., NEW furn., 4 r. apt., 2 bdrs.; also 2 r. kit.; I.C.

7119 CLYDE 1ST—5 RMS., COMPLETE furn.; pch., gar., summer or longer; I. C.

4 OR 5 RM.—MOD. FURN. APT., SUN par.; I. C., U. of C. G. E. 5334 Dorchester

7700 COLES—2-3 RMS., FUR. OR UNFUR.; el. ref., gas free; nr. I. C., lake. Sag. 9281.

4-5 RM. MODERN FURN. APTS.—SLPG. pchs., incl. frig.; nr. U. of C. Mid. 2453.

3 RM. APT.—SLEEPING PCH., NR. UNIV.; $40. 5616 Kimbark. 3rd Apt.

FURN. 4 RMS. COMP., EXTRA INADOR bed, tile bath, shwr., elev. Mgr. 7133 Yates

2 RM. APT., ELEC. REFRIG., PRIV. BATH, $10 wk. 6519 Drexel. Ph. Stewart 2525.

3 RMS., WITH BEDRM., 4 PEOPLE; REfrig.; back porch; $50. 5220 Blackstone.

4 RM. APT., INADOR SLP. P., EL. REF.; 1 blk. I. C., bus, sur. 6938 Harper. Dor.3401.

SOUTHWEST.

1 AND 2½ ROOMS, NEWLY FURNISHED apts., $35 and up. 6241 S. Western-av.

NORTH.

REDUCED SUMMER RATES.

1-2-3 rm. attrac. furn. kit. and bedrm. apts., newly dec., comp. hotel serv., 12 min. to loop. 1049 Oakdale-av. Graceland 1500.

1101 Columbia-av. Nr. Beach

6700 north, 2 room, bedroom apts., with in-a-dor bed; also 1 room; newly decorated; complete service; $40 and up.

755 CORNELIA-AV.

1-2-3 RM. KITCHENETTE; NEW FURN.; OUTSIDE APTS.; COMPLETE SERVICE; REDUCED TO $10-$11-$12 PER WEEK.

FOUNTAIN VIEW APTS.

2-3 rms., nicely furn., newly dec.; nr. Howard L, bus, bch.; reas. 7732 N. Ashland.

Bryn Mawr Beach Apts.

2½ rms., free gas, light, Frigidaire; 1 block L and bus. 5539 Winthrop-av.

925 GLENGYLE-PL.

Beau. furn. 1-1½ rm. apts.; ¼ blk. lake; gd. tran.; reas. rt. Mgr. on prem. Long.8641.

2½ Large R.—Low as $47.50.

Gas and ref. incl.; nicely furn.; extra door bed; near beach; exc. trans. 1331 Rates.

New Bldg.—4222 N. Ashland.

1-3 rm. kit. apts.; gas, light, linen, Frig., elec., maid serv.; all trans.; very reasonable.

ROSEMORE—4322 Kenmore.

1 room apts., strictly modern; near Broadway and Montrose; $9 week and up.

SAC. FOR IMMED. RENTAL.

3-4 R. beau. furn. apts., cor. bldg. 1341 Ardmore. Low as $33 mo.; conc. Wab. 2684.

SHEROSE—4241 KENMORE.

2-3 rm. apts., strictly modern, near Montrose and Broadway. $9 week and up.

SWANVILLE APTS.

2-3 rms., incl. light, gas, linens, refr., from $48. 701-15 Brompton-pl. Good tr. Bit. 1600.

4 LGE., LIGHT RMS., EXTRA BED.; NEW furniture; very homelike; bus at corner; N. W. Ry. 2 blks. 1751 Granville, cor. Hermitage, 2d apt. Sheldrake 2863.

1137 PRATT-BLVD. HOTEL

1, 2½ r. fur. kit. apts., comp. htl. svc., low rentals; ½ blk. lake, bus. Loy. L. Bri. 1700.

712 DIVERSEY—COMPLETELY FURN. 1 and 2 rms.; all outside; hotel serv.; newly decorated; 15 minutes to loop.

2335 COMMONWEALTH-AV.—SUBLEASE 6 rooms, 2 baths; beautifully furn. Lincoln Park location. Reas. Central 5050.

BEAU. FURN. 3 ROOM APT.—SHOWER, Gen. Elec. refrig.; good trans.; $55, incl. linen, gas, light. 813 Cornelia. Well. 6116.

LUXURIOUS 7 RM. APT.; VIEW OF PARK and lake; 12th fl., 25 ft. liv. r.; 20 ft. chambers, $265. B. McDonald, Whitehl.6880.

SACRIFICE FOR SUMMER RENTAL—BEAU. furn. 6 rms., 3 baths; walking dist. loop; will show any time. Superior 1896.

4 ROOMS NEWLY FURNISHED; IN-A-DOR bed, etc.; greatly reduced rental. 3740 Pine Grove-av.

WELLINGTON ARMS APT. HOTEL—2970 SHERIDAN-RD.—1-1½-2 room kit. suites; overlooking lake; full hotel serv.; $65 up.

OVERLOOKING LAKE—LOVELY COOL 3 R. apt.; scrnd. pch.; private beach; Gentiles; refs. Sawyer. Rogers Park 1931.

MODERN FURN. 5 RMS., CORNER, CALL 5457 Wayne. 2d. Longbeach 3589.

730 CORNELIA-AV.—LARGE 2-3 R. APTS.; Frigidaire, pri. bath; accommodates 4.

1362 GREENLEAF-AV.—BEAU. 2-3 ROOM apts.; blk. L. lake; attractive rentals.

2-4 RMS., SUN PAR., NEW FURN., G. E. refrig.; L. bus. lake; reas. 5314 Winthrop.

1 ROOM KIT. APTS.—NEW BLDG., COMP. serv.; ex. trans.; $10 wk. up. 641 Aldine.

4435 GREENVIEW-AV.—COZY 2½-3½-4 R. apts.; high grade bldg.; lt., gas, refr. incl.

6 RMS., LRG., LGT., NICE, FURN.; NR. lk.; G. E. refg. 4636 Clarendon. Rav. 1320.

741 BUCKINGHAM-PL. [3300 NORTH]—2 rms., sun parlor, elec. refr.; good trans.

4-5 RS., NEWLY FURN., SHOWER, FRIG.; $60 up; ½ blk. beach, L bus. 1333 Touhy.

5827 RIDGE—ATTR. 2-3-4 RMS. IN-A-DOR; refrig., gas, elec.; $9 up. Open. Edg. 0959.

EAST WALTON-PL.—6 RMS., COMPLETEly furn., $70. Call 9-6. Whitehall 7532.

3 LGE. RMS.; ATTR. FURN.; EL. REFR.; nr. Ravens L., N. W.; $50. 1967 Cullom.

BEACON-ST., 4726—4 RMS., INCL. BEDRM.; beau. furn.; refrig., gas, elec., free.

834 FULLERTON—NEW BLDG.; 1-2 RM. kit., bath; Frigid.; ¼ blk. L exp.; $10 up.

3-5-6 RMS., NEW DEC.; LINENS, GAS, LT. $40 up. L. bus at door. 1204 Addison.

4-5-6 RS., FURN.—NEW REAL HOME; RT. reas. 901 Airdrie-pl. 4100 N. Buc. 2482.

TO RENT—FURNISHED APARTMENTS.

NORTH.

244 E. Pearson

800 NORTH, AT THE LAKE.
QUIET—EXCLUSIVE.

2-4 Rm. Apts., $60-$150

Furnished and unfurnished kitnts., dinettes, bedrms.; carpeted; outside rms.; free gas, light, refrig.; maid service; valet; dining rm.; commissary; bus at door. SUP. 4701.

"Close-in"—
but "Not Downtown."

Overlooking Lincoln Park and lake. ONE ROOM APTS., twin and double in-a-dors; BEDROOM APTS. with extra in-a-dor; rentals $55 up; also more reasonable HOTEL ROOMS, full hotel service, commissary, grill; 10 minutes loop trans.

LINCOLN PARK ARMS,
2738 PINE GROVE-AV.

FOR THE SUMMER.

See these 1-2-3 room apartments. Near lake, L, bus. Light and sunny. Distinctive building. Priced reasonable.

TOURAINE APTS.
5625 WINTHROP.

NEW AINSLIE APTS.
1062 AINSLIE-ST.

1-2-3-4 rooms, beautifully furnished and newly decorated; free light, gas, and refrig.; complete service; moderate rental; elegant lobby. Manager on prem. Longbeach 5780.

NEAR THE LAKE

and all transportation. These 1-2-3 room apartments are ideal for the summer. Exceptionally well furnished. All service.

Devon Arms, 6332 Winthrop.

DISTINCTIVE 1-2-3 ROOMS.

Well furnished with complete hotel service. A step to all transportation and the lake.

THE GRANDEUR
GRANVILLE AT WINTHROP.

IDEALLY LOCATED.

on the near North Side; 1-2 room kitchenette apts. Complete hotel service. Low rentals. Your inspection invited.

211 E. DELAWARE

429 ROSCOE-ST.

2-3 rms. NEWLY FURNISHED. Maid service; elevators, refrigeration.
AGENT ON PREMISES.

4701 Beacon—Special Value.

3 BLKS. WEST OF BROADWAY. New bldg., 2 rm. sunny apts.; kit., dinette, new furn., carpeted floors; beam. ceil., arched doorways. Frigid.; rent inc. maid, tel., elev. serv., linen, laund. free; $50 mo. up.

Loyalton Apartments
4630-32 BEACON-ST.

offers beaut. furn. 1-2-3 room apts. at very low rents. Comp. serv. Best value on North Side. Inspection will convince you.

SHERLANE APT. HOTEL,
839 SHERIDAN-RD.

3900 NORTH; FIREPROOF BLDG.; 1 RM. AND KITCHNT. FURN. APTS., $10 WEEK. MAIDS DAILY; FULL SERV.; SWITCHBD.

NORTHWEST.

1742 Humboldt Blvd. Apts.

New bldg., 1-2-3 rm. kitnts.; gas, elec. refrig., elev. serv.; 1 blk. L, surf.; $35 up.

2 ROOMS AND PULLMAN KITCHEN, COMpletely furnished, free gas and electricity, $37.50. 3931 Irving Park-blvd.

3 RMS., $32.50; 4 RMS., $50; HT., GAS, light; nr. N.W.Ry. 4254 N.Tripp.Pen.6703.

LOW RENTAL—LIGHT, GAS, REFRIGATN., linens, md. serv.; 1 blk. L. 3355 Eastwood

WEST.

THE AUSTIN APT. HOTEL.

1 blk. to L; quiet apt. homes; newly dec.; beau. furn.; daily maid serv.; kit. and bedroom apts.; $45 up; wkly. rates if desired. 5808 W. LAKE-ST.

JACKSON GABLES—3412 JACKSON-BLVD. 1 and 2 rm. and mod. kit. apts.; linen, gas, elec. refrig. free; reas. Van Bur. 0107.

"THE CHATEAU"———18 MINS. TO LOOP. Oak Park's largest and finest apt. hotel. Gentiles. $55. 330 N. Austin-blvd. Vil. 8500.

LECLAIRE APTS., 5056 WASHINGTON-blvd.—Attractively furn. 1-2-3 rm. apts., elec. refrig.; elevator; all trans.; $40 up.

5000 WEST END-AV.—ELEGANTLY FURN. 2 rm. kit. apts.; low rent. Mon. 6185.

WENDEL APTS.—2127 JACKSON-BLVD.—2-3 rooms; free gas, elec., linen; $7-$13.

LATEST 4 RM. APT., GAS, ELEC., $45; 6 rm., unfurn., $45. 223 N. Cicero-av.

TO RENT—STORES.

Northwest Side.

5708 W. DIVERSEY.

Nice store for groceries and delicatessen; very cheap rent. See Kaliner.

TO RENT—OFFICES AND SHOPS.

Central.

TRIBUNE TOWER

A superb office building occupied by the executive offices of THE TRIBUNE COMPANY and the Chicago offices of many large national concerns.

A Tower office, an attractive double corner space, and smaller units are now available at reasonable rentals. This building is known throughout the world and merits your investigation if you want fine office space.

Apply to
HOLMES ONDERDONK,
1229 TRIBUNE TOWER.
Telephone Superior 0100.

OFFICE ECONOMY PLAN—
32 W. WASHINGTON-ST.
FURNISHED PRIVATE OFFICES IN INDIVIDUAL SUITES.
SECRETARIAL AND PHONE SERVICE.
OFFICES, $25; DESKS, $10.
JUDSON F. STONE, AGENT.
Room 420. Andover 5696.

32 N. STATE, S. W. CORNER WASH.—Attractive offices; splendid light; night service; center of Loop; single rm., $25 up; with recep. rm., $40 up; few furn. Beau. desk space, steno., phone. SWIGART & CO., Room 601.

BEAUTIFUL OFFICES, SALES, DISPLAYS, or studio space; unusually light; low rent. EDWIN J. BOWES JR. & CO.
154 E. Erie-st. Whitehall 6026

DESK SPACE, MAIL AND TEL. SERV., $2-$15. Rm. 1101, 162 N. State. Dear. 0869.

FURN. PRI. OFC., LARGER UNITS. REAS. rents. Rm. 1101, 162 N. State. Dear. 0869.

TO RENT—MANUFACTURING PROPERTY.

10,000 SQ. FT., GROUND FLOOR CORNER, N. W. cor. Fulton-Sheldon, facing Ogden-blvd., suitable for light mfg. or for office and showroom; heated; good light; all tran. A real bargain. Will divide. State 0240.

FACTORY BLDG., EAST SIDE, GENEVA, Ill. 85x28 ft., reas. rt. Geneva 807. owner.

STORE FIXTURES.

SHOE SHINING STANDS, MARBLE, 4 chair, complete, $120; 2 chairs, $60. 1120 N. Wells-st.

USED WINDOW DISPLAY FIXTURES, NAT. cash reg., reflectors. 39 N. Halsted-st.

OFFICE FURNITURE, FILES, SAFES.

500 NEW OFFICE CHAIRS IN ALL FINishes, some as low as $2.40. Other ofc. furn. equally cheap. Lome's, 408 S.Dearborn.

BEFORE YOU BUY OFFICE FURN. SEE Riley & Stafford, 315 S. Wab. Wab. 1152.

HI. GRADE OFFIC. FURN. AND EQUIP. OF Bain banks at low prices. 39 N. Halsted.

CLOTHING, FURS, ETC.

DUE TO DEPRESSION MANY CUSTOMERS cannot pay balances. Here are real bargains in new and slightly used Hud. seals, squirrels, raccoons, and minks. Shown on request. MILLER & CO., 166 N. Michigan-av.

WE ACCEPT TAX WARRANTS IN FULL payment of fur coats, scarfs. Elliott-Hecht Fur Co., 17 N. State. 1100 Stevens Bldg.

WE BUY OR TRADE YOUR OLD FURS FOR new. 159 N. State, Rm. 603. Dear. 3323.

AUCTION SALES.

WILLIAMS, BARKER & SEVERN CO. 423 S. Wabash. General Auctioneers. Furniture, Carpets, General Household Goods. Telephone Harrison 3777.

BARTER AND EXCHANGE.

EXCHANGE MODERN APT. IN FINE LOcation for new Ford, high grade fur coat, sterling silver, or choice china. Address L P 274, Tribune.

PAINT. CONTR. WANTS CAR FULL OR PT. pay. for serv. Address L N 600, Tribune.

BOATS, YACHTS, ETC.

JOHNSON NO. 10 SEA HORSE OUTBOARD motor, good as new, $70. E. R. Peacock, 3042 Wilson-av. Phone Keystone 3679.

REAL ESTATE FOR SALE.

APARTMENT BUILDINGS.

Northwest Side.

2 FLT., 5-5; OCT. FRT.; ENCL. SLP. PCH.; gar.; h. w. ht. Barg. 2851 N. Lowell.

BUSINESS PROPERTY.

Southwest Side.

SMALL BRICK PROPERTY ON VERY GOOD corner, with or without business. Make your offer. Harper, 3938 W. 63d.

West Side.

MADISON, W. OF KEELER—STORE AND flat; sell, trade. Address K 51, Tribune.

HOUSES.

South Side.

5229 INGLESIDE—PRESSED BRICK STOVE htd. 8 rm. res.; 2 baths, 2 car frame gar. Out of town owner slashes price to $6,500 for quick sale. Agent on prem. 1-5 Sun. or C.W.Hoff & Co., 1348 E. 55th. Hyde Pk.2215.

Brick Dutch Colonial.

10457 Normal-av., cor. lot, slate roof, h. w. heat oil bur., 9 rms.; built by owner; cost $20,800; sac. for $12,900. Come and see.

8 RM. RESIDENCE—LARGE LOT; OWNER must sacrifice. 9106 S. Claremont.

MODERN 6 RM. BRK. BUNGALOW, H. W. ht.; 2 car gar; bargain. 8320 Paxton-av.

North Side.

FOR SALE — MODERN BRICK ENGLISH cottage type res., 6 rms., 5 available; cost $19,500; mtg. $6,500, 1935; equity $13,000 offered for $6,500; tms. $3,000 cash, bal. 2d mtg. or trade. Rog. Pk. 2652 for appointment or write 6647 N. Talman-av.

SACR. $9,000 EQTY. $4,000; OCT. BUNG.; tile bath, kitch.; h. w. ht.; 2 car br. gar.; nr. Indian Bdry. Pk. Address O 304, Tribune.

Northwest Side.

RAVENSWOOD MANOR—BEAUT. MOD. 9 rm. cor. residence; h. w., oil heat; 2 car gar.; gd. tran.; barg. Owner, 2901 Eastwood.

$6,500 BRK. INCOME BUNG. 30 FT. LOT, 2 car gar., assmts. pd.; good trans. Beesley. 4219 Irving Park-blvd. Pens. 2726.

WILL SELL OR TRADE EQUITY 6 RM. brk. bung., h. w. ht., for bank book, bonds, lot or car. 5600 Fullerton-av. Nat. 0223.

West Side.

FORCED SALE — $6,500 VAL., $3,000 cash. 2 flt. bung., owner. 3259 Madison.

REAL ESTATE—SUBURBAN—SOUTH.

General.

ONE ACRE.

4 rm. hse., gar. and chicken hse.; water, elec. and street in and paid. Only 18 miles to loop. Nr. schools, churches, stores. Sac. for $3,750; $200 cash, $30 per mo. Address A G 224, Tribune.

$20 MO. BUYS A SMALL NEW 4 ROOM house on a full acre of land nr. Chicago city limits and good trans.; $150 cash req.; title guaranteed by Chicago Title and Trust Co. Address L X 452, Tribune.

$150 DOWN.

3 acre farm, cozy home, lge. poultry hse., cheap, terms. Address A G 219, Tribune.

7 SMALL CHICKEN FARMS, ALL NEAR city; some for rent; easy terms. See me for real bargains. Address A F 525, Tribune.

TAKE REPAIR WORK AS DOWN PAYMT. on small home on ¼ ac.; good trans.; bal. $25 mo. Address A R 485, Tribune.

REAL ESTATE—SUBURBAN—S. W.

General.

7 ROOMS, ½ ACRE

beautifully wooded, elec., water, road, nr. transp.; only $3,450; $200 cash, bal. $30 per mo. Address A G 600, Tribune.

$10,000 WILL BUY MOD. 6 RM. HOME, oil heat, colored tile bath; deep wooded lot. Bargain. Rogers Park 2617.

Tinley Park—47 minutes to loop.

COME OUT. SEE HOW 700 PEOPLE MAKE money during spare time throu. our cooperative poultry market plan; mod. bldgs.; low taxes. Will rent with option to buy or will take clear lot as part payment. Grover C. Elmore, 100 No. La Salle, Fra. 2660.

REAL ESTATE—SUBURBAN—NORTH.

General.

4 LOTS BARTLETT'S GREATER NORTH Shore, will sacrifice. Vincennes 6804.

REAL ESTATE—SUBURBAN—N. W.

Arlington Heights—33 min. to loop.

WILL TAKE $250 CASH FOR $2,250 equity in 5 r. mod. home; 2 ac.; Rand-rd. Ideal for poultry. Bal. mo. State 3861.

Park Ridge—21 minutes to loop.

$500 TAKES MY DEED TO PARK RIDGE bungalow; 5 rms., full bsmt., on paved street; hot air heat, water, sewer, sidewalk, gas and elec. in and paid. Address A G 412, Tribune.

REAL ESTATE—SUBURBAN—WEST.

General.

3½ ACRE FARM.

4 rms., full bsmt., fur. ht., elec.; on cor., only 200 ft. from Ogden-av.; lge. chicken hse., well, good rd. on both sides. Only $250 cash, bal. mo. Mr. Vest, State 3783.

COTT., 3 RM.; LOT 50X117½; $850. OWNer. 681 Slade, Elgin.

Forest Park—23 minutes to loop.

232 LATHROP-AV.—NEW 5 ROOM BRICK bungalow, $5,800; garage, lot 200 ft. long, full of shrubbery, trees and flowers; small payment down, balance same as rent. Open for inspection Saturday and Sunday. Transportation Madison-st. car or Oak Pk. el. Will J. Bell, 69 W. Washington-st. Central 2579.

REAL ESTATE—SUMMER RESORTS.

MUST SACRIFICE, $6,500.

Summer home on so. shore of Lake Geneva, with garage; cost $16,250; 5 large rms. downstairs, also bath, built in tub; frt. pch. screened; accom. upstairs, 4 bedrms.; well built concrete foundation house; garage, double siding thruout; interior trimmed mahogany with oak floors; fireplace; piped for hot-cold water. A. Peterson. Green. 3763.

FOR SALE—EXCHANGE.

Beautiful 11 room summer home, completely furnished, 50 miles from Chicago; 200 ft. frontage on Cross lake [Route 21 at state line]; private, beautiful grounds; 2 car gar.; rent $700 for season. On premises Sunday. E. B. Peacock, Rm. 1219, 205 W. Wacker-dr. Ph. Randolph 6940.

IMMEDIATE POSSESSION; 1 HR. FROM city; summer cottage; large porch, shutters, etc.; $50 down, $13.25 per mo.
SAMPSON SEX & CO.,
LILY LAKE.
On Rand-rd., between Volo and McHenry.

$10 BUYS A LOT.

Heavily wooded lots, 25x140 ft. Price $10 if you build in 60 days. Close to water, elevation 25 ft. New model cottages, 20x26, including lot and deed, only $385. Come any day. Watts Bros., owners, Fox Lake, Ill.

BEAUTIFUL NEW LORRAINE subdivision on Kankakee river. High, dry and wooded homesites; very reasonable; easy terms. NEIL METCALF, Momence, Ill.

SUMMER HOME AT BILTMORE COUNTRY Club. Beau. golf course and many sports; very reas. Hatton, Brookside drive. Sunday, or call Ross. Pk. 9889 weekdays.

ASTOUNDING — BEAUTIFUL WOODED lake shore lot on fine bass lake, and 5 acres garden land, only $125 to first buyers. Easy terms. Baker L., St. Croix Falls, Wis.

LAKE GENEVA—5 ROOM HOME; BATH, fireplace, elec.; gd. bch.; barg.; $4,500. A Pederson, Cedar Pt. Pk., Williams Bay, Wis.

$100 REQUIRED FOR BEAUTIFUL LAKE lot; 60 miles northwest; balance terms. Address L X 551, Tribune.

NEW COTTAGE ON W. SIDE OF ROUND lake, 35 mi. N. W.; barg.; $695; $95 dn., bal. $20 mo. Address L S 155, Tribune.

REAL VALUE—NEW SUMMER COTTAGE at lake, nr. McHenry, 1 hr. Chicago, $750 easy terms. Address L P 266, Tribune.

BY OWNER—LARGE FOX RIV. WAT. FRT. lot; $500; tms. Address L L 573, Tribune.

LARGE LAKE LOT NEAR ANTIOCH, $250. Palisade 2273.

LAKE LOTS—TAKE DEC., CARPENTERING part payment. Address O 463, Tribune.

$600 BUYS LAKE COTT. WORTH $1,200, 2 hr. ride Wis. Address L L 574, Tribune.

REAL ESTATE—FARM LANDS.

Illinois.

BEAUTIFUL STREAM RUNNING THRU 6 A. OF WONDERFUL TIMBER.

55 mi. west; bank will sacrifice at ridiculously low price of $115 per a.; $5,000 cash requir'd; no trade; act quick; several other smaller nearby farms of 5 acres up; bank will also sacrifice.
R. BROOKS, 4259 W. Division-st.

10 ACRES, NR. CHICAGO-AURORA-ELGIN depot, 35 miles west; price $2,000; $300 cash; no trades. Phone Central 1715.

4 ACRE CORNER AT WINFIELD-ST.—ST. Charles-rds., 26 miles west; price $1,600, $200 cash. Phone Central 2733.

A BEAUTY SPOT, 140 A. OF RICH BLACK soil, dandy 8 rm. hse., good barns.

Indiana.

200 ACRES FOR SALE — NEW HOUSE, fruit, and timber, in Laporte county; $60 an acre; one-half down. Frank Fisher, New Carlisle, Ind.

Michigan.

80 A., 5 MI. CITY, ½ CLRD., TIMBER, creek; 5 rm. hse., barn; $1,350; $350 cash, $15 mo. EVANS-TINNEY CO., Fremont, Mich.

FARMS, COUNTRY HOMES AND WATER front properties in S. W. Mich.; free list. Interstate Farms Bureau, 35 S. Dearborn-st.

125 A. ON ST. JOE R.; FERTILE SOIL; timb.; buildings; elec. avail.; half price, $3,150; $600 csh. Roessler, 140 S. Dearborn.

WIDOW MUST SELL COMPL. 40 ACRE fruit farm; elec. light, r. wtr. Nor. 7681.

Wisconsin.

SOO LINE LAND GRANT LANDS IN UPper Wisconsin. Free information. Ask for Booklet No. 53 Homeseekers' rates. Address H. S. FUNSTON, Land Dept., Soo Line Ry., Minneapolis, Minn.

REAL ESTATE WANTED.

Business Property.

HAVE CUSTOMERS WITH CASH FOR ONE story Chicago business property. FRANKENSTEIN & CO., 33 N. LA SALLE.

REAL ESTATE FOR EXCHANGE.

Apartment Buildings.

2 BRK. BLDGS., NR. JACKSON-BLVD., 10 rms., subject to $3,500 each, 3½ yrs. to run.; furn. comp.; full of roomers; 5 baths; running water in all rms.; 2 car brk. gar. Will sell, trade for farm or what? ADDRESS L P 286, TRIBUNE.

2 FLAT BLDG., ALSO RESID., FOR GOOD vac. or house. 5112 Winthrop-av.

Farms and Acres.

FOR SALE—40 ACRE WISC. DAIRY FARM. 96 miles Chicago; good soil, bldgs.; price, $2,400. Terms.

Wis. and Ill. farms, 40 to 200 ac., as low as $45. Some trades for small bldgs. C. V. PAGANO, 1708 Larrabee. Div. 6603.

TO EXCHANGE—160 ACRES IN WISCONsin for second hand automobiles. Write J. M. Burt, 527 Brad-st., Beloit, Wis.

30 A. FARM, NR. BARRINGTON, EQPPD., for 2 flat. Arlington Heights 1560.

Houses.

TR. BO. 6 RM. BUNG., DOWNERS GROVE, Ill., for sum. home or clr. tea. Cap. 2490.

9 RM. FRAME HOUSE; WILL ACCEPT vacant; terms to suit. Longbeach 5375.

CLEAR TOPEKA, KAS., MOD. 7 RM. HOME for Chgo. prop. Address O 195, Tribune.

Vacant.

WILL GIVE CLEAR 68X126 FT. EVANSton corner as down payment on house or bungalow. Edgewater 8187.

CORNER, 68X125, IN BELLWOOD; WANT 6 rm. residence in Park Ridge. Address L Y 153, Tribune.

Miscellaneous.

2 A. CHICKEN FARM, NR. PALATINE, 6 r. mod. hse., elec., water, chick. hse., exch. eq. for auto. or beauty par. Lon. 3146.

REAL ESTATE LOANS.

First Mortgage.

WANT $8,000, 40% PRES. VAL. NO. SIDE apt.; $500 comm. Hamlin, Rand. 2734.

Junior Mortgage.

2D MORTGAGE LOANS
TRUSTEES SYSTEM SERVICE.

TRUSTEES SYSTEM BLDG., N. E. CORNER WELLS AND LAKE-STS.....ANDover 2121
1630 BELMONT-AV. ....GRAceland 3800
3940 W. MADISON-ST. ......KEDsie 2222
724 W. 63D-ST. ....ENGlewood 1230

2D MORTGAGES MADE IN 1 DAY TO PAY taxes and paymts. on 1st mtg. Rand. 9149. SIMMONS BROTHERS, 69 W. Washington.

STOCKS AND BONDS.

WILL PAY CASH OR LOAN MONEY ON real estate bonds, tax warrants, etc. Morland Corp., 120 S.La Salle, R. 651.And.1387.

WE BUY AND SELL TAX WARRANTS FOR CASH. R. C. MITCHELL, 111 W. WASHINGTON, RM. 517. FRANK. 1610.

GET BEST OFFER TAX WARRANTS. RM. 1364 Conway Bldg. State 7215.

WE BUY OR LOAN ON R. E. BONDS, TAX warrants. Suite 712, 134 N. La Salle.

BUILDING MATERIALS.

Lumber.

YOU WILL POSITIVELY SAVE MONEY ON lumber, millwork, roofing, wallboard, etc. 3508-15 Belmont-av. Independence 4800

MORTGAGES.

WE BUY FOR CASH existing 1st mtgs., not in default, on residences and bungalows—owner-occupied—Chicago and suburbs—no refinancing. AMERICAN GENERAL UNDERWRITERS. Wabash 1109. 175 W. Jackson-blvd.

WILL PAY CASH FOR DEFAULTED OR undefaulted 1st mortgages. See David Levy, 127 N. Dearborn, or phone Central 7057.

LOANS.

Personal, Property, and Salary.

BUSINESS LOANS

up to $10,000 on the equipment of factories, restaurants, laundries, hotels, rooming houses, etc.; easy time payments. Also loans on accounts receivable. F. BOLAND, 215 W. Randolph. Frank. 1966.

SALARY OR FURNITURE LOANS.
$10 TO $300.
IMPERIAL CREDIT CO.
30 W. Washington-st., 11th floor. Fra. 8924.
SOUTH SIDE OFFICE:
6317 S. Halsted-st. 2d Floor.
ENGLEWOOD 0108.

NEED MONEY?

For "PERSONAL" Loans look in the PHONE BOOK for the nearest PERSONAL FINANCE COMPANY Office.

$50 TO $300

Furniture or salary loans.
CHICAGO FINANCE COMPANY,
11 S. La Salle-st., Rm. 1301. Central 1060.

FURNITURE LOANS—$10 TO $300.
C. C. ERD,
7 S. Dearborn, Room 916. Central 4733.

LOANS OVER $100 AT REDUCED RATES.
COMMONWEALTH LOAN CO.
Phone Wabash 8233, 9 Chicago offices.

LOANS ON YOUR SIGNATURE ONLY—
LOCAL LOAN COMPANY.
See telephone book for addresses.

HOUSEHOLD FINANCE CORPORATION—
LOANS $300 OR LESS.
19 CONVENIENT OFFICES.

WARD OFF WORRY AND EMBARRASSment; salary or furn. loans. T. B. WARD, 8 S. Dearborn-st., Rm. 612. Randolph 2060.

DOGS, BIRDS, POULTRY, ETC.

Cats.

BEAU. PER. PED. KITTENS AND CATS; pets; beau. faces; pri. home.; rea.Sun.0410.

Dogs.

ANN'S KENNEL.

On Waukegan-rd. Ph. Morton Grove 1693.
½ Mile North of Dempster-st.

Ped. Eng. Bulls		Ped.Eng. Bulls	$10 up
Ped. Pekes	$10 up	Chow Chows	$10 up
St. Bernards	$12	Toy Bostons	$10 up
White Spitz	$4 up	Ped. Wires	$10 up
Fox, Bull Terr.	$3 up	Collie, Sheps.	$3 up
Grown Dogs	$1	Cocker Spaniels.	

Dogs guar. 15 days. Replace or refund.

6419 COTTAGE GROVE

800 PUPPIES, DOGS, ALL BREEDS.

No reasonable offer refused on any dog. Wire haired chows, Boston, poms, pekes, $10 up. Collie sheps, fox bull terr., police, spitz, $3 up. All breeds grown dogs. Watch dog, $5. Parrots, $6. Angora, Persian kittens, $3 up. We Buy or Sell. Open till 10 p. m., Sun.

6705 S. HALSTED-ST.

Sell. out 1,000 dogs. Chows, Wirehairs, $15; Bost., $10; Spitz, $5; Coll., Fox, Rat Terr., $3; 50 whdogs. Persian kit's, $5. Op. 10 p.m.

POLICE PUPS—BEAUT. PEDIGREED, 6 weeks, from Vagabond King, Queen Louise, prize and show dogs. 2666 N. Halsted, 1st floor, rear. O. Lay. Graceland 5486.

DOBERMANN PINSCHER PUPS, 10 WKS. old. 1830 Dayton. Diversey 7338.

PUPPIES AND DOGS — ALL BREEDS. 5631 S. Ashland. Grovehill 3241.

STUD SCOTCH TER., BLK.; ALSO PUPS; trimming done. 1802 N. Mobile. Mer.2897.

PUPS AND GROWN DOGS, ALL BREEDS, $1 and up. 1307 North Clark-st.

CH. HAGERTY TOY BOSTONS; PERF. mkd., cheap to good homes. Beverly 6616.

Poultry.

BUY OUR CHICKS FROM FAMOUS BLOOD-tested breeds; they're from the famous Tancred, Wyckoff, Fishel, Thompson, Holterman and other blood lines. We've sold them to four departments of the U. S. government. Selected grd. Exhibition grd.

	100	500	100	500
White Leghorns,				
Buff Leghorns,				
Brown Leghorns,				
S. C. Anconas	$4.50	$22.50	$ 6.00	$30.00
B. W. B. Rocks,				
S. C. R. I. Reds,				
Wh., Bf. Orps.	5.00	25.00	7.00	35.00
Col., S. L. Wy.,				
Jersey Bl. Giants,				
W., Bl. Minorcas	.....	.....	8.00	40.00
Jer. Wh. Giants	.....	.....	10.00	.....
Assorted	3.50	17.50	.....	.....
Mix., hvy. brds.	4.50	22.50	.....	.....

These famous breeds grow larger, mature quicker and lay better. Immediate shipment, live delivery guaranteed or $1 books order, balance C. O. D., plus postage.
THORNWOOD POULTRY YARDS.
Box 503, Crandall, Indiana.

BROILER CHICKS, $4.00 HUNDRED; DUCKlings, 16 cents. 131 N. Cicero-av.

BUSINESS DIRECTORY.

Moving, Storage, and Hauling.

HOUSEHOLD GDS. TO CALIFORNIA, NEW YORK, KAS. CITY; no crating necessary. NATIONAL MOVERS, ROGERS PARK 1190.

Paints.

BANKRUPT FACTORY SALE—BANKRUPT. Quality paints and varnishes below cost; screen paint, 50c gal.; estab. 91 yrs. Open 9-6; Sun. 9-4. 2260 Elston. Arm. 1440.

Painting and Decorating.

PAINTING, DECORATING, PAPERHANG., $3 rm. up; 1st class work. Delaware 1489.

Rug Cleaning and Repairing.

9X12 RUGS STEAM AND NAPHTHA cleaned on both sides, guaranteed job, $2. ACE RUG CLEANERS. PH. KEY. 9414.

HOME FURNISHINGS WANTED.

ATLANTIC 2290.

PHILPOTT'S BUYERS MEAN MONEY TO YOU. See us first; get more. We are as near as your phone. ARTHUR R. PHILPOTT.

KEDZIE 1300.

Best cash prices for used furn., rugs, stoves, elec. radios. Homan Furn. Prompt service.

CALL NEVADA 1150 — HIGHEST CASH prices paid for used furn., rugs, stoves, elec. radios; prompt service. Acme Furn.

CALL CRAWFORD 3850 FOR HIGHER cash prices on your furn., rugs, and elec. radio; prompt serv. Spaulding Furniture Co.

HIGHEST PRICES PAID USED FURN., rugs, radios. Call anywhere. H. P. 3197.

MACHINERY AND EQUIPMENT.

LATHE, 16X8, COMP., $115; B. G. 16 IN. shaper, $85; S. B. lathe, 12x5, 2 chucks, $70; No. 4 punch press, $185; No. 2 Brown & Sharpe grinder, $275. Large stock of machy., motors. Steege, 25 S. Clinton.Sta.1938

USED AUTOMOBILES FOR SALE.

TODAY IS ECONOMY DAY AT STUDEBAKER

You can make the greatest possible saving in a used car purchase by buying from Studebaker Sales Co. TODAY. 5 days' driving trial goes with each sale.

'31 STUDEBAKER SIX SEDAN. Free wheeling model that was used only a short time as a demonstrator. Reduced from $765 to $545.

'29 BUICK COUPE, 5 pass.; has a sweet running motor; smart appearance; many costly extras; reduced from $645 to $445.

'31 MARMON 6 SEDAN. It's the last word for beautiful appearance and sparkling performance; reduced from $500 to $345.

'30 PONTIAC COUPE. Really must be seen to be appreciated; very fully equipped; reduced from $455 to $325.

'28 STUTZ SEDAN. Here is a distinguished car with many expensive appointments; spirited performance; reduced from $485 to $295.

'29 CHRYSLER 65 SEDAN. Every detail of the interior and exterior appears unused; motor runs like clockwork; reduced from $450 to $285.

'27 CADILLAC SEDAN. The finish is bright and shiny; upholstery appears unused; runs fine; reduced from $395 to $245.

'29 ESSEX SEDAN. It's a real beauty; has extras galore; reduced from $295 to $195.

'27 PACKARD SEDAN. Was owned by a wealthy family and given excellent attention; reduced from $245 to $145.

'28 GRAHAM-PAIGE SEDAN. The finish, upholstery, tires and motor are A1; reduced from $195 to $95.

'27 NASH COACH. It's in dandy all round condition; reduced from $145 to $65.

TERMS. OPEN EVES., SUN. CAL. 6492.

STUDEBAKER SALES
26TH AND MICHIGAN

AUBURN—LATE '31 4 DR. 5 PASS. DE luxe sed.; free wheeling, 6 w. w., fender wells, driv. very little; orig. cost $1,685; sac. for $745. Your car as dn. paymt. Bal. 12-24 mos. 5 day driv. trial. 90 day guar. G. M. S. Finance Co. Always open.
4635 Washington-blvd.

AUBURNS—V-12S AND V-8S, '32S.
CHEAP; SEDANS AND DE LUXE
LATEST DUAL AXLES; USED;
REAL BUYERS CHANCE TO BUY CHEAP
8S, 31S SEDANS, CONVERTIBLES;
PRICED LOW AS $695.
F-E-L-Z, 1132 DIVERSEY-BLVD.

AUBURN—LATEST 1930 LIGHT 8 4 DOOR Sedan; wire wheels; fully equipped; 90 day guarantee; $375; terms or trade.
ALWAYS OPEN. 2810 MADISON.

AUBURN—1931 CUSTOM 4 DOOR SEDAN; free wheeling; hardly driven; represents new car in every way. Barg. $685. Terms. Miller Motor Sales, 4444 Irving Park-blvd.

AUBURN—'31 5 PASS. PHAETON, 6 W. W. Perf. cond. Must sac. Will take cheap smaller car in trade. Triangle 7753.

AUBURN—8, 1930 CLUB SED.; SIDE MTS., trunk; very little mileage; $450 or best cash offer. Dr. Kinney. Aus. 3694.

AUBURN—LATE '31, FREE WHLNG.; 4 D. sedan, $595. Tms. 1801 W. 63d-st. Al. opn.

BUICK—LATE '30 DE LUXE SED. LONG whl. base and 5-p. coupe, mod. 61 and 68; side mts., trunk; like new. Cost $2,280; sacr. for $685. Your car as down paymt. Bal. 12-24 mos.; 90 d. guar.; 7 day dr. trial. G. N. C. FINANCE AT CRAWFORD-AV.
3939 Washington-blvd.

BUICK, 1929.

Here is your chance to get a real comfortable 5 pass., 6 cyl. Master Sedan at a real bargain. Just like new and guaranteed. $395.
NORTHWEST BUICK CO.,
3801 LAWRENCE-AV.

BUICK, 1928.

Come out and get yourself a real car for your touring at a real price. This is a 1928 Master 5 pass., 6 cyl. Sedan. Special during sale. $295.
NORTHWEST BUICK CO.,
3801 LAWRENCE-AV.

BUICK—1931.

This beautiful black 5 pass., 118 inch w. b. sedan is just what you need. Beauty, economy, and luxury all for the price of a lightweight, "jumping jack." $845.
NORTHWEST BUICK CO.,
3801 LAWRENCE-AV.

BUICK—USED '32 BROUGHAM, DRIVEN little; 6 wire whls.; fender wells, hot wat. heater, beaut. blue. Orig. cost $2,175. Reposs. Sac. for $1,475. Your car as down payment. Bal. 12 to 24 mos. 90 day guar. 5 day driv. trial. G. M. S. Finance Co.
4635 Washington-blvd.

BUICK—1929 VICTORIA. HERE IS YOUR chance to own one of those beautiful 5 pass. coupes, like new, for only $385. LINCOLN PARK BUICK, 2825 N. Halsted-st.

BUICK—1932 BIG 8, 5 P. SPORT COUPE; TRUNK, 6 TIRES, ETC. USED. REAL BUY FOR REAL BUYER. CALL 1132 DIVERSEY-BLVD.

BUICKS — 1930 SEDANS AND SPORT coupes; price to used car dealers. Contact J. H. TRAUSCH, Wabash 0602.

BUICK—'27 SMALL SEDAN, NEW TIRES, engine perf., used carefully on week-ends by owner; $125. 7228 Calumet-av.

BUICK—'29 5 PASS. COUPE, MASTER 6, $385; $95 down; like new thruout. Garfield Chevrolet Sales Co., 2 E. 55th-st.

BUICK—1928 MASTER SIX RDSTR.; JUST overhauled; wire whls.; side mts.; $200. Joe's Auto Repair, 4025 W. 16th-st.

BUICK—1931 7-PASS. SEDAN, $1,250; SIDE mounts; 6 wire wheels; complete equipmt. James Levy Motors Co., Michigan at 23d.

BUICK—'28 STD. 6 SED., GD. COND.; 6 W. w., side mts.; need cash; $175. Lon. 4729.

CADILLAC—V-12S, V-8S, REAL BUYS, '31S
V-12 SPORT SEDANS, V-8 SPORT
SEDAN AND CONVERTIBLE SPORT COUPE
ALMOST NEW CAR LISTING TO $4,200
PRICED NOW AS LOW AS $1,675.
V-8 SPORT TOWN SEDAN, REAL '30.
LIKE NEW; $1,075.
CALL F-E-L-Z, 1132 DIVERSEY-BLVD.

CADILLAC V-16, 1931.

Convertible Sedan, that looks and runs as though it were direct from the factory. Many costly extras. Cost $7,700; will take $2,250. Ph. Hyde Pk. 5470. Wilson, 6017 St. Lawrence-av.

Cadillac '29—341 Sedan.

Must sell at once my beautiful 7 pass. car. Completely reconditioned. Cost $4,800 new. Am forced to sacrifice for the ridiculous sum of only $600. Can arrange terms. Phone Sunnyside 6251. Ask for Mr. McCabe's car.

CADILLAC—1931 SEDAN, 8 CYL., 5 WIRE wheels, heater, spotlight; car in perfect condition; sacrifice for $1,350. Fortaw, 717 W. 66th-pl. Englewood 1659.

CADILLAC—'27 314, 7 PASSENGER; NEW tires; barg.; $300. Columbus 3908.

CHEVROLET, 1931.

See this like new 2 pass. Coupe at once. Black duco and wire wheels. Special at $315.
NORTHWEST BUICK CO.,
3801 LAWRENCE-AV.

CHEVROLET—CHEVROLET

8 to choose from; all late '30 and '31s; cpes., coaches, sedans, de luxe models, from $200 up; terms, trade. 2810 MADISON.

CHEVROLET—LATEST '29 COACH; BEAUT. blue fin.; exc. tires; like new; $155, or best offer. 3940 N. Seeley. Wel. 6437.

CHEVROLET—1931 CONV. CABRIOLET. Slightly driven. Perfect thruout. Private party; can arrange terms. PULLMAN 1333.

CHEVROLET—USE '32 COUPE OR 2 DR. radio eqpd.; $100 dn., bal. 18 mos; fully guar.; rare chance. 6749 Perry. Went. 4748.

CHEVROLET—1930 WIRE WHEEL SPORT roadster, $195; runs and looks like new. 3333 W. MADISON-ST.

CHEVROLETS—USED '32 AND '31; ALL models; lowest prices in town; tms., trd. West Side Auto Exch., 4637 W. Madison-st.

CHEVROLET—1930 COACH, EXC. COND.; private; $225. Columbus 3908.

CHEV.—1932 SPEC. SED. USED; LOW mileage; pri. party will sac. Key. 1403.

CHEV.—'29 COACH, PERF. COND.; BEST offer. 6101 Sheridan-rd., after 3 p. m.

CHEVROLET—'28 COUPE; HERE IS A dandy buy; only $85. 1107 N. Clark-st.

CHEVROLET—1932 USED STD. COUPE; special, $150 down. 30 East Lake-st.

CHEV.—'30 4 DR. SED.; PERF. GUAR.; only $295. Mid-City Chev., 1147 Jackson.

CHEV.—'31 SED., 7 MOS. OLD, $325 CASH. $50 dn. 1829 S. Crawford. Craw. 3311.

CHRYSLER—COUPE 8, RADIO, 1932. SPLIT WIND SHIELD TYPE, RADIATOR SCREEN, 6 WIRE WHEELS, ETC.; USED; HARDLY DRIVEN; A $1,750 CAR FOR $975. 1132 DIVERSEY-BLVD.

CHRYSLER—77 SEDAN, 5 PASS., '30, SIDE mts., radio and full de luxe equipment; new car appearance, performance, $585 tms. Walton Finance Corp., 940 Milwaukee-av.

CHRYSLER—1930 MODEL 77 DE LUXE Sedan; 4 speeds forward; 6 wire wheels, 2 fender mounted; fully equipped; $550; guaranteed; terms. 2810 MADISON.

CHRYSLER—1929, 65 SED.; LIKE NEW; this snappy car only $165 down; bal. 2 2. LOGAN SQUARE BUICK, 2468 Milwaukee.

CHRYSLER—72 ROADSTER; R. S.; EXC. cond. thruout; must sell; no offer refused; private. 6838 S. California-av.

CHRYSLER — 8, '31 REPOSS. SED.; $795; sp. lgt., heater; low mile; cost over $1,700; guar.; terms. 3325-33 Montrose-av.

CHRYSLER—1929 65 4 DOOR SEDAN; A1 cond.; $300; priv. party. Sheldrake 1820.

USED AUTOMOBILES FOR SALE.

Golden Rule Finance Company

5 DAY DRIVING TRIAL.
Open Evenings and Sunday.

1931	Marmon cust. sed., w. w., s. m.	$695
1931	Hupmobile 8 cust. sed., w.w., s.m.	695
1932	Nash 8 sed., used, w. w., s. m.	675
1931	Hup. 8 cust. sedan	650
1930	Buick Brm., Mod. 61	595
1931	Nash 8 sedan	595
1932	Rockne, model 75, used	575
1930	Auburn sedan	495
1931	Marmon sed., mod. 69, w. w., s. m.	495
1931	Stude. Comm. 8 Bro., w. w., s. m.	495
1930	Chrysler 77 sedan, s. m.	475
1930	Hudson 8 sedan	425
1931	Dodge senior coupe, w. w., s. m.	425
1932	Nash 8 coach, used	425
1931	Marmon sedan	395
1931	Chevrolet, de luxe sed., w. w., s.m.	375
1931	Nash Conv. coupe	345
1930	Chrysler 75 sedan	345
1929	Auburn sedan	325
1930	Hupmobile 6 sedan	325
1930	Nash 6 sedan	295
1931	Chevrolet coupe	295
1929	Buick coupe	295
1931	Ford Tudor	295
1931	Essex 4 door sed.	295
1930	Dodge coupe	275
1930	Nash standard sed.	225
1930	Ford coupe	225
1929	Chevrolet sedan	195
1929	Hudson sedan	195

6935-37——7001
STONY ISLAND
DORCHESTER 1415.

32 Cars $95 and Under.
$20 Down, $4 Week.

11 makes, all models. Thoroughly reconditioned. Good paint and tires. Fine running condition. 5710 Broadway.

CHRYSLER—LATE 1930 IMP. SEDAN, 4 speed trans.; side mts., heater, nearly new. Cost $3,600. Reposs. Sac. for $685. Your car as dn. payment, bal. 12-24 mos. 90 day guar. 7 day driving trial. Always open. G. N. C. FINANCE AT CRAWFORD-AV.
3939 Washington-blvd.

CHRYSLER—8, LATE 1931 DE LUXE 5 pass. sed.; run very little. Cost $1,840. Reposs. Sac. for $685. Your car as dn. payment. Bal. 12 to 24 mos. 90 day guar. 5 day driving trial. G. M. S. Finance Co.
4635 Washington-blvd.

DE SOTO—1930 DE L. CONVERT. CPE.; 6 w. w.; new tires, comp. overhauled; $295. 245 MADISON-ST., OAK PK. AUST. 4908.

DODGE—1932 FLOATING POWER, 6 CYL., 4 D. sedan. Used. Automatic clutch. $795. Terms. 1801 W. 63d-st. Always open.

DODGE—VICTORY 6, LATEST 1929; PASS for new; $200. 6954 Stony Island.

ESSEX—'31 SPT. COUPE, RUMB. SEAT. Used 60 days. Cost $985. Reposs. Sac. for $365. Your car as down paymt., bal. 12-24 mos. 90 day guar. 7 day driv. trial. G. N. C. FINANCE AT CRAWFORD-AV.
3939 Washington-blvd.

ESSEX, 1929.

We will take best offer on this car. Come out and make us a fair bid.
NORTHWEST BUICK CO.,
3801 LAWRENCE-AV.

ESSEX—1929 CHAL. COACH; PAINT, UPH., etc. perf.; rebuilt; pat. oiling; guaranteed. $80 down. 2457 Mich.-av. Mich. 2000.

ESSEX—1931 SEDAN, PERFECT, $265. Essex 1931 coupe, rumble seat, wire whls., $300; 1-3 down. Garage, 4440 W. Madison.

ESSEX—LATEST '31 REPOSS. SEDAN, $335. Cannot be told from new. Guaranteed; terms. 3325-33 Montrose-av.

FORDS—LATE 1931'S

$75 DOWN, $6 WEEK, NO ENDORSERS.
$100 to $150 allowance '28 and '29 Fords.
Satisfaction guaranteed or your money back.

Late 1931 Stand. Coupe, extras	$265
Late 1931 Tudor, spec. equipt.	$295
Late 1931 Fordor, very clean	$325
Late 1931 Victoria, except. good	$350
Late 1931 Convertible Coupe	$365
Late 1931 Convert. Sedan, extras	$425

LITSINGER, 925 W. Jackson. Alw. open.
OVER 35,000 SATISFIED OWNERS.

FORD—1931 FORDOR	$125 dn.
Ford—1931 Tudor; spec.	$ 95 dn.
Ford—1931 Deluxe Coupe; A-1	$110 dn.
Ford—1931 Deluxe Roadster	$110 dn.
Ford—1931 Town Sedan; perfect	$135 dn.

GLENN E. HOLMES, Inc., 30 East Lake-st.

FORD TUDOR BARGAINS—
TAX WARRANTS ACCEPTED.

1930, 5 new tires, spotlight, extras	$235
1931, latest 4,100,000 No.; low mile	$285

$20 to 1/3 down; 90 day written guarantee.
M. J. KELLY, 4445 W. MADISON.

FORD RDSTRS., COUPES, AND SEDANS.
Ten 1929 models..........................$75 up
Ten 1930-1931 models...................$175 up
Terms. 5310 Division-st. Mansfield 6640.

FORD—1931 FORDOR SEDAN; SLANTING windshield, fender well, trunk rack, white wall tires, etc. Mechly. perf. Rare buy, $150 dn. Lawder Brs., 6900 Vincennes.

FORD — 1930 SPORT COUPE, RUMBLE seat; motor, tires A1; private; $200 cash. E. F. Breternitz, 5642 S. Loomis-blvd.

FORDS—1931 CONVERTIBLE AND STD. Coupes. Driven little. A1 cond. $125 down. LAWDER BROS., 6900 Vincennes-av.

FORDS—1929, 1930 AND 1931'S. ALL types and models. Bargs. Terms or trade. LAWDER BROS., 6900 VINCENNES-AV.

FORDS—1928 TO 1931—ALL MODELS. PRICED TO SELL AT ONCE. HESSER & SODEN, 1234 MORSE-AV.

FORD—'31 VICTORIA COUPE; A-1......$310
Ford '31 town sedan; almost new....$350
$20 down, guar. 2751 W. Madison-st.

FORDS—ALL MODELS 1931 AND 1930; lowest prices in town; terms or trade. West Side Auto Exch., 4637 W. Madison-st.

FORD—1929 TUDORS AND COUPES—7 TO PICK FROM, $95 TO $145. Guar. Tms. 3554 Montrose-av. Key. 3800.

FORD—1929 COUPE; GOOD MOTOR AND tires. Real buy, only $95. 1107 N. Clark.

FORD—'31 COUPE IN EXC. COND. PRICED for quick sale. Owner. Beverly 5620.

FORD—'30 TUDOR SED.; PERF. GUAR.; only $245. Mid-City Chev., 1147 Jackson.

FORD—'31 CPE. $235; NEED CASH; PRIV. Mr. Mayers. 3216 N. Hamlin, 1st apt.

Graham Blue Streak '32.

De Luxe Sed., used. Finished in pearl essense.; guar.; $975. 2424 Milwaukee.

GRAHAM—9, '29 DE L. SED., SIDE MTS., spot, cowl lts., trk. rck., new tires; Excel. Quick sale, $250. 2234 S. Michigan.

HUPMOBILE—8, 1931 DE LUXE 5 PASS. sed.; 6 wire whls.; used little; reposs.; cost $2,250. Sacr. for $795. Your car as dn. pay. Bal. 12-24 mos. 90 day guar. 5 day driv. trial. G. M. S. Finance Co.
4635 Washington-blvd.

HUPMOBILE—LATE '32, 4 D. DE LUXE sedan. Used. 6 wood whls., side mts. Metal tire covers. $985. 1801 W. 63d-st.

HUPMOBILE—8 TOWN SED., '30; THE 100 H. P. model; wond. cond.; fully equipped. $795. Gambill Motor Co., 2230 S. Michigan.

LA SALLE—1932 SPORT TOWN SEDAN. WIRE WHEELS, TRUNK, ETC. USED; MUST SELL CHEAP. CALL 1132 DIVERSEY-BLVD.

LA SALLE—1929 TOWN SEDAN, 6 WIRE wheels, side mts., trunk, cost $2,875. Barg. $745. Terms. 3845 W. Madison-st.

Lincoln 1927 Le Baron Sedan

Must sell immediately my beau. 4 dr. 3 window car; recently recond. and chrome plated; for the ridiculous sum of only $295. Ph. Sunnyside 1616. Ask for Mr. Frytz's car.

LINCOLN—LATE '30 DE LUXE 7 PASS. sedan; 6 wire wheels; side mts.; General 8-ply tires; $950. Will pass for new. 1801 W. 63D-ST., COR. WOOD.

LINCOLN—1929 5 PASS. SEDAN; 6 W. W. You must see this car to appreciate it. Private owner. TRIANGLE 4422.

LINCOLN—1928 CONVERT. COUPE; THORoughly recond. A buy at $750. Terms. L. W. Shaney & Co., 2821 Sheffield-av.

LINCOLN—SED.; LATE MOD. '27; PRIV. party; $200. 10968 S. Church., evenings.

NASH

De Luxe Sedan, latest 1929 model, used very little; original finish; good tires; mechanically perfect; terms or trade; special today, $245.
J. A. LAVERY MOTOR CO.,
6127 Cottage Grove. Midway 5300.
Authorized Ford Dealers.

NASH — BLUE SPORT COUPE, 6 WIRE wheels, rumble seat; perfect condition; excellent tires. Haley, Whitehall 6300.

OAKLAND—'31 V18 SED., DE LUXE, 6 wire whls., side mats.; nearly new car. Cost $1,463. Reposs. Sac. for $495. Your car as dn. paymt., bal. 12-24 mos. 90 day guar. 7 day driving trial. G. N. C. FINANCE AT CRAWFORD-AV.
3939 Washington-blvd.

OLDSMOBILE — '31 DE LUXE 5 PASS. Patrician sed.; w. w. Used little. Reposs. Cost $1,150. Sac. for $585. Your car as dn. pay. Bal. 12-24 mos. 90 day guar. 5 day driving trial. G. M. S. Finance Co.
4635 Washington-blvd.

OAKLAND — 1931 SPORT ROADSTER, 8 cylinder, 6 wire wheels, 2 fender mounted, rumble seat, and fully equipped; $395; guaranteed; terms. 2810 MADISON.

PACKARDS.

You who want a real luxury car that looks like new, come out and see our two 1928 Packards; one a Club Sedan, the other a regular Sedan; 6 wheels and tires, perfect in every respect. $495 each.
NORTHWEST BUICK CO.,
3801 LAWRENCE-AV.

PACKARD—1930 DE LUXE 5 P. CLUB sed. 6 wire wheels, chrome tire covers, heater. Dr. very little. Reposs. Cost $2,665. Sac. for $985. Your car as dn. paymt. Bal. in 12 to 24 mos. 90 day guar. 5 day driv. trial. G. M. S. Finance Co. Always open.
4635 Washington-blvd.

PACKARD—8 SED., 7 PASS., 1929 MODEL 6-45; beautiful custom body; chauf. driv.; perf. cond.; looks and runs like new; must be sold to close estate. See chauf., 916 Barry-av. Grace. 6000.

PACKARD — LATEST 1929 LIGHT 8 DE Luxe Sedan; 6 wheels, 2 fender mounted, trunk; fully equip.; cost $2,950; for quick sale sacrifice for $595; guaranteed; terms.
ALWAYS OPEN. 2810 MADISON.

PACKARD—REAL '32 SEDAN; STANDARD 8, WIRE WHEELS, USED;
$1,650 TAKES $2,600 CAR.
CALL WELLINGTON 7802.

PACKARD—LATE '29 LIGHT 8, 4 DOOR sedan, $495. Absolutely like new. 1801 W. 63D-ST., COR. WOOD.

USED AUTOMOBILES FOR SALE.

FORDS—1,000—CHEVS.

Chicago's Oldest and Largest Exclusive Ford and Chev. Finance Co.
OFFERS THE BEST SELECTION IN TOWN.
MAKE YOUR OWN TERMS.
'29-'31 MODELS, '27-'28 MODELS,
$70 up. $25 up.
FREE 1932 STATE LICENSE.
Cars like new and backed by a 90 day written guarantee that means something. Your car taken as down payment. Always open.
WALTON FINANCE CORP.,
940-958 MILWAUKEE-AV.

Fords—500—Chevrolets

500 GUARANTEED CARS REDUCED 40%.
$20 CASH, BAL. EASY. No Indorsers.
'29-'31 Coupes, Sedans, Roadsters, $75 up.
'27-'28 Coupes, Sedans, Roadsters, $25 up.
'32 State License Furnished.
Your car as down payment. Always open.
Levy Auto and Finance Co.
724 Milwaukee, Cor.Carpen'r

$20 TO $95

WHILE THEY LAST.
25 to Choose From.
SPECIAL CURB SALE.
South Side Nash Sales,
7158 Stony Island-av.

BUICK—1930 SPT. RDSTR.; 6 W. W., SIDE mts., spotlt., h. w. heater	$450
Ford—1931 Std. Coupe; rum. seat	$115 dn.
Ford—1931 Town Sedan; latest	$135 dn.
Hudson—'28 Roadster; rum. seat	$55 dn.
Ford—1930 Tudor; like new	$80 dn.
Buick—'26 Coupe; 4 pass., new tires	$75

C. MALEY, 30 West Lake at Dearborn-st.

PACKARD—1929 SPORT PHAETON; PASS for new; reduced from $895 to $695. Tms. Fitzpatrick, 6555 Cottage Grove. Mid. 4200.

PIERCE-ARROW—36, 1928 7 PASS. SEDAN actually had but one season's driving; special upholstery, gold trim hardware, 4 wheel brakes; first class every way; unusual bargain, $450. New and used car depts. open eves and Sun. Packard Motor Car Co., of Chicago, 2357 Mich.-av. Cal. 7400.

PIERCE-ARROW — BIG SELECTION; LOW Prices; liberal terms. Pierce-Arrow Factory Branch, 2246 S. Michigan-av. Calumet 6100.

PLYMOUTH—1932, USED, FLOATING POW. Free Wheeling Coupe; rumble seat. Big saving. Guar. 3236 JACKSON-BLVD.

PONTIAC—1931 4 DR. SEDAN; PRACTIcally new; repossessed. Sell for only $395. Walton Finance Corp., 940 Milwaukee-av.

PONTIAC—'30 COACH; LIKE NEW; $220 cash; exc. cond. 647 Madison, Oak Park.

PONTIAC — '30 4 DR. SED., $275; A1 cond.; guar.; terms. 3325 Montrose-av.

STAR—'28 COUPE, LIKE NEW; $80 CASH. Mrs. Ward, 3356 Adams-st. Hudson, '28; 4 door sedan; like new, $75 cash. Mrs. Sinton. 3423 Madison-st.

PONTIAC—'29 4-DR. SEDAN, $265; THORoughly recond.; carries bonded guar. Community Motors, Inc., 4949 W. Madison.

PONTIAC—'31 COACH, LIKE NEW IN ALL resp. Owner can arr. tms. Boul. 2469.

STUDEBAKER—LATEST 1931 PRESIDENT De Luxe Sedan, 6 wire wheels, fender wells, chrome tire covers, fully equipped; $895; guar.; tms. or trade. 2810 Madison.

STUDEBAKER—1930 DE LUXE 5 PASS. Sedan, 6 wire wheels, 2 fender mounted, fully equipped; $395; guaranteed; terms. ALWAYS OPEN. 2810 MADISON.

STUDE.—'32 SED. USED. COST $1,265, take $695. Give time. Res., 1258 S. Kolin.

MOTOR TRUCKS.

FORD TRUCKS.

Liberal terms or trade. Fully guar.

Late '31, ¾ ton De Luxe panel	$350
Late '31 A A Canopy Express	410
Late '29 A A Panel, like new	225
Late '29 Chicago Stake	275

LITSINGER, 925 W. Jackson-bl. Alw. open.

FORD-CHEV.—200 TO PICK FROM.
THE BEST SELECTION IN CHICAGO.
All type bodies. 90 day guarantee.
LOWEST PRICES—EASIEST TERMS.
940 TO 958 MILWAUKEE.

50 CHEVROLET AND FORD TRUCKS AND Sedan Deliveries, 1928-'29-'30-'31 models; terms—$55 to $300—trade.
NELSON CHEVROLET SALES.
2849 N. Clark-st. Bittersweet 7300.
3054 N. Halsted-st. Buckingham 7371.

40 TRUCKS SACRIFICED.

All makes, sizes, models.
A real opportunity sale. Terms. Act now.
1046 W. Harrison-st. Monroe 0676.

CADILLAC—HOUSECAR, 6 NEW TIRES, running water, elec. lights, screens, chemical toilet, refrig., accommodations for 4; $250 cash or tax warrants. 4118 N. Kedvale. Pensacola 2718.

MACK TRUCKS—2½ TO 7½ TON, SOLIDS AND PNEUMATICS, 4 AND 6 WHEELS. BUSES, TRACTORS, TANKERS. MACK, 3300 WENTWORTH. CAL. 5413.

FORDS, COMMISSION, STAKE, EXPRESS, Panel. 20 Trucks to choose from. B. & W. Motors, Ford Dealers, 827 W. 35th-st.

FORD—LATE '31 4 SPEED CHICAGO stake, 157 in. dual wheels, perfect condition; only $475; 1-3 down. Saginaw 9276.

FORDS AND CHEVROLETS—1931 1½ TON trucks with all types of bodies. Bargs. LAWDER BROS., 6900 VINCENNES-AV.

MACK AC—5 TON DUMP, ONLY $650; EXcellent mechanical condition; good tires. 1716 W. PERSHING-RD. VIRGINIA 0210.

FORD — LATE MODEL TRUCK STAKE body; $150. Spaulding, 2677. Call Sun.

AUTOMOBILES WANTED.

CASH FOR YOUR CAR.

Wanted—100 late models. Highest prices paid. West Side Auto Exch., 4637 W. Madison-st. Mans. 4700. Chicago's Oldest and Largest Dlr.

PRIVATE PARTY WANTS USED 6 CYLINder Sedan; must be late model in good condition; will pay cash. Mr. Kaline, 6441 Addison-st. Pensacola 7739.

WILL BUY ALL LATE MODEL CARS — Highest cash prices. Bring cars, take home cash. Phone Van Buren 3200.
ALWAYS OPEN. 2810 MADISON.

CARS SOLD FOR OWNERS ON COMMISsion basis, quick action, all makes, all models. Est. 10 yrs. 3333 Fullerton. Open eves.

WANT TO SELL YOUR CAR FOR THE most money? Bring it to 4839 N. Western.

WTD.—LIGHT SEDAN; CASH; NO DEALer. H. T. 1841 Canalport-av.

MOTORCYCLES AND BICYCLES.

HENDERSON — A1 RUNNING COND. Indian Scout, rebuilt, new tires, $125. Tms. 1110 Jackson-blvd., near Aberdeen.

'27 RECONDITIONED HENDERSON—GOOD tires; extra equip.; $75. Hinsdale 676.

USED MOTORCYCLE CLEANUP SALE; tms.; op. eves. Harley Agt., 1507 S. Mich.

1926 HARLEY—PERF. CONDITION, $60. 7253 Harvard-av. Radcliffe 6573.

GARAGES—FOR SALE AND TO RENT.

WANT TO LEASE GARAGE — EQUIPPED with washing and greasing racks. RANDOLPH 3253. MR. ALEXANDER.

GARAGE—20X80, AND OFFICE SPACE; heat opt.; reas. rent. 1016 N. Clark, rear.

AUTOMOBILE LOANS.

LOANS REFINANCING
Open Every Night,
ALSO SUNDAY.
CO-OPERATIVE ACCEPTANCE CO.,
4809 BROADWAY.
LONGBEACH 0487.

LEWIS E. BOWER.

1240 S. Mich. 1217 Devon. 59 W. Wacker. 6838 Stony Island. 747 Madison, Oak Park. LEGAL RATES UNDER STATE CONTROL.

AUTO LOANS—REFINANCING.
AUTOMOBILE BONDING CO.
105 W. Monroe. Offices all over Chicago.

CASH IN 20 MINUTES—LOWEST RATES.
MAJESTIC INVESTMENT CORPORATION.
105 W. MONROE-ST. RANDOLPH 4364.

CASH IN 15 MINUTES. NO DELAY.
WINTER-HIRSCH.
1842 S. Michigan-av. Calumet 4586.

AUTO AND TRUCK LOANS—
MOTOR CAR FINANCE CO.,
2411 S. Michigan-av. Calumet 7272.

MOTOR TRUCKS TO RENT & WANTED.

WILL RENT 3 TON TRUCK AND SERVices for $1.50 per hour. Pullman 8765.

AUTO TIRES.

NEW U. S. ROYAL 2DS—SAVE UP TO 50%. SERLING TIRE CO., 1400 S. Michigan-av.

HOUSEHOLD APPLIANCES.

RENT A WASHER
OR IRONER.
Free delivery. Sacramento 0401.

THOR SPECIALS—
Washers $49.50. Ironers, $29.75.
We also rent. Phone Wabash 7945.

ELEC.WASHING MACH., USED VERY LITtle, $18. 4825 N. Leavitt. Rav. 3299.

Electrical Refrigeration.

NEW ELECTRIC REFRIGERATORS. Factory closeouts of 1931 models...$74.50 Terms, $2 weekly; values up to $200. Open eves., Sunday.
173 N. Michigan. Franklin 8918.

BRAND NEW ELECTRIC REFRIGERAtors, slightly marred, $79.50; values to $200; fully guar. Terms. Open eves., Sun. 2430 S. MICHIGAN. VICTORY 7427.

WE HAVE SEVERAL 8 AND 10 CU. FT. Frigid, new all porc. boxes; also 2 suit. for store or restaur. 220 W. Huron.

REBUILT ELEC. REFRIG. AS LOW AS $39.50; small down payment, easy terms. 1956 W. 35th-st. Laf. 3040. Open eves.

$49.50 BUYS A GOOD USED ELECTRIC REFRIGERATOR. Weekly terms. O. W. RICHARDSON, 125 S. Wabash.

OFFICE DEVICES.

ELECTRIC MULTIGRAPH, AUTOMATIC feed, $125. Pruitt, 190 N. La Salle.

MIMEOGRAPH, MODEL 78, ALSO MULTIgraph; barg. Address L P 126, Tribune.

BUSINESS OPPORTUNITIES.

Businesses For Sale.

BARBER SHOP AND BEAUTY SHOPS FOR Sale—Also fixtures, new and used. PAIDAR CO., 1120 N. Wells-st. Diversey 0200.

BEAUTY PARLOR—FOR SALE—SUPPLIES, equipment. Cash. Easy terms. Catalog sent. GIBBS & CO., 21 S. WABASH-AV.

CANDY, ICE CREAM, DELIC.—CHEAP; NO compet.; rent, $35; rms. 853 Buckingham.

CANDY, CIGARS, STA., MAG. STORE—4 R., $25 mo.; trans. cor.; cash. Vas B. 4713.

CANDY AND LIGHT LUNCHROOM—VERY reas. 1853 W. Taylor-st.

CONFECTIONERY—NR. H. S., SELL ACCT. illness, with apt.; rt. reas. 5147 Belmont.

DELIC.-CANDY, CIGARS—OLD ESTAB., OPposite 2 lrge. schools. Has done over $200 wk.; rent $35, 4 rms., $200 cash, bal. $200; easy terms. Must sell. 717 Center-st., near 2000 N. Halsted.

DELIC., GROC., BAKERY GOODS, ETC.—Old estab. store in heavily pop. rm. house dist.; leaving city; sac. for $650 incl. furn.; rent $35, 3 rms., stm. ht. 164 W. Oak.

DELIC.-GROC.—OLD EST., GOOD BUS., LIV. rm.; reas. Leav. city. 3402 N. Cicero.

DRESS SHOP—NORTH MICH.-AV., WILL consider partner; not interested in brokers. Address A J 141, Tribune.

DRUG STORE—COR.; POLISH NGHBD. SAC. Can't speak Polish; $1,500. Spa. 9520.

FOOD SHOP—FINEST ON SOUTH SIDE; elec. refrigeration throughout; you must see to appreciate. Radcliffe 0877.

FRUIT STORE—GOOD LOCATION; REAsonable. 3145 Fullerton-av.

GAS STATION—N. E. CORNER OF 79TH and Ada. Cheap. Stewart 8563.

GAS STA.—VERY ATTRACT.; ENCLOSED pits; gd. loc.; price right. Harvey 3405.

GROCERY, DELICATESSEN—3 LIVING rms.; sell cheap. 2139 N. California-av.

GROCERY AND MEAT MARKET—IN HYDE Park. Est. 35 years. So. Shore 5624.

GROCERY-DEL. AND 4 LIV. RMS. FOR sale very cheap. 1709 N. Kimball.

HOTELS, KITCHENETTES, RMG. HSES.; large or small; easy terms arranged. Steinbock & Alexander, 160 N. La Salle-st.

LUNCH, DELIC., CIGARS, CANDY—EST. 10 yrs. Sac. 1501½ Broadway, Melrose Park.

RESTAURANT, CANDY, SODA FOUNTAIN, Cigarets—Transfer cor.; good loc.; fully equip.; high class fixt.; gd. business; low rent; sell reas. acct. illness or trade for small building. 5901 S. Halsted.

REST.—NR. TRANSFER COR., MADISON and Ogden-av., next to dance hall and hotel. Busy loc. Gd. fixtures. Price, $1,500; worth $5,000; cash, $300. 1527 Madison.

RESTAURANT—A1 LOC. RMG. AND HOTEL dist. Bears close investigation. Retiring. 5023 Lake Park-av.

RESTAURANT—FULL EQUIPMENT, FINE condition, good location, can be removed; very lib. terms. Scala's, 105 W. Van Buren.

RESTAURANT—BARGAIN; SMALL DOWN and mo. payments; red.rent. 1092 N.Clark.

ROOMING HSE.—21 RMS., ALL RENTED; light hskpg.; stm. heat; r. w. every rm.; new furniture; long lease; reas. rent.; sac. for quick sale. 3018 W.Jackson. V. B. 9587.

ROADHOUSE FOR SALE OR RENT; BEST trans. cor. on Waukegan-rd. Wilmette 4485.

SERVICE STA. FOR SALE OR LEASE—Choice greasing palace, 3 closed pits, wash rack, cemented drive, etc. Humboldt 7942.

TANK CAR FILLING STATION—WONDERful opportunity for one with money to handle. 6547 Addison-blvd. Ave. 3422.

TOURIST CAMP—WORLD'S FAIR SITE ON route 30, 6 miles northwest of Joliet on Lincoln-hwy.; gas station, grocery, lunchroom, 6 cabins, 6 rm. bung.; cheap rent. White Rose Inn.

IF THE KIND OF STORE OR BUSINESS you want to buy is not offered for sale today, why not advertise in the Business Opportunities Wanted Column? Stop in today at one of the Tribune Want Ad Offices, Madison and Dearborn-sts., 1107 E. 63d-st., or call Superior 0100, ask for an Ad Taker.

Partnerships and Investments.

WANTED—ASSOCIATE TO INVEST $15,000 to $25,000 in a corporation for expansion of new growing business, producing radio programs, electrical transcriptions and furnishing talent to large advertising agencies and radio stations. Unlimited possibilities for the right party. Ref. required and exchanged. Address L P 399, Tribune.

Concessions, Locations, and Leases.

ENTIRE CONCESSION MUNICIPAL AIRport—Restaurant, etc.; covering 1,000 acres. A1 rating. Address O 268, Tribune.

TO RENT—COFFEE SHOP, ALL COMplete and in operation; making money; best loc. in loop. Address L H 84, Tribune.

TO RENT—ONE OF THE BEST PAYING cafeteria locations in the loop. SEE MANAGER, PLANTERS HOTEL.

SPACE IN JEWELRY STORE FOR 1ST class optometrist. Phone Prospect 0165.

SELL DOC. OFFICE—2 RMS., NEW. FURN., $150, rent $15 mo. Gd. loc. Doug. 1718.

GAS STATION SITE—GOOD, 50X125; BLK. 63d-Halsted. Ph. owner. Vinc. 0675.

Distributors.

MAKE $40 PR. WK. IN COOK COUNTY. $100 required. Apply at Hotel Morrison, Chicago. Ask for W. Curtis.

Business Equipment.

FOR SALE — ORANGE CABINETS AND coolers; bargain. 1375 W. Lake-st.

HOME FURNISHINGS.

(See Also Household Appliances.)

Furniture and Dept. Stores.

Going Out of Business

$20 INNERSPRING MATTRESS	$4.44
9X12 RUGS, CHOICE PATTERNS	$4.95
$79 AIRWAY VACUUM CLEANER	$12.95
4 ROOMS FURNITURE AND RUGS	$89.50
$75 PAR. SETS, KARP. QUAL.	$18.88
9X12 RUG PAD, $5 VALUE	.99
$20 COIL SPRINGS	$4.97

GOLDSTEIN FURNITURE CO.,
5926-36 S. HALSTED-ST.
Open daily 9 a. m. to 10 p. m. Sun. 6 p. m.

HARTMAN'S WAREHOUSE CASH BARGAIN OUTLET STORE. YARDS 4590.

$50.00 val. 2 pc. parlor suite	$12.50
8.00 val. METAL BEDS, all sizes	1.95
45.00 val. 3 pc. bedroom suite	12.50
15.00 val. INNERSPRING mattress	3.95
40.00 val. 7 pc. dining rm. set	12.50
25.00 val. MANTEL RADIO, compl.	9.95
15.00 val. 9x12 rugs	5.95

153 W. 39th-st. Open Tues., Thur., Sat. eves.

South Side.

SELLING OUT ENTIRE STOCK OF Banner Furniture Co. to settle estate; 2 pc. liv. rm. set, $7; din. rm. set, $10; bedrm. set, $14; 9x12 rug, $4. 4313 Cottage Grove-av.

20 WILTON RUGS, IMPERF., $15; 6X9 Axmins., $7.50 up; one 9x12 oriental, $35. Klever Shampay Karpet Kleaners, 4633 Cottage Grove. Open eves. Tues., Thurs., Sat.

UNCLAIMED STORAGE SALE—4 ROOMS, comp., $99.50; only $15 cash; your own terms. Kessel Bros., 4312 Cottage Grove-av.

HOUSEHOLD GOODS—ALL DESCRIPTIONS. Reas. Dunn Bros., 6716 Cottage Grove.

CARPET, 50C; WORTH $2.50; RUGS AND furn. cheap. 746 E. 47th-st. Drexel 9060.

North Side.

RUG BARGAINS.

Imperial Cleaners, 2123-33 Lincoln-av.

9x12, 8x10 used rugs, low as	$8.50
High grade dom. oriental [9x12]	$22.50
Chinese rug [9x12], like new	$98.00

Open daily; Tues., Thurs., Sat. eves. till 9.

BANKRUPT NEW FURN.—PAR. SET, $29; 3 piece bedrm. set, $35; dining set, rugs, lounging chair, $12; brkfst. set. Other bargs. Open eves. to 10, Sun. 5 p.m. 6542 N. Clark.

FIRST $18 TAKES MY $37.50 ERLA 6-tube radio, table model; used 6 mos; also davenp.-table, $5; need cash. Well. 9542.

$50,000 NEW FURN.—PAR., DIN. OR BEDrm., $29; lamps, rugs. Remer Co., 5825 N. Western-av. Open eves. 9; Sunday, 5.

DAVENPORT, CHEST OF DRAWERS, RUGS, tables. 642 Addison-st. Wel. 0922.

Northwest Side.

MUST DISPOSE OF BEAUT. LIV. RM. SET, 8 pc. walnut din. rm. set, walnut bedrm. set, 2 9x12 rugs, runner, radio, lamps, tables, odd chairs, sewing mach., child's crib. Will take any reas. offer. Act quickly. Hanlie, 4823-A N. Springfield-av., 2d apt.

West Side.

SACR. NEW FURN., PARL., BEDRM., DIN. rm. sets, $39; brkfst. sets, $10; rugs, odd tables, chairs. Tuft, 4444 Madison. Op.eve.

4 ROOMS STORAGE FURNITURE, $50. A. B. C. STORAGE, 2525 Madison-st.

Suburban.

3 PC. PARL. SET, WAL. BUFFET, WASH. mach. 1218 S. Cuyler, Berwyn 5610.

LEGAL NOTICES.

PUBLIC NOTICE.

NOTICE OF PROPOSED CHANGE IN RATE

TO THE PATRONS OF THE ILLINOIS BELL TELEPHONE COMPANY.

The Illinois Bell Telephone Company hereby gives notice to the public that it has filed with the Illinois Commerce Commission a change from July 1, 1932, to January 1, 1933, in the date that the guarantee on Teletypewriter Service becomes effective.

A copy of the schedule showing the said change may be inspected by any interested party at any business office of this Company.

ILLINOIS BELL TELEPHONE COMPANY,
By B. R. Cooper, General Commercial Manager.

BERNHARD ALPER HAS PURCHASED millinery store at 5224½ W. 25th-st., from Abe Harris. Neither will be responsible for the other's debts after May 28.

FORD LEFT IN SECOR'S GAR. WILL BE sold for charges if not called for in 3 days.

INSTRUCTION.

JAZZ PIANO IN 20 LESSONS. CHRISTENsen Schools, 25 E. Jackson, 952 Belmont, 718 W. 63d, 3945 Madison, 3202 Milwaukee.

THE BERLITZ SCHOOL OF LANGUAGES—French, Spanish, Italian, German, English. Free trial lessons. 56 E. Congress. Har.0392.

BALLRM., STAGE DANCING. $1. MISS Weir, 159 N. State-st., R. 1509. Fra. 0796.

Chicago Daily Tribune.
THE WORLD'S GREATEST NEWSPAPER
SATURDAY, JUNE 4, 1932.

Chicago Leaders Pledge $4,077,500 to Insure Relief Stations Remaining Open—Raskob on Witness Stand

[Gibson Photo.]

NEW ENSIGN TO WED OAK PARK GIRL MONDAY. Ensign Rex Beach Little, who was graduated Thursday, and his fiancee, Miss Virginia Rae Lamberson, daughter of Mr. and Mrs. Ray Lamberson of 640 North Oak Park avenue, Oak Park. *(Story on page 13.)*

DEMOCRATIC CHIEF TELLS OF STOCK DEALS. John J. Raskob, Democratic national chairman, testifying before the senate banking and finance committee, where his evidence precipitated a political tempest which threatened to blow up the hearing. *(Story on page 4.)*

[Associated Press Photo: Sent by telephone.]

CIVIC LEADERS AT CONFERENCE AT WHICH FUNDS TO KEEP RELIEF STATIONS OPEN WERE PLEDGED. Left to right: Sewell L. Avery, chairman mayor's advisory committee; D. F. Kelly, president of The Fair; Commissioner of Public Works A. A. Sprague, and Mayor A. J. Cermak as they arrived at the Chicago club, where conference was held to consider emergency. [TRIBUNE Photos.] *(Story on page 1.)*

[Acme Photo.]

SIX DROWNED IN FLOOD IN OKLAHOMA CITY. One of the homes in southern part of the city surrounded by water after the North Canadian river went on rampage. *(Story on page 3.)*

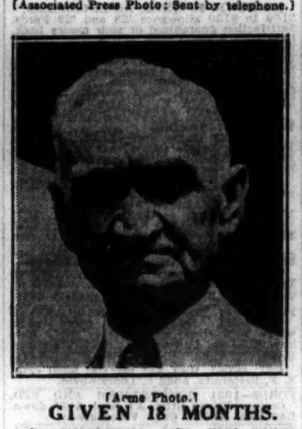

[Acme Photo.]

GIVEN 18 MONTHS. Mayor George R. Dale of Muncie, Ind., sentenced as dry law breaker. *(Story on page 5.)*

[Associated Press Photo.]

BONUS ARMY FED FROM FIELD KITCHENS. World war veterans, who say they will remain in Washington until congress has authorized full payments, enjoying chow outside abandoned building that serves as their headquarters. *(Story on page 1.)*

[TRIBUNE Photo.]

[Acme Photo.]

WIFE FLIES TO BID GOOD-BY TO HUSBAND NOW OVER THE ATLANTIC. Stanislaus F. Hausner, who hopped off yesterday at Floyd Bennett field, headed for Poland, and his wife, who, accompanied by priest, flew in another plane to Land's End, L. I., to wave good-by. *(Story on page 3.)*

DISCUSSING PLANS TO ENTERTAIN VISITORS TO CONVENTIONS. Edward N. Hurley, convention committee head, talking to Mrs. Fred W. Upham (left), Mrs. Kellogg Fairbank (who is almost entirely hidden), and Mrs. Bertha Baur, who are to act as hostesses. [TRIBUNE Photo.] *(Story on page 4.)*

[Acme Photo.]

EQUALS RECORD WITH FOUR HOME RUNS. Lou Gehrig, who yesterday knocked four home runs to help New York Yankees defeat Athletics, about to lace one out. Bennie Bengough is behind the bat. *(Story on page 17.)*

WOUNDED. Miss Dorothy B. Smith, shot by "love crazed" suitor who then killed himself. *(Story on page 1.)*

[TRIBUNE Photo.]

SEEK TO SAVE "GENIUS" FROM PRISON. John E. Mellish, builder of astronomical instruments, who is awaiting trial on wife's charge that may mean twenty years in prison. Scientists oppose punishment which would prevent his aiding science. *(Story on page 7.)*

STUDENT WHO ENDED LIFE AND ROOMMATE. Gordon Theaty Caldwell, who shot girl art student, then killed himself, and his friend, W. Lyle Rader, with whom he lived at 1318 Hyde Park boulevard. *(Story on page 1.)*

[TRIBUNE Photo.]

WHERE LOVE CRAZED YOUTH SHOT ART STUDENT AND KILLED HIMSELF. Photo-diagram of the hall outside of the American Academy of Art on eleventh floor of Kimball building, 306 South Wabash avenue. The figures in the foreground represent Gordon Caldwell and Miss Dorothy Smith just before the shooting. *(Story on page 1.)*